OLD SOL—RATHER Helps than Hurts TRIBUNE WANT ADS.

The Chicago Daily Tribune.

JULY RECORD 8,406 PAID WANTS GAINED OVER JULY, 1904.

VOLUME LXIV—NO. 184. THURSDAY, AUGUST 3, 1905. ☆ PRICE TWO CENTS.

PEACE OUTLOOK GROWING DARKER

Czar's Envoy, M. de Witte, Arrives, Saying That He Only Comes to Learn Terms of Japan.

MAY BE NO NEGOTIATION.

Mikado's Agents Will Refuse to Open Discussion if Russian Sincerity Is Doubted.

BY JOHN CALLAN O'LAUGHLIN.

New York, Aug. 2.—[Special.]—M. de Witte, Russia's chief plenipotentiary, arrived in New York today and increased the pessimism existing with regard to the Portsmouth negotiations by declaring he was empowered "to come hither and ascertain the conditions" of Japan. He has no idea of the character of these conditions, he stated, and he is inclined to doubt they will be "reasonable and moderate," as advised by President Roosevelt.

M. de Witte's explanation of his mission does not satisfy the Japanese envoys. They have no intention of revealing the terms of their government unless they are certain M. de Witte and Baron Rosen are authorized to "negotiate, conclude, and sign" a treaty of peace. They will scrutinize with the utmost care the credentials M. de Witte and Baron Rosen will present. Should these documents fail to have the specific character indicated there will be no negotiations. Not a hint as to the conditions of the mikado's government will be given.

Witte's Powers Are Ample.

M. de Witte asserts that his powers are ample, but like those which the Japanese possess, they require, naturally, the reference of all proposals to St. Petersburg for consideration and action. Before a durable peace can be made "the terms offered," as he stated in his address to the American people, "must first be ascertained, weighed, and judged admissible by Russia before she can proceed to final negotiations."

The statement of M. de Witte was prepared during the voyage and was read by Prof. de Martens, the Russian authority on international law, to the newspaper reporters and a crowd of passengers on the Kaiser Wilhelm der Grosse. The Japanese have studied every word of it tonight, believing that it illuminates the intentions of Russia. M. de Witte's reference to them as a brave and gallant people was read with polite satisfaction.

Witte's Personal Statement.

The statement read by Prof. de Martens was as follows:

"For the friendly greetings of the American newspapers upon my first visit to the hospitable shores of the United States I offer my heartfelt thanks. This kind attention touches me all the more profoundly because I realise the vastness of the power wielded by the press of the United States and admire the keen intelligence with which it is uniformly directed. I am glad to be able to add that I also appreciate the ethical worth of the aims for the attainment of which that power is so often and so successfully employed.

"One of the noblest of these aims is the establishment of peace and friendship among nations and it is to the praiseworthy efforts of the people of the United States in this direction that my visit to the new world is attributable. For it is in compliance with the American people's desire for peace, of which President Roosevelt was the authorized exponent, that his majesty, the czar, has empowered me to come hither and ascertain the conditions which our gallant adversary deems necessary and adequate as a basis for peace negotiations.

"I need hardly point out that it is my ardent desire that the two chivalrous foes, who first became acquainted on the field of battle, may have found in each other's sterling qualities motives powerful enough to cultivate that acquaintanceship until it ripens into lasting friendship.

Must Learn Terms First.

"Meanwhile, however, the terms offered must first be ascertained, weighed and judged admissible by Russia, before she can proceed to formal negotiations. Hitherto, as you are aware, it was customary in cases like this to settle all such preliminaries before the meeting of the plenipotentiaries, whose task it was to come to a final agreement on the matters under discussion. Now the fact that his majesty, the czar, consented to take a course involving departure from this ancient diplomatic usage and to appoint a mission to learn the nature of our brave enemy's terms is an eloquent token of the friendly feeling which he and his subjects continue to cherish towards the people of the United States. I say continue to cherish, because at no epoch in our history have our traditional relations with this great republic been other than cordial. And now I should like to say, aye, and to prove to your people, who live less in the past than in the present and the future, that it is the fervent wish of the emperor and the people of Russia further to strengthen the ties of friendship which have hitherto subsisted between the two nations.

Proof of Czar's Friendship.

"It is in virtue of that sincere desire that his majesty the czar waiving all other considerations has unhesitatingly accepted the cordial invitation of your first citizen and social leader. And if my mission should prove in all other respects barren and the endeavor to find a common basis for peace negotiations should fail for the time being, the signal proof of friendship given by his majesty the czar and the Russian nation would still stand out as a memorable event, fraught, I trust, with farreaching and beneficent results to the two great peoples of the west and the east."

Not Correctly Quoted in Interview.

M. de Witte was not satisfied with the scope of an interview printed this afternoon when informed he had been quoted as saying he was afraid the negotiations will be ended within a week, as the Japanese terms would be so intolerable as not to admit of discussion. He had talked with the correspondent who sent the interview, but the latter's imperfect French is thought by the Russian envoy to have caused the misquotation. What M. de Witte did say, according to M. Kasostovitx, who is acting as his private secretary, was that there was less hope of a favorable termination of the conference than he would desire.

"Certainly he could have said nothing more than that," declared M. Kasostovitx. "How could he? He does not yet know

(Continued on page 2, column 2.)

SUMMARY OF The Daily Tribune.

THURSDAY, AUG. 3, 1905.

THE WEATHER—

FORECAST—Local rains Thursday and probably Friday; no decided temperature change.

Sunrise, 4:46; sunset, 7:06. Moonset, 8:50 p. m.

CONDITIONS YESTERDAY.

Temperature, max. 77, min. 66, mean 72, normal for the day 71. Deficiency for 1905, 343.

Precipitation for 24 hours to 7 p. m., 0. Excess for 1905, 1.02 inches.

Wind, S. E., max. 11 miles an hour at 10 a. m.

Relative humidity, 7 a. m. 85%, 7 p. m. 72%.

LARGEST 2 CENT MORNING CIRCULATION IN THE WORLD.

TRIBUNE subscribers may have their paper mailed to them at any out of town address. The address will be changed as often as requested. Telephone Central 667, or address THE TRIBUNE.

The Tribune Want Columns Will Be Found on Pages 8, 9, 10, 11.

PEACE CONFERENCE.

Outlook for peace between Russia and Japan darker; M. De Witte arrives, saying he comes only to learn Japan's terms; mikado's envoys may decline to open negotiations. Page 1.

DOMESTIC.

Southern Illinois quarantined against yellow fever district; eleven more deaths reported; one case in Alabama, one in Arkansas, and one in Mississippi; state clash not probable. Page 1.

Mrs. Clarence H. Mackay, wife of millionaire and society woman, won fight by election to Roslyn (L. I.) school board. Page 1.

Attorney General Moody, at Oyster Bay, declared lax federal laws probably will prevent punishment of many grafters. Page 2.

Three months' test in New York fire department proved double platoon system failure. Page 3.

Opening statements finished in divorce suit of Maj. Taggart of United States army at Wooster, O., and taking of testimony begun. Page 3.

Friends of W. M. Belcher, mayor of Paterson, N. J., made up $25,000 for him, but missing man remains hidden. Page 3.

Semi-centennial opening of ship canal celebrated at Sault Ste. Marie, Mich.; Vice President Fairbanks present. Page 5.

WASHINGTON.

Secretary Bonaparte should intervene in quarantine war between Louisiana and Mississippi, writes Richard Weightman; close range view of Vardaman's warlike splendor. Page 6.

FOREIGN.

Czar warned by Count Ignatieff that people's demand for reforms must be granted. Page 2.

Kaiser, recognising alternative of Danish prince or republic for Norway, will support Charles. Page 2.

Zionists in United States assured congress at Basle of hearty support and cooperation. Page 2.

LOCAL.

Shootings and stabbings kept police "murder bureau" busy; two persons killed and five probably fatally wounded. Page 1.

Chief of Police Collins declared war on City of Traverse, the "floating poolroom." Page 1.

Western state insurance commissioners arranged for joint examination of eastern life companies. Page 1.

Ex-Ald. Minwegen explained that his taxes figure in objection to linking boulevard systems. Page 3.

TRIBUNE'S free ice fund and hospital received praise and financial support from many sources. Page 6.

Chicago Commercial association adopted resolutions indorsing Chief Collins' anti-crime crusade; business men demanded voice in selection of future heads of the police and fire departments. Page 6.

Exiled reformer in book, "Russia and Its Crisis," says government is still too strong for people. Page 6.

Charges against Deputy City Clerk Ehrhorn in Illinois tunnel case sent to civil service commission. Page 7.

LABOR.

Freight business crippled by strike of telegraph operators on Great Northern and Northern Pacific roads. Page 2.

Police called on to guard federation of labor assembly election next Sunday. Page 3.

NEW YORK.

District Attorney Jerome said grand jury would go into Equitable's past management. Page 5.

Justice Giegerich scored Mrs. Alice Webb-Duke, while denying her application for alimony. Page 5.

TRADE AND INDUSTRY.

Chicago commercial interests declared rate discriminations against western merchants by southeastern railroads will be ended. Page 5.

Chicago Subway dropped 5% points in local market, and sold off in New York market. Page 11.

Wheat prices went higher in narrow range on export sales. Page 11.

Hog values at stockyards set new high mark for year; cattle dull; sheep and lambs strong. Page 11.

Continued cool weather caused slashing of watermelon prices in South Water street. Page 12.

New York stock market puzzled at fluctuation in ores and metals; believe there is proposed combination of these stocks to cause unsettled action on the market. Page 12.

Robert P. Lamont named as purchaser of Plymouth building, 303-305 Dearborn street. Page 12.

SPORTING.

Chicago Fourth Nationals defeated by Boston in eleven inning game. Page 4.

White Stockings, beaten by Philadelphia, dropped to third place. Page 4.

Age of caddy question at issue in western woman's golf match. Page 4.

Lawrence's yacht, Mistral, first to reach Mackinac from Chicago. Page 4.

Horses disqualified and jockey fined, features of racing at Saratoga. Page 4.

Bad fall in mile run cost Parry of C. A. A. loss of race at Portland. Page 4.

MOVEMENTS OF OCEAN STEAMSHIPS.

Port.	Arrived.	Sailed.
COPENHAGEN	Oscar II	.....
DOVER	Pennsylvania	.....
GLASGOW	Corean	.....
HAVRE	.....	Pomeranian.
LIVERPOOL	.....	Noordland.
NEW YORK	W. Grosse	Teutonic.
NEW YORK	Caronia	Rotterdam.
NEW YORK	Oceanic	Lombardia.
NEW YORK	Minneapolis	Olav.
PLYMOUTH	Kurfurst	.....
QUEENST'N	Haverford	Saxonia.
SAN FRAN.	S. Dollar	Coptic.
SAN FRAN.	Siberia	.....
SOUTHAMP'N	.....	K. W. H.

ILLINOIS RAISES FEVER BARRIER.

Southern Part of State Quarantines to Keep Out Possible Invasion of Yellow Jack.

NEW ORLEANS DEATHS 11.

Governors Vardaman and Blanchard More Pacific and a Clash Between States Is Unlikely.

RECORD OF FEVER EPIDEMIC.

New deaths	11
Previously reported	79
New cases	32
Previously reported	336
In Louisiana (outside of New Orleans)	8
In Alabama	1
In Mississippi	1
In Arkansas	1

Cairo, Ill., Aug. 2.—The portion of Illinois lying south of the Baltimore and Ohio Southwestern railroad, which extends from St. Louis to Vincennes, Ind., this afternoon was declared quarantined against all fever infected points.

The quarantine order was the result of a conference held between Dr. J. A. Egan, secretary of the Illinois state board of health, Dr. J. C. Sullivan, a member of the board, and acting Mayor W. H. Wood. Tonight a letter was addressed to the officials of the railroads entering this city, notifying them of the fact.

Dr. Egan returned this afternoon from Memphis, where he investigated the methods employed to guard against a fever epidemic. Dr. Egan has sent to Springfield for four inspectors, and tomorrow they will begin their work of inspecting all trains and steamboats. All trains will be met at East Cairo and inspected before they cross the bridge. An inspector will be placed at Thebes to inspect all trains crossing the bridge at that point.

Big Demand for Clear Bills.

There was a great demand for health certificates today, many traveling men bound for southern points securing them to avoid delay, occasioned by quarantine regulations.

Following is the notice to railroads:

To the General Managers of Railways Entering the State of Illinois: The Illinois state board of health hereby orders that until further notice no passengers from New Orleans, or other points in which yellow fever has appeared or may appear in the future, shall be permitted to leave trains at any point in the state of Illinois south of the line of the Baltimore and Ohio Southwestern railway, running from East St. Louis on the west to Vincennes, Ind., on the east.

Certificates of health from officials in the infected districts of the south will not be accepted for the transportation of passengers into that section of the state of Illinois lying south of the line above described until ten days after said passengers have left the infected districts.

No passengers from Louisiana, Florida, Alabama, or any other states in which yellow fever has occurred or may occur in the future shall be carried to any point in Illinois south of the line of the Baltimore and Ohio Southwestern railway, unless provided with certificates of health, signed by national, state, or municipal health officers.

Inspectors of the Illinois state board of health will board all trains passing through the district south of the line of the Baltimore and Ohio Southwestern railway. Passengers coming from points north of the above described line will be required to show that they have not been in infected municipalities for ten days prior.

JAMES A. EGAN, M. D.

Vardaman in Pacific Mood.

Jackson, Miss., Aug. 2.—[Special.]—Gov. Vardaman was much surprised to learn today that the governor of Louisiana had declared war by land and by sea. Being asked about the threat of Gov. Blanchard to call out his navy, he said:

"The much talked of conflicts between the states of Mississippi and Louisiana, so far as I know, are without justification, even if the quarantine guards of Mississippi have been guilty of indiscretion. It has not been reported to me by officers in charge of the guards, and I cannot believe they have done anything wrong. I have instructed the guards to remain on Mississippi soil and to be careful in the enforcement of the quarantine regulations promulgated by the Mississippi state board of health.

"The intimation of armed conflict between Mississippi and Louisiana, where friendship has been so cordial, is absolutely ridiculous to me. I shall not permit quarantine guards or any other Mississippian to violate the rights of Louisiana or her people, and I am sure the governor of Louisiana reciprocates that sentiment."

One new case is reported to the state board of health tonight at Summerel, near Hattiesburg.

Fear of Clash Abates.

New Orleans, La., Aug. 2.—No apprehension exists of any serious results from the trouble that has arisen on the Mississippi-Louisiana border over the enforcement of the Mississippi quarantine.

Gov. Blanchard wired to Secretary of the Treasury Shaw a vigorous protest against the interference of the revenue cutter Winona with Louisiana fishing boats. He advised the secretary that the Winona has been guilty of interference with the rights of Louisiana boats, and apparently is assisting the Mississippi quarantine patrol boats in interfering with Louisiana citizens.

Mayor Behrman today signed the mosquito ordinance as soon as it was placed upon his desk. It was later published in the official journal and thus became a law. It requires that cisterns shall be oiled or screened within forty-eight hours by the property owner or his agent.

Eleven deaths and thirty-two new cases were reported today. The total cases to date number 878 and the deaths 79. Eight cases were reported from other points in Louisiana.

The fever situation showed again an increase in the number of deaths, but the health authorities confessed to no alarm over the situation. High temperatures succeeded by heavy precipitation and cooler weather produced climatic conditions favorable to fatalities. Practically all of the deaths were of Italians and nearly all of them were either in the emergency hospital or in the district adjacent thereto.

One Case in Alabama.

Montgomery, Ala., Aug. 2.—In spite of one case of yellow fever, Montgomery feels reassured over the situation. No new cases have developed.

Arkansas Has Victim.

Texarkana, Ark., Aug. 2.—Jay Taylor, who arrived Saturday from Louisiana, was taken sick with yellow fever in a hotel. The patient was isolated and a shotgun quarantine established.

KEEP "MURDER SQUAD" BUSY

Two Persons Killed and Five Probably Fatally Hurt Is Record.

PROVES NIGHT OF VIOLENCE.

Jealousy and Labor Trouble Lead to Stabbings and Shootings.

Chief Collins' "murder bureau" had work furnished for it last night. Two persons killed and five probably fatally wounded were the figures for the evening as the result of various encounters in which love affairs, labor troubles, and saloon quarrels figured. The list follows:

The Dead.

DEMLOW, WILLIAM, 317 Wabansia avenue, street car conductor; shot and killed himself after probably fatally wounding his sweetheart, Amelia Walder.

PIERCEY, THOMAS, 290 Austin avenue, 60 years old, saloonkeeper, stabbed in heart by man with whom he quarreled.

The Wounded.

BADIGIAN, MARTIN, 183 North Halsted street; shot in chest by rival in love; taken to county hospital; probably will die.

COSTINO, JAMES, 20 Twenty-second place, 28 years old; stabbed in back and probably fatally wounded by Anglo Distenda, a boarder at his house; quarreled about a horse.

HIGHTOWER, RANKIN, 363 State street, 38 years old; shot and probably fatally wounded by Ida Johnson; both colored; taken to People's hospital.

WALDER, AMELIA, 485 Milwaukee avenue; shot and probably fatally wounded by Demlow; taken to county hospital.

WITZMAN, JOHN, 5336 La Salle street; stabbed as result of saloon fight; taken to hospital at 1045 Fifty-fifth street; probably fatally wounded.

Shoots Sweetheart; Kills Himself.

Demlow and Miss Walder spent the evening at Humboldt park, and after their return to 485 Milwaukee avenue, where the girl lives over a bakery owned by her brother-in-law, William Kartowaki, they sat together on the back stairs. Bakers working in the basement heard two shots fired. They were afraid to go to investigate and telephoned for the police.

Miss Walder was found in the hallway with a bullet in her head. She was taken to St. Elizabeth's hospital, where it was said she probably will not recover. Demlow was found under a counter in the bakery, the back door of which had been left unlocked. He was dead. The bullet had entered his left temple.

Labor Quarrel a Cause.

Piercy is believed to have been stabbed as the result of an old labor quarrel. For a few weeks he has owned a saloon at 39 Milwaukee avenue, but previous to that time he was a truck teamster engaged in moving heavy machinery. He was returning home at 9 o'clock and was seen to alight from a street car at Center and Grand avenues. He was with two men, and appeared to be engaged in a quarrel with one of them. The police were unable to find witnesses who knew the cause of the altercation. Piercy and one of his companions began to fight. Then the other ran away, leaving the saloonkeeper dying. Patrick Walsh, 40 Sinnot place, was arrested and identified as the man who did the stabbing.

Jealousy Causes This Shooting.

While Inspector Revere and his men were waiting for the patrol wagon to take Walsh to the station, two revolver shots were heard. Running to Green street and Grand avenue, Bagdigian was found on the sidewalk with two wounds in his chest. According to witnesses he was shot by Charles Barbonian, his rival in love, who found the man and a girl engaged in talking in Barbonian's front hall.

Witzman was stabbed by William Griffin, as the result of a quarrel over a card game in the saloon of A. Gustafson, Fifty-fourth street and Wentworth avenue. When the men came to blows they were ordered by the proprietor to leave the place. They resumed their fight on the sidewalk in front of the saloon, and Griffin used a knife. He inflicted several wounds, and escaped as Witzman fell.

Hightower quarreled with the Johnson woman at 1614 Dearborn street. She shot him in the back and ran from the place, and was not arrested.

As a result of a quarrel over the possession of a horse they found roaming in the street, Costino was stabbed twice in the back by Anglo Distenda, a boarder at his dwelling. Distenda was arrested.

"Murder Squad" Makes First Run.

The "murder bureau" had its initial run when Charles Roglan, 35 years old, a woodworker, was severely cut on the legs and hands by James Mosco, an Italian, in front of 165 Washington street.

Sergeant Alcock, who is at the head of the Central detail "murder" squad arrived in a hurry, accompanied by ten detectives carrying cameras and tape measures. They surrounded the block, and as a result the assailant was caught. The stabbing was the result of a refusal to "move on" when ordered by Mosco, a night watchman. Roglan lives at 2816 Forty-first avenue.

The outbreak of violence was the most scattered and extensive since the new chief took hold, and the effectiveness of his murder squad system will be tested in making up the cases for trial.

LINCOLN PARK SEA LIONS ARE VICTIMS OF ASSASSIN.

Last of the Three Animals Dies in Agony and the Keepers Believe All Were Given Poison.

The "bark" of the Lincoln park sea lions is hushed. All of the three are dead, and the pond where their plunges attracted hundreds of persons every summer day now is the one vacant place in the zoo.

Cold storage fish or poison—Cy De Vry will not say which—caused their death. He will know more definitely in a day or two, when chemists to whom the animals' stomachs have been taken will report. His opinion is that they were poisoned.

The first of the animals, the mate of the "Big Ben," whose escape from the park was given much publicity last year, died on Wednesday of last week. The second died Sunday morning, and the third died yesterday afternoon. The last one for hours apparently had been in agony, and, hence, the attendants think arsenic or some other corrosive poison had been given it in food thrown to it by some visitor, perhaps by some north sider who had been annoyed by the barking.

The mate of "Big Ben" was valued at $300, and the others, sent from California after "Ben's" disappearance, cost $500. Cy De Vry said he did not know whether they would be replaced.

Russian Peace Envoy Now in America.

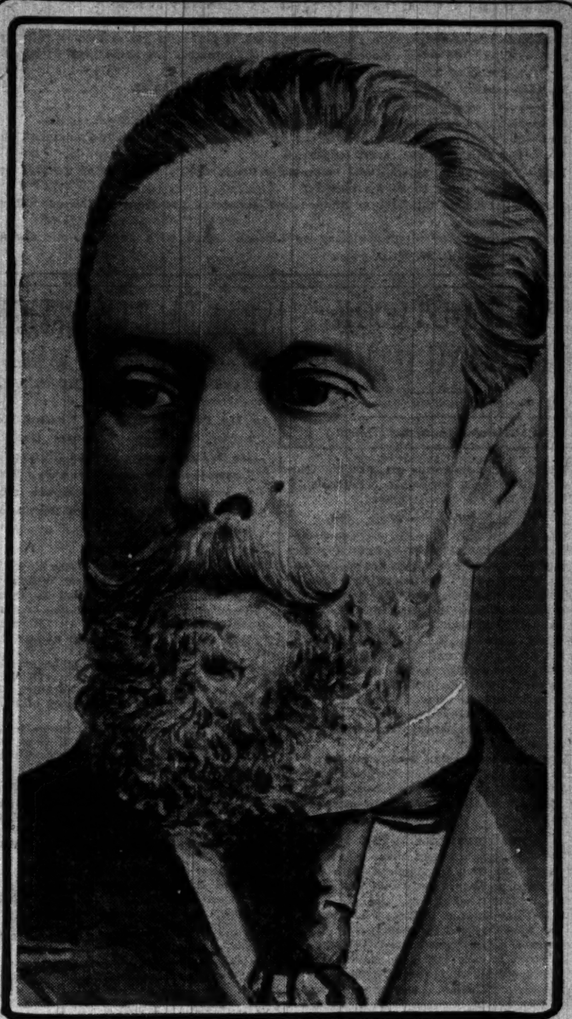

SERGIUS DE WITTE.

Sergius de Witte, the czar's chief commissioner to meet and discuss peace terms with Japan's representatives, arrived in New York yesterday.

TRAILS THE GAMBLING SHIP.

Collins Sends Detectives to Try to Raid City of Traverse.

BOOKMAKERS NOT IN FEAR.

Police to Patrol Illinois Shore to Watch for "Floating Poolroom."

Chief of Police Collins will have a bout today with that thorn in the side of the law—"Bud" White & Co.'s "floating poolroom," the City of Traverse. From plans made by the respective sides in the war last night it looked as if the gamblers might have the best of the day.

Assistant Chief Schuettler, however, is to be reckoned with, and Collins is ready for the fray. He got the ordinary gamblers, the handbook men, etc., off his mind yesterday, and received with great satisfaction the report of his squads that the west and south sides were clean and that the north side was at its lowest ebb. He also regarded with pleasure the "miraculous" feats of Inspector Wheeler in cleaning out the west side "levee," and the work of Inspector Lavin in personally superintending the routing of disorderly women from his district.

Detectives Fail to Find Boat.

The first intimation that anything "was doing" in the City of Traverse came at noon, when Schuettler received word that the boat had disappeared from its moorings at the foot of North Water street.

Schuettler sent out a squad to hunt for the boat, but the men reported a failure, and by evening he almost had decided to go out in a rowboat to look for it himself, when the information was received that the boat was off South Chicago, and would start on another cruise this afternoon.

The plans made by the men who control the boat, the Smith-Perry-White syndicate, are elaborate. The boat lay anchored last night off South Chicago, near the government breakwater, and in alleged Indiana waters. The breakwater spur extends to a point opposite Sixty-eighth street.

Chief Collins Announces Plans.

The prospective passengers on the floating poolroom will go to South Chicago today by train. There they will be met by a fleet of small boats and taken to the Traverse, which will not leave its moorings for the loading, nor at any time touch Illinois waters. The landing will be made in the same way. A merry war is looked for today. Chief Collins announced these plans:

"If any boat starts out again from any point in the city limits we will raid it and arrest every man on it. If it lands inside the limits we will raid it in the same way. The chances are that it will try to come back to the city. Four or five patrol wagons will be looking for it, and something will drop when the riffraff tries to get ashore."

Boat Does Thriving Business.

Inside the state line of Indiana by exactly 125 feet, the "floating poolroom" did a thriving business at the end of the breakwater at South Chicago in the afternoon. Early in the day the steamer came down from the Chicago river and cast its anchor 400 feet inside the breakwater, just across the Indiana line. There it was visited by a great fleet of launches during the afternoon. Every launch carried a full load of passengers, who got aboard the steamer and remained during most of the afternoon.

Heavy Fines Imposed.

That Inspector Wheeler is obeying the commands of the chief was shown by the number of fines imposed in west side police courts.

Justice Chott, who took care of the majority of "disorderlies" brought in by Wheeler's raiders, received $2,600 in fines. Justices Dooley and Eberhardt took in $1,000 more. At Harrison street nearly 100 prisoners paid $1,000 in fines.

MRS. MACKAY WINS IN FIGHT.

Society Woman Is Member of the School Board at Roslyn, L. I.

MAKES RECORD AT POLLS.

Leads Campaign for Sanitary Building and Better Teaching.

New York, Aug. 2.—[Special.]—Mrs. Clarence H. Mackay was elected school trustee at Roslyn today. Her running mate, John F. Remsen, a livery stable keeper, beat her one vote, so that her victory was not quite unqualified. Dr. P. N. Leys, the third candidate in the two out of three election, was nowhere.

The victory is not without an aftermath, for Dr. John Bogart, the president of the board of education and manager of Dr. Leys' campaign, has disputed the election on the ground of irregularity. The campaign was full of wire pulling. The final vote was: Remsen, 254; Mackay, 253; Leys, 83.

The election was one of startling surprises for this little village. In the first place, before 1 o'clock the town's record for a school election was wrecked and a new one made. The heaviest vote cast at any previous election was 160. By 1 o'clock 200 had voted, and still they came.

All Women Vote for Mrs. Mackay.

Altogether, fifty-eight women voted, practically all of whom cast their ballots for Mrs. Mackay.

The climax was reached when Mrs. June Verity, the oldest inhabitant, 94 years old, grandmother of the constable, drove up to the polls. She never had done such an unheard of thing as voting before. But her grandson had been busy with her for a week, and the old lady had promised to vote "if it were not too hot."

Mrs. Mackay, however, did not vote, but heard the returns at Saratoga. She was confident throughout.

The pot has been seething some time. It was given out after Mrs. Mackay's annual lawn party to the children in this region that she was to be a candidate for one of the two places on the board of education.

Says School Is Back Number.

Mrs. Mackay had a great many ideas about the Roslyn school, in most of which she was opposed by the present board, upon which Dr. Leys has sat, time out of mind. She believed the school was without adequate sanitary conveniences, that the instruction was behind the times, especially in the matter of manual training, and the town ought to have high school instruction.

To impress these views of the people of Roslyn she had an expert come down and look over the field and tell the school board that she was right.

At one time Mrs. Mackay issued a circular which the other side criticised on the grounds that its grammar was poor. Mrs. Mackay replied by a blast from the pen of Commissioner Downing. The meeting of the old board of trustees on the night before election sizzled and boiled.

Leys Only Active Candidate.

Today Mrs. Mackay retired to Saratoga and Remsen sat in the door of his livery stable. Not so Dr. Leys. He stationed himself at the door of the schoolhouse where the polls were set up and handed out to every one who passed a ballot marked for himself and Mrs. Mackay. Dr. Leys is an old gentleman with benevolent spectacles and long white beard and mustache, which he pulled violently all day whenever he saw any of the opposition voters driving up in Remsen's free rig.

Dr. Bogart lodged his protest on two accounts. In the first place, Mrs. Mackay had been called "Katherine Mackay" on the Leys ballots, while on the Remsen-Mackay ballots she was down as "Mrs. Clarence Mackay."

JOIN TO EXAMINE LIFE COMPANIES.

Western State Insurance Commissioners Meet and Plan to Move on Big Eastern Concerns.

BEGIN TASK NEXT WEEK.

Will Make First Investigation in Connection with New York Board; Wider Inquiry Later.

A western raid on eastern life insurance companies was framed up at a meeting held yesterday in the Great Northern hotel. Representatives of seven states who have grown impatient at the failure of the managers of the great concerns to cease their reckless methods attended the conference.

They will begin their inquiry with the "big three" of the life insurance firmament—the Mutual, the Equitable, and the New York Life. Other companies which have been drawn into the insurance scandals also will be called on to do much explaining. The Metropolitan, the Prudential, and the Pennsylvania Mutual are mentioned in this connection.

Four of the commissioners at the conference will begin their task Aug. 10, when they will assist at a joint examination in connection with the New York legislative board. The representatives of other states may enter into the investigation later.

Conference Held in Secret.

The conference at the hotel was held behind closed doors. The select few who had been called came quietly, met mysteriously, and departed at night as secretly as they had come.

Commissioner Folk, who was the prime mover in starting the investigation and the promoter of the interstate investigation idea, issued the call which resulted in the gathering. He said that he conceived of the ideas and was joined by Commissioner Prewitt in pushing them, as a result of the repeated attacks upon the Equitable society and the many public exposures resulting from the charges, showing the inner workings of the society.

The western clique evidently did not repose much confidence in the commissioners from eastern states. Not one representative from the east had been invited. There appeared to be a suspicion that they were too much interested in the welfare of the eastern companies to give them an impartial investigation.

Men at the Conference.

Those who attended were:

R. E. FOLK, state treasurer and ex-officio commissioner of Tennessee.

HENRY R. PREWITT of Kentucky.

W. R. VREDENBURGH, insurance superintendent of Illinois.

THOMAS D. O'BRIEN of Minnesota.

ZENO M. HOST of Wisconsin.

JAMES W. BARRY of Michigan.

B. F. CARROLL, state auditor and ex-officio commissioner of Iowa.

J. J. BRINKERHOFF, actuary for the Illinois department.

A. J. Vorys, insurance superintendent for Ohio, who had been invited, was unable to attend.

Others Expected to Join.

"We don't want to bar anybody from our membership," explained Commissioner Host, "but we believe in limitations."

As the movement widens and confidence in it becomes established, Louisiana, Missouri, Kansas, and other states may be gathered in. The four commissioners who will take part in the New York examination are those from Tennessee, Wisconsin, Kentucky, and Minnesota.

The representative from Illinois was hampered in his decision by the fact that Gov. Deneen may appoint an insurance commissioner of his own selection. Supt. Vredenburgh is a holdover from the Yates administration. A pending examination will prevent the Michigan representative from taking part in the investigation in the east.

Explanation by Mr. Folk.

"The commissioners from Tennessee, Kentucky, Wisconsin, and Minnesota believe the situation with reference to the large companies to be such that a joint examination engaged in by the representatives of several states should be made without delay," Mr. Folk said, explaining the meeting. "We, therefore, decided to meet in New York Aug. 10 to begin the work.

"After President Paul Morton of the Equitable society makes his report we may decide to verify it as we see fit. No action has been taken on this matter, but later something more definite may be done.

"It is no more than fair that the people we represent, who hold policies in these New York companies, which are licensed by our states, should have a chance of an examination without prejudice. Under the present laws, if we found a company was not being operated to the best advantage of the policy holder, we would have the power to begin a movement to revoke the license.

Against Control by Government.

"Some are in favor of governmental control of the insurance companies, but I think it is not necessary. It seems to me that the government could not take from the state the right of controlling a corporation which is a tax payer to the state. It would create another government department and take away a valuable source of revenue from the state government."

Value of Joint Action Seen.

The meeting held yesterday is given significance in another way. It is taken to mean that in the future many western and southern state insurance commissioners, instead of working independently of one another, and often at cross purposes, will cooperate. Local pride and professional courtesy will not be such great factors in determining the rating of the various companies.

In the past, it is said, the companies have played the petty jealousy of one state against that of another, thereby obtaining "clean bills" all along the line. By combination and joint action this it is believed, will be done away with.

Further reforms may be inaugurated at the national convention of insurance commissioners to be held next month at Bretton Woods, N. H. Mr. Host of Wisconsin stated that he "would go after his pet hobbies." He has been known as the sworn enemy of the Prudential and the Equitable.

Iroquois Committee Meets Today.

The special committee of the Iroquois club appointed to plan proper means for looking into and controlling life insurance companies and to protect policy holders will have a meeting at 2 p. m. today. The club sent as a representative to the Great Northern Rivers McNeill. Mr. McNeill did not remain through the conference.

WARNS THE CZAR OF PEOPLE'S ANGER

Count Ignatieff Pleads at Imperial Conference for General Assembly.

DEBATE IS A BITTER ONE.

Aged Procurator of Holy Synod Leads Party in Opposing Reforms.

[BY CABLE TO THE CHICAGO TRIBUNE.]

ST. PETERSBURG, Aug. 2.—Count Ignatieff, who had just returned from a tour of inspection in the south of Russia, has proved to be the man of the day at the Peterhof conferences over the proposed Bouligin national assembly scheme.

Far from justifying his reputation as a stubborn reactionary, he advocated the widest possible measures of reform and their speediest introduction. He supported his arguments with facts gathered by him on his tour, which he presented with force and eloquence.

He declared the Romanoff dynasty and family were in danger. He stated if Bouligin's scheme were adopted in its present form Russia infallibly would enter upon a period of catastrophies compared with which those previously experienced and ordinary revolutions of the nineteenth century would be child's play.

When Count Ignatieff ceased speaking the debate suddenly stopped. The czar adjourned the meeting and ordered the Official Messenger to be kept open for an official declaration. In the afternoon the Messenger issued an extra edition, stating that the Bouligin project would be subjected to strict revision.

Opposition Is Strong.

M. Pobiedonostseff, procurator general of the holy synod, faithful to the traditions of a lifetime, had arrayed Count Lamsdorf, minister of foreign affairs, M. Manukhin, minister of justice, M. Schwanabach, minister of agriculture, Gen. Lobko, controller general, Baron Fredericks, count marshal, who insisted that the present, with the war abroad and the disorders at home, was no time to summon a popular assembly or institute sweeping changes in the government of the empire.

Strong Men Favor Reform.

M. Bouligin, minister of the interior; Gen. Trepoff, assistant minister, and Count Solsky emphasized the necessity of adopting firm measures while instituting reforms. Other progressivists dwelt more upon the necessity of the immediate convocation of the people.

Three of the ministers, Lieut. Gen. Rudiger, minister of war; M. Glasoff, minister of education, and M. Kokovsoff, minister of finance, did not commit themselves and four of the grand dukes present avoided taking active part in the discussion.

When the speechmaking was finally ended and the attitude of the council manifested, consideration of the Bouligin proposition was taken up, and this discussion will be continued at today's meeting at Peterhof.

War's Reward, a Constitution.

[BY CABLE TO THE CHICAGO TRIBUNE.]

LONDON, Aug. 3, 3 a. m.—A dispatch to the Times from St. Petersburg says Count Solsky, chairman of the department of state economy, and the foremost exponent of liberal ideas within the ranks of the higher bureaucracy, is taking a prominent part in the conferences at the Peterhof. He declares his conviction, although he is an advocate of peace, that the war will continue, a constitution being the country's reward for prolonging the struggle.

WOULD AID ZIONIST MOVEMENT.

Sons of Israel in United States Assure Congress of Their Coöperation.

BASLE, Switzerland, Aug. 2.—The Zionist congress today enthusiastically received Max Nordau's eloquent felicitation of Switzerland upon the celebration of the anniversary of the foundation of the confederation.

A memorial was presented from the grand lodge of the Sons of Israel in the United States saying that while they were not affiliated with Zionism they were prepared to coöperate in the establishment of a Jewish fatherland.

Several German delegates requested and obtained the consent of the congress to present arguments favoring Jewish colonization outside of Palestine, bringing out a request from the Rev. Dr. Magnes of Brooklyn, N. Y., for a ruling by the chair as to whether Sunday's decision favorable to Palestine was binding on all the delegates, to which the chairman acceded.

Meanwhile the socialist section definitely seceded from the orthodox Zionists, their object being to find suitable territory apart from Palestine for the foundation of a colony.

The congress after accepting reports of committees on proposed alterations in the statutes was brought to a close this afternoon with the election of the executive committee, on which Dr. Henry Friedenwald, Lewis Epstein, Cyro Sulzberger, Zolotkoff Horovitch, Dr. Magnes, and Dr. Harry represent the United States.

STRIKE RIOTS IN PORTO RICO.

Mob in San Juan Smashes Street Lights and Fights Police—One Dead, Many Hurt.

SAN JUAN, Porto Rico, Aug. 2.—As an outcome of the longshoremen's strike for an increase of wages to 25 cents an hour, which has been in progress for a month, the greater portion of San Juan was under the control of a mob of 1,000 people between 7 and 9 o'clock last night, fighting the police, who were armed with rifles and fired scores of shots, but mostly in the air.

One person was killed and there are forty injured in the hospitals, three or four of whom may die.

While the main police force was engaged with the rioters young men and boys smashed the street lights with stones, with the result that nearly the entire city was in darkness all night.

At midnight the police, who numbered only 100, had the situation under control. Reinforcements are expected today. The rioting was preceded by intermittent disturbances.

CUBAN RICE BILL MAY DIE.

Support in Island Congress, Counted Upon by Americans Interested, Fails in the Senate.

HAVANA, Aug. 2.—The congressional situation here relative to the rice bill, which many Americans want to see passed, makes improbable its passage. Lukewarmness of supposed friends and opposition by enemies doubtless will kill the measure. President Palma's support, hitherto counted upon, has failed the Americans.

$8 ROUND TRIP ST. PAUL-MINNEAPOLIS AND RETURN.

$20 ROUND TRIP DULUTH-SUPERIOR AND RETURN,

Via the North-Western Line.

Daily to Sept. 30, good returning Oct. 31. Four fast through trains daily to St. Paul and Minneapolis. The electric lighted North-western Limited for perfection of service is not anywhere excelled. Two fast trains to the Head-of-the-Lakes. The best of everything. Ticket offices, 212 Clark street and Wells street station. (Tel. Cent. 721).

SERGIUS DE WITTE, THE MAN.

1849—Born at Tiflis, of Dutch-Russian ancestry.
1870—Graduated at the Novorossisk University of Mathematical Science.
1871—Entered the railway service in subordinate capacity.
1877-78—Director of traction of the southwestern railways during the Turko-Russian war.
1879—Director of exploitation of the southwestern railway administration.
1880—Member of the imperial railway commission; codified Russian railway laws.
1886—Director of the southwestern railways.
1888—Director of the railway department at the ministry of finance.
1889—President of the Russian tariff commission.
1890—Adviser of the czar in preliminary work of planning Transsiberian railway.
1892—Minister of ways of communication; in August of the same year appointed minister of finance.
1896—Secretary of state to his majesty, Emperor Nicholas II.
1899—Privy councilor of the Russian empire.
1900—Minister of Russian finance; devised anti-American tariff schedules.
1901—Completed financial arrangement for Transsiberian railway; announced entire line open for traffic on Nov. 8.
1902—President of agricultural commission to investigate causes of general depression and to devise remedy.
1903—Relieved as minister of finance and appointed president of the council of ministers.
1905—Senior peace plenipotentiary to discuss terms with Japanese envoys at Portsmouth, N. H.

PEACE OUTLOOK GROWING DARKER

(Continued from first page.)

what the Japanese terms are, and no diplomat will discuss terms or conditions of which he has not been informed."

Witte Is Warmly Welcomed.

When the Kaiser Wilhelm der Grosse arrived at quarantine a revenue cutter puffed alongside and a swarm of newspaper reporters jumped up the ladder in a rush to find the envoy of the czar. They were more sedately, but none the less eagerly followed by a party of Russians, consisting of M. Gregory Mlenkin, the Russian financial agent at Washington, who was attached to M. de Witte's suite; Consul General N. Ladyenski and Vice Consul Baron Schilling, stationed in New York; Baron von Schlippenbach, consul general in Chicago; and M. Kutzleb, representative of the Russo-Chinese bank here.

It was not long before they found Russia's man of the hour. He was courageously waiting for the onslaught, having been informed of what would occur when he arrived in New York.

First Impression Is Bigness.

The first impression of those who hurried towards him was his bigness—in head, in mind, and in body. He wore a suit of light gray, a Panama hat with broad brim, and boots of fine Russian leather, which reached to his knees. His hands were covered with tan gloves and he constantly twirled a cane.

A large crowd, which included several hundred Russians, cheered M. de Witte at the dock in Hoboken. Here he was received by Baron Rosen, Russian ambassador to the United States, who will be his colaborer, and the members of the Russian embassy in Washington. In the negotiations preceding the war Baron Rosen, acting in conjunction with Viceroy Alexieff, adopted a policy which contemplated the continuation of Russian occupation of Manchuria in direct opposition to the advice of M. de Witte. Nevertheless, the greetings of the two men were noticeably cordial and the Russians are confident they will act in entire harmony. The two plenipotentiaries lost no time in leaving the dock and going to the Hotel St. Regis, which had hoisted the Russian naval flag, a fitting emblem, it was pointed out, for the envoys of a country which was compelled to seek peace as a result of the annihilation of its navy.

Brings a Large Staff.

M. de Witte brought with him the most competent staff the Russian empire could organize. To advise him in matters of international law is Prof. de Martens; to keep him straight in regard to Russia's policies in Europe is M. Ivan Korostovetz of the Russian foreign office; to aid him in getting an intelligent understanding of the effect of Japan's proposals is M. Georges de Plancon, formerly chief of the diplomatic chancellery of Asiatic affairs, and M. Constantine Berg of the Russo-Chinese bank in St. Petersburg; to consider the questions connected with indemnity is M. Batcheff of the Russian ministry of finance; and to report upon the military conditions, especially with regard to the proposed armistice, is Maj. Gen. Yermaloff of the Russian general staff, who was an attaché of his government with the American army in Cuba during the war with Spain, and Col. Samoriloff, military attaché at London.

Diplomatic Campaign Is Ready.

On the voyage over M. de Witte took occasion to have frequent consultations with his advisers, and it is declared tonight that the Russian diplomatic campaign is in readiness for the opening gun. But, while M. de Witte gave so much attention to his mission, he still had time to join in the life of the ship. He mixed democratically with the cabin passengers, dining on several occasions in the main saloon, and went also among the emigrants. He was interested particularly in learning from those steerage passengers who were fellow subjects of the czar why they were coming to America, what they proposed to do here, and whether they were comfortable.

It was a kindly thing to do and showed that the man who had begun his career as a minor railroad official, had not lost the democratic simplicity of his youth in the course of his rise to such glittering heights in autocratic favor.

The emigrants, ignorant at first to the extent of De Witte's authority over them, found slight comfort in his attention until they learned he could not return them to their native land, even had he wished to do so. Then they crowded to get a glimpse of him, and cheered loudest when he left the ship.

Popular with the Passengers.

M. de Witte was seasick the first day of his voyage, but refused to go into details when asked about it; but getting his sea legs he amused himself playing shuffleboard with members of his suite and the passengers. He intrenched himself in the hearts of the latter by writing his autograph as often as it was requested and posing whenever a camera appeared. He made the acquaintance of Miss Eleanor Robson, the actress, who was aboard the ship, and seemed to enjoy her conversation.

"He is a man with a heart as big as himself," said a member of his suite, "and he may be depended upon to do whatever he thinks best for Russia, irrespective of the consequences to himself. As he has stated, he comes to the United States not to do half a dozen things, negotiate loans, etc., but to try and arrange peace upon terms mutually satisfactory to his country and to Japan. No one will regret the failure of negotiations more than he, and the president and the American people may feel sure his influence will be used as far as consistent with the interests and dignity of Russia to bring about peace."

Third Assistant Secretary of State Peirce arrived in New York today from Portsmouth. He saw Baron Komura in regard to the reception by the president on Saturday and will call on M. de Witte and Minister Rosen tomorrow. The Russian envoys will have a private conference with the president on Friday, Baron Rosen already having arranged for it.

Another Attache Arrives.

Victoria, B. C., Aug. 2.—Dimitri D. Pokotiloff, a member of the Russian peace envoys' suite, arrived by the steamer Empress of Japan today on his way to Portsmouth, N. H., where he will assist M. Witte and Baron Rosen in the forthcoming peace negotiations. M. Pokotiloff declined to discuss the peace question in any phase.

Burnett's Extract of Vanilla
Imparts superior delicacy of flavor, try it, use it.

TO BE DANE OR REPUBLIC.

KAISER RECOGNIZES ALTERNATIVE IN FUTURE OF NORWAY.

As He Prefers to Keep Nation Monarchy, Emperor William Declares He Will Support Prince Charles for Throne of Seceded Country, Being Convinced It Is Impossible for a Member of the House of Bernadotte to Gain the Place.

COPENHAGEN, Aug. 2.—Since his arrival at the Danish court Emperor William appears to have become convinced that there is no hope of a prince of the house of Bernadotte becoming king of Norway. His majesty now favors Prince Charles of Denmark, and he is quoted as saying:

"If Prince Charles does not become king Norway will become a republic. Of course, I prefer a monarchy, and, therefore, shall hereafter support the candidacy of Prince Charles."

The Prince and Princess Charles tonight paid a long visit to Emperor William, when his majesty again promised to support Prince Charles for the throne of Norway.

Coalition Ministry Is Formed.

STOCKHOLM, Sweden, Aug. 2.—A coalition ministry was formed today as follows:

Minister of state—Christian Lundeberg.
Minister of foreign affairs—Count A. F. Wachtmeister.
Minister of justice—Judge C. A. Berg.
Minister of war—Col. L. H. Tingsten.
Minister of marine—S. A. A. Lindman.
Minister of interior—J. Widen.
Minister of finance—Herr Biesert.
Minister of education and ecclesiastical affairs—Herr Hammarskjold.
Minister of agriculture—A. D. Petersen.
Ministers without portfolio—Herren Petterson and Staaff.

Herr Lundeberg, the new premier, is one of the pillars of the conservative majority in the upper house. He was largely responsible for the conditions framed by the special committee of the riksdag for the dissolution of the union.

In the new cabinet the liberals are well represented, and the ministry can be depended upon to seek a peaceful solution of the difficulties between Sweden and Norway.

TELLS HOW HE SECURED $7,000 FOR BRIBERY IN MISSOURI.

Former Lieutenant Governor Testifies to Details of the Smothering of the Baking Powder Bill.

Jefferson City, Mo., Aug. 2.—The taking of testimony was begun today in the trial of Senator Frank H. Farris on the charge of bribery. Former Lieut. Gov. J. A. Lee testified that Senator Farris came to his room during the legislative session of 1901 and said that the house and senate bills for the repeal of the law prohibiting the use of alum in the manufacture of baking powder would never be reported from the committee if the sum of $7,000, making $1,000 for each member of the committee on criminal jurisprudence, was secured, and asked him to refer the matter to D. J. Kelley of New York.

Lee informed Kelley of the proposition to smother the so-called "alum bill" in the committee for $7,000 and later received a telegram from Kelley saying the proposition was accepted.

Lee testified also that Attorney General Crow had promised him immunity if he would testify against Farris and that Gov. Folk, Attorney General Hadley and Prosecuting Attorney Belch had promised to dismiss indictments on charges of bribery and not prosecute him if he testified at this trial.

CANNON AGAIN FORESTER HEAD.

Chicagoan Is Re-elected in Boston Convention and Salary Is Increased—Other Chicagoans Chosen.

Boston, Mass., Aug. 2.—High Chief Ranger Thomas H. Cannon of Chicago was reëlected head of the Catholic Order of Foresters here today. His salary was increased from $2,000 to $2,500 a year. The contest over the election of high medical examiner resulted in the reëlection of Dr. J. T. Smyth of Chicago. J. B. Gendreau of Quebec was reëlected high vice chief ranger, Thomas F. McDonald of Chicago high secretary, and John A. Limback of Cedar Rapids, Ia., high treasurer.

Move Headquarters to Toronto.

Atlantic City, N. J., Aug. 2.—The headquarters of the supreme court, Order of Foresters, is to be established in Toronto for the coming four years.

A provision was made today for a per capita tax of 1 cent per month to support the new orphanage at Deseronto, Canada.

At this afternoon's session it was decided to reduce the minimum age limit to 16 years and the maximum was made 55 years.

GEN. CARNAHAN MUCH WEAKER.

Head of K. of P. Uniform Rank Clings to Life by Force of His Will Power.

Indianapolis, Ind., Aug. 2.—[Special.]—By sheer will power Gen. James R. Carnahan, commander of the uniform rank, Knights of Pythias, held on to life today. During the day stimulants were administered, but it was his determined spirit primarily that held him up. Early this morning his condition was slightly improved, but the change was only temporary. Following the temporary improvement this morning he suffered considerably during the day and grew much weaker tonight, and his condition was regarded as less hopeful.

OBITUARY.

CHARLES LEVY, a leader in the socialistic propaganda, died suddenly at his boarding place, 566 Carroll avenue, yesterday morning. When he retired Tuesday night he was suffering from a violent attack of indigestion. He failed to arise at his usual time, and when his landlord, C. O. Overland, went to his room he found that he had died during the night. Mr. Levy was 60 years old and was the editor of Economical Evolution and Free Society.

Butchers' Organizations Merge.

Grand Rapids, Mich., Aug. 2.—[Special.]—With a membership of 46,000 master butchers, the United Master Butchers of America organized today by the formal merging of the National Retail Meat Dealers' association and the Master Butchers of America. Officers elected are: President, George Shaffer, Newport; first vice president, C. C. Diebel, St. Louis; second vice president, J. F. Boeke, Minneapolis; treasurer, Herman Myers, Brooklyn; secretary, John H. Schofield, St. Louis.

ALL OPERATORS ARE OUT.

FREIGHT BUSINESS CRIPPLED ON TWO NORTHERN ROADS.

Telegraphers Obey Strike Order and All Trains Are More or Less Delayed — Companies' Officials Minimise Effects and Affairs Are Fairly Satisfactory — Union Head Denies This and Declares "Terms Too Mean to Be Accepted."

St. Paul, Minn., Aug. 2.—[Special.]—The telegraphers' representatives here of the men ordered to strike on the Great Northern and Northern Pacific road declare the strike order has been generally observed on both roads and that freight traffic has been paralyzed. Managers of the Great Northern and Northern Pacific admit the strike order has been generally complied with and that the freight business has been crippled to some extent, but the passenger business has not been delayed much.

Every man between Fargo and Bismarck on the Northern Pacific walked out with the exceptiton of an operator at Dawson. Freight trains are tied up and all passenger trains are reported running late.

Virtually the entire operating force of both roads walked out at midnight in response to the strike order. This includes the relay men in Helena, where the entire force of the relay office, where all business between St. Paul and points west of Helena is handled, walked out.

Dispatchers Out in Sympathy.

Dispatchers at Havre, on the Great Northern, walked out in sympathy with the telegraph operators. At Butte the strike resulted in the Burlington flyer being held twenty five miles east of Butte. From the same city the north coast limited is being forced to run slowy on account of difficulty in obtaining clearance orders.

Operators on the Spokane and Idaho divisions of the Great Northern, except the dispatchers, are out. All operators on both roads in these divisions are claimed to have walked out with the exception of one man.

According to the claims of the strike committee in St. Paul 1,752 men have walked out. Of these 812 are on the Great Northern and 940 on the Northern Pacific. The men assert every operator on the Great Northern has walked out, and that all but two or three on the Northern Pacific.

Reviewing the first day of the telegraphers' strike upon the Northern Pacific system, General Manager Horn said the strike would cause surprises.

Telegraphers May Not Be Needed.

"In view of the fact," he said, "that the traffic is moving over the Northern Pacific system tonight in a fairly satisfactory manner, in the face of strike conditions, I predict that the present difficulties will demonstrate what can be done in the movement of heavy traffic over a single track railway without the aid of telegraphers. I believe this strike will furnish many surprises."

President Perham denied today that statements issued by the road officials presented a true statement of the case.

"The statements are too low in their figures and too mean in their terms to be accepted," said Perham. "These roads have the lowest range of operating expenses of any roads in the United States. They are trying to run their roads too cheaply.

"The men only asked for a Sunday overtime schedule that would cost not to exceed $30,000 a year. Road officials say this would cost $100,000, but it would not. It is possible the strike would not have been ordered at all if they hadn't ordered a lockout."

FOREIGN ARISTOCRACY LEADS, DECLARES COL. WATTERSON.

Louisville Editor Returns from European Trip and Reiterates Views as to Newport Society—To Enter Politics.

New York, Aug. 2.—[Special.]—Col. Henry Watterson of Louisville and Paris got back from the latter capital today aboard the Oceanic with a fine color and unruffled disposition. He spent the winter in Spain. He said he was glad to get back to his own country.

Col. Watterson still entertains the impressions of Newport society that got him into hot water with a multitude of his American fellow citizens. On this trip he made an exceptional study of aristocracy abroad and has decided that it is superior to the so-called aristocracy of America. European aristocracy, he said, was built on lineage. Here, he declared, it was found "to run all the way between cheap whisky and Standard oil."

"The agricultural department is deplorable," said Col. Watterson. "It supports the impression I long have had, that collegians as a rule are not a success in politics. President Roosevelt may be an exception. But I refer chiefly to scientific men who make reports, which belong to the government, subject to barter. They were merely employés, but they lived in Washington like princes. They could not do this except by selling what did not belong to them as speculators."

GUNBOAT VICTIM IS BURIED.

Naval Guard Attends Funeral Services of John E. Burns, Killed in Bennington Explosion.

Escorted by a naval guard, John E. Burns, the Chicago boy, who was killed in the explosion of the United States gunboat, Bennington, in the harbor of San Diego, Cal., was buried yesterday at Mount Olivet. Reserves from the training ship, Dorothea, and commanded by Quartermaster Quinlan and Seaman Ryule of the regular navy, attended the funeral. The guard gathered at the Burns dwelling, 4944 State street, marched to St. Ann's church, where services were held, and then to the cemetery.

Monument to Dead Seamen.

San Diego, Cal., Aug. 2.—Funds raised by popular subscription to erect a shaft in the military cemetery to commemorate the Bennington disaster exceed $1,000. The government, it is announced, will erect a shaft in memory of the dead seamen. In view of this it has been decided to enlarge the scope of the popular memorial and endeavor to secure $50,000 to build and equip a clubhouse for sailors.

There is only one way to remove dandruff and permanently preserve your hair—by the constant use of

ED. PINAUD'S EAU DE QUININE HAIR TONIC

There is no other preparation which will so readily keep your scalp clear of hair-destroying diseases, strengthen the roots of the hair and make it thick and lustrous and beautiful.

FREE ED. PINAUD'S EAU DE QUININE HAIR TONIC for three applications; enough exquisite perfume for five times, and famous ELIXIR DENTIFRICE for five times. Send 10c to pay postage and packing.

WRITE TODAY Ed. Pinaud's American Offices, Ed. Pinaud's Bldg., New York City

FURS
Remodeled and Repaired during the summer months at greatly reduced prices.
F. N. Matthews & Co.
Republic Building,
50 Adams-St., Cor. State.
Telephone Harrison 223.

LAX FEDERAL LAW TO AID GRAFTERS?

Attorney General Moody Fears Inability to Punish Men Even if Convicted.

WORK ON FRAUD CASES.

Secretary Wilson Has Plans of His Own for Purging His Department.

Oyster Bay, N. Y., Aug. 2.—[Special.]—Defects in federal criminal laws may enable grafters in the department of agriculture to escape punishment.

Attorney General Moody made this admission today after a conference with President Roosevelt. At the conference the recently uncovered scandals in Secretary Wilson's department were gone over carefully. Attorney General Moody pledged his personal attention to the task of punishing the grafters; but he was not confident of the outcome.

Criminal Laws Are Lax.

"The fact is," he said, "the entire criminal law of the United States badly needs revision. I frankly told the president so. The present statutes are out of date and fail to meet present conditions, which are full of complications. For instance, today it is more difficult to transfer a person indicted in New York across the Brooklyn bridge than to have a criminal arrested in California and extradited to Maine."

Mr. Moody was referring to the case of Beavers in particular, but in a general way to many other cases that grew out of the postal frauds and land frauds.

The president and Mr. Moody went carefully over the cases coming out of the department of agriculture, upon which Mr. Moody promised speedy action. Secretary Wilson, it was learned today, had promised the president to go into the investigation of his department so thoroughly that no guilty one should have the slightest chance of escaping punishment. He will overhaul the entire department completely by a method of his own, and will work in coöperation with the department of justice to bring about the punishment of the culprits.

United States District Attorney Beach, whose resignation has been accepted, will retire from office on Aug. 31. He is familiar with these cases, while his successor, Mr. Baker, is probably not. When asked what he would do about that, the attorney general said:

"If necessary I shall appoint Mr. Beach as special assistant to prosecute these cases."

Enter Plea of Confession.

Washington, D. C., Aug. 2.—[Special.]—What may be called a "plea in confession and avoidance" has been entered by officials of the geological survey who are connected as directors or editors with the Mining World of Chicago. It was announced today at least two of those officials—E. C. Eckel and Dr. C. Willard Hayes—had resigned from that journal.

There has been a good deal of misunderstanding as to the exact nature of the complaints against the members of the survey in connection with the Mining World venture. The complaint is not that they have not the right to engage in private enterprises of this kind, but that some of them have written and sold articles for publication which should first have been published in the form of official reports for the free distribution by the government.

Secretary Wilson today issued a statement relating to a charge that his son and private secretary, Jasper Wilson, made a trip to Alaska about a year and a half ago at the expense of the department. The statement follows:

"There was a dispute between the miners of Alaska and other people not living in Alaska with regard to game. I sent my private secretary up there to investigate. The department paid his actual traveling expenses, of course."

Malta Vita Ready to Eat. Concentrated Malted Food.
Now 10c
Same Size Package
Same High Quality

OPTICIAN L. MANASSE
88 Madison (Tribune Bldg.)
Spectacles & Eyeglasses. Artificial Eyes.
EYES TESTED FREE.

AMUSEMENTS.

CHICAGO OPERA-HOUSE.
Delighting Thousands and Surprising the Older Managers with Its Marvelous Success
LAND OF NOD
RUNNING INDEFINITELY
Attractive Prices—25—50—75—$1.00

GRAND OPERA-HOUSE LAST 4 TIMES
TURNED HUNDREDS AWAY YESTERDAY.
LEW FIELDS "IT HAPPENED IN NORDLAND."
The Fun and Music Begin at 8 Sharp.

RAVINIA PARK
Every Evening at 8.15. Mats. Tues., Thurs. and Sat. at 2.
THE BEN GREET PLAYERS
Last 3 Days. Open Air Performances of Shakespeare's Comedies
This Afternoon—"A COMEDY OF ERRORS."
Tonight—"A MIDSUMMER NIGHT'S DREAM."
Admission, 25c. Reserved Seats, 25, 50 & 75c Extra.
Special Train Service and Rates for Chicago Patrons on the Chicago and Northwestern R. R.
Next Sunday Afternoon, Aug. 6, EMILIO RIVELA and his IMPERIAL ITALIAN BAND.

Visit the Art Institute!
TISSOT'S COMPLETE COLLECTION of Wonderful Biblical Paintings,
Nearly 400 in Number, Are NOW ON EXHIBITION.
DON'T MISS THIS OPPORTUNITY!

Trolley Excursions
TO ILLINOIS STATE PENITENTIARY AT JOLIET
Every TUESDAY and THURSDAY over the CHICAGO & JOLIET ELECTRIC RAILWAY, at the low rate of 75c FOR THE ROUND TRIP, including admission to the Penitentiary. Take "Archer Limits" cars to 48th and Archer-avs., where tickets are on sale.

Cool Colorado

Why not get away from the humid atmosphere of low altitudes?

Colorado air is dry and cool. Breezes from snowy mountains play over resorts that are 5,000 to 10,000 feet above sea level.

Rock Island trains take you to Colorado in comfort. Three daily from La Salle Station: 8.35 a.m., 5.45 p.m., 10.00 p.m.

Electric-lighted chair cars and sleepers cooled by electric fans.

To insure satisfactory accommodations, it would be wise to reserve berths well in advance.

A. B. SCHMIDT, Gen. Agt. Pass. Dept. — Rock Island System — 91 Adams St., CHICAGO.
JOHN SEBASTIAN, Pass. Traffic Manager, CHICAGO.

SOZODONT TOOTH POWDER
a delicious dentifrice. Free from acid and grit. Just the thing for those who have an inclination for the niceties of every-day life. Ask your dentist.

AMUSEMENTS.

White City
63RD ST AND SOUTH PARK AVE.
The Largest, the Safest, the Most Beautiful Amusement Resort in America.
FRIDAY is DEPARTMENT STORE DAY.
Join the merry department store employes; cast your vote for the most popular saleslady; help your candidate win a valuable prize. Everybody can vote once.
Outdoor Circus every afternoon and evening.
Cameroni the Reckless, suspended by his teeth, slides on a wire from the top of the tower to the Chutes pavilion. Most thrilling act ever produced. Flying Rathbuns, in their peerless aerial trapeze flights and evolutions. Minting the Marvel, in his death-defying ascent and descent of the spiral tower on the unicycle.
Open-air Concerts—Programs every day at 2:30, 4:00, 8:15 and 9:45 o'clock.
Open from 1 p. m. till midnight.
GATE ADMISSION, 10c.

NIAGARA FALLS AND RETURN, Boat and Rail, **$7.85**
GOODRICH LINE
Leave 7:45 P. M. AUG. 8th
For further information apply at Ticket Offices, 101 ADAMS-ST. OR Docks Foot Mich.-av.

STUDEBAKER NEXT MAT. SAT.
"A perfect and complete achievement in comedy."—Evening Post.
"A freshet of brilliant originality and wit."—Daily News.
"A big hit."—American.
HENRY W. SAVAGE OFFERS GEORGE ADE'S BIG AMERICAN COMEDY HIT, —THE— COLLEGE WIDOW
BUY SEATS IN ADVANCE.

COLISEUM GARDEN
ELLERY BAND FEURULLO Director.
TONIGHT—GRAND ITALIAN NIGHT.
"William Tell"; "La Traviata"; "La Boheme"; "La Gioconda"; Hymn to Sun from "Iris".
Admission 25 cents. No Higher.
Catering by Edelweiss Garden Management.

GARRICK MAT. TODAY 25c & 50c
GET THE HUMMING HABIT
THE ROYAL CHEF 2ND EDITION
NIGHT PRICES—25c to 1.00

ILLINOIS EVERY NIGHT, SATURDAY MAT.
Bargain Day Matinees Tuesdays.
RICHARD CARLE
and His Brilliant Array of Comedians, Singers, and Dancers in His Latest and Greatest Musical Conceit,
THE MAYOR OF TOKIO

GREAT NORTHERN Starting Sat. Eve'ng, AUG. 5
THE WESTERN OPERATIC COMEDY,
THE TENDERFOOT.

WEST SIDE BALL PARK.
BOSTON vs. CHICAGO
TODAY AT 3:30 P. M.
Box Seats at Spalding's Wabash-av., Until 1:30 p. m.

AMUSEMENTS.

EXCURSIONS
MICHIGAN AND SUPERIOR.
GRAHAM & MORTON LINE.
St. Joseph and Benton Harbor, 50c each way. Only line furnishing music and dancing free. Every day at 9:30 a. m.; 12:30 noon, except Saturday and Sunday; Saturday, 9:30 a. m. and 2 p. m.; Sunday 10 a. m. Every night at 11:30. The 12:30 noon continuous round trip, excursion only 50c, returning about 9 p. m.
GRAND RAPIDS, HOLLAND and SAUGATUCK. Every morning at 9 o'clock, except Sat. 1:30 p.m. $1.35 Grand Rapids, $1 Holland, $1.20 Saugatuck. Every night at 8 o'clock. $2 Grand Rapids, $1.50 Holland.
ONLY DIRECT LINE TO LAKE SUPERIOR, via Milwaukee. $5 to Mackinac Isle. $6 to Sault Ste. Marie. Round trip to Duluth $36, to Isle Royal $32, to Owen Sound $30. Only $27 to Hancock and Houghton, $17 to Mackinac Isle. These rates include both meals and berth and stop-over privilege.
EVERY TUESDAY AND SATURDAY AT 11 A. M. Dock, foot Wabash-av. Phone Central 2162.

Sans Souci Park
COTTAGE GROVE AVE. & 60TH ST.
IN CHICAGO'S MOST COMFORTABLE THEATRE,
The High Mogul An Oriental Musical Frappe
Admittedly Best of Summer Shows.
10c Mats. Tuesdays, Thursdays, Saturdays & Sundays 10c
SATURDAY, AUGUST 5th WITHOUT EXTRA COST PAIN'S FIREWORKS
OUTRIVALING ALL OTHER DISPLAYS.
Military Concerts and Other Free Exhibitions.
Gate Admission 10 Cents. Never Higher.

POWERS' MRS. TEMPLE'S TELEGRAM **POWERS'**
Matinee Sat'y, 2:20. Prices 25c to $1.
"A play worthy of Powers' Theatre. Chicago's foremost playhouse devoted to the drama."—Chicago Tribune.
Nightly at 8:20. Matinee at 2:20.

RIVERVIEW PARK
SHARPSHOOTERS
BELMONT and WESTERN AVE. and ROSCOE BOUL.
Usual Band Concerts and Attractions.
TONIGHT AND EVERY NIGHT,
PAIN'S THRILLING SPECTACLE,
Fall of Port Arthur
Reserved Seats at Lyon & Healy's.

OLYMPIC
CONTINUOUS VAUDEVILLE.
Jules & Ella Garrison. Mary Norman.
Sydney Grant. Knight Bros. & Sawtelle.
Lugi Pecario Trio. Kherns & Cole.
Jack Symonds. Sylvester, Jones & Pringle.
Curtis Comedy Dogs. Lizzie Wilson.
Jarvis & Tudor. Burt & Bertha Grant.
Hy. Greenway. Cronin & Collins.
3—Sisters Miller—3. The Kinodrome.
PRICES, 10—15—25—35—50 CENTS.

IT'S TIED TO THE **CASINO GARDEN** BROOKE CASINO GARDEN GREAT!
RAG TIME CONCERT TONIGHT.
BROOKE And His BAND

COLUMBUS—Matinees Sun., Wed., Sat.
"THE HUSTLER."
Next—"A HUMAN SLAVE."

10 15 20 30 50 **NEW ALHAMBRA** Mats. Sun. Tues. Thur. Sat.
KLIMT & GAZZOLO'S On the Bridge at Midnight
Next—"HONEST HEARTS."

WHERE TO EAT.

Get the Habit of DINING at Sans Souci Park
A superb Table d'Hote dinner, with wine, for 60 cents. Also meals a la carte—popular prices. Make reservations by 'phone [Hyde Park 670] and obtain free admissions for banquets and theater parties.

THE RIENZI DIVERSEY-BLVD. AND EVANSTON-AV.
The Popular North Side Garden. Meals Served Out Doors. Excellent table d'hote dinner Sundays 12 to 3 p. m. Music by members Thomas Orchestra every evening and Sunday afternoon. Special attention given to Private Dinner Parties. Tel. Lake View 111 and 806.

The Washington Restaurant.
JOE T. KEANE. F. SMEDBERG.
N. W. CORNER ADAMS-ST. AND WABASH-AV.
CATERERS TO THE PUBLIC AT POPULAR PRICES.
Special attention given to Theater Parties.

GUNTHER'S 212 STATE STREET ....FINE LUNCHEONS
DELICIOUS REFRESHMENTS, FOUR O'CLOCK TEAS, AND AFTER THEATER SUPPERS.

POLICE TO G
LABOR EL

Called On to Prev
tion of Sluggin
Federation

DOLD AND MADD

Michael Donnelly's
Husband Must Le
or Be Kill

Policemen will attend th
Chicago Federation of Labo
hall next Sunday in readi
duction of the scenes at the
tion when Michael Donnelly
and the ballot boxes destro
armed thugs.
The labor leaders will
"under police protection"
because they are afraid o
the deadly "wrecking cr
guard will be needed was evi
in the preparations for work
Madden factions, who bega
ses for each other.

Warning Sent to

While the anti-machine f
eration was planning for an
members should be protected
gers," Michael Donnelly w
he still was a marked man.
Mrs. Donnelly received th
a letter of warning.
The letter was as follows
Mrs. Michael Donnelly: Un
resigns and leaves the city, h
come one when he leaves his hou
Donnelly, who has not re
brutal beating he received
hall the afternoon of July
deeply by this communic
took more in the light of a t
"I'll not go," he said, w
mination. "I have done
ashamed of. I have tried
course I will take such prec
but I'll not run away."

Will Vote Under Polic

As a preliminary to th
factions issued manifes
they were determined to "
ing. These proclamations f
day in the federation hea
Garden City block, in the
the executive board was sp
Dold and Martin B [Skin
gaged in a personal encoun
ended in blows. The Dold
arrangements for police pro
day.
The Donnelly affair wa
for the "squalls." The M
ceeded in controlling the
five out of the seven men
report, which had been dr
President Dold and Secret
later prepared a "minorit
The Madden report dep
ging" episode in mild te
mended that nominations
be made on Aug. 20. It w
ney Cohen, J. J. Larkin,
Charles Willbrandt, and E

Report Refers to

In the opinion of the Do
with the assistance of
Healy, are determined to u
ging" plot and punish the
port was too "tame."
then proceeded to issue a
next Sunday, which in part
This meeting undoubtedly
important ever held by the Ch
Labor. The report of the e
election, to be made at this
detailed account of the dast
judges and clerks by a gang o
of revolvers, the destruction
sheets, and the other election
the brutal assault upon Mich
the judges, who barely escaped
Realizing the vast importan
meeting, we deem it our duty t
gates to the Chicago Federa
love honor and honesty, fair de
against thuggery and rowdyis
this meeting. Arrangements h
safeguard the interests of all
attend.

Rows in the Secr

The session of the exe
filled with charges and
During the meeting sound
came through the closed do
tion headquarters behind
bers were sitting in secret.
and a few of his faithful
the outcome, but made no
At the end of the session
engaged in a wordy disput
"You are trying to throw
for the Donnelly 'sluggin
den charged Dold. "I wi
proof that I was connected
President Dold said he
see the affair through.
candidate for reëlection,
his faction will have a m
The Madden crowd is sa
over Joseph F. O'Neil and
"dark horse" for presi
mored that either James
in the teamsters' strike,
another teamster, will be
ment of Secretary Nockels
The strike breakers' "h
street will be closed ton
dreds of nonunion drive
sheltered there either wil
seek new boarding place
cordance with the plan
association to wind up the
by removing every vestige
gle. More than 100 strik
place yesterday. The o
for nonunion men also wi
the end of the week.

BEATEN AND THRO

Harry Mitchell, Nonu
Is Attacked by Cr
verely Inju

Harry Mitchell, a nonu
attacked last night at C
Larrabee street and bea
and head by a crowd of
sailants dragged him into
him in a pool of water.
seen by many persons, bu
to offer any assistance
soon as the assailants h
ried to the alley and car
sician's office. It was f
fered three severe scalp
of his teeth were missi
taken to his house, 482 W
Mistaking George Wats
ter, for a nonunion ma
threw him through a wi
of Goldberg Bros., West
streets, last night.
McGuirk fled after assa
the police were notified.
him.

SHIP ROMANCE

Panama Canal Engine
cago Woman He
Ocean Ste

A romance begun six w
the steamer Seguranca,
from Panama to New Yo
evening when William S.
ment employé at the ca
Katherine McCooper, dau
retired farmer of Beldin
mony was performed by
of the Second Presbyteri
Uffendell is the chief dr
ment construction. He w
of absence and boarded th
York, on which he met
Miss Cooper was retu
tended trip throughout t
the Pacific. From Portl
visited the exposition, s
coast to the canal zone.
cago next Sunday for
husband.

POLICE TO GUARD LABOR ELECTION.

Called On to Prevent Repetition of Slugging in the Federation Hall.

DOLD AND MADDEN CLASH

Michael Donnelly's Wife Warned Husband Must Leave Town or Be Killed.

Policemen will attend the meeting of the Chicago Federation of Labor at Bricklayers' hall next Sunday in readiness for a reproduction of the scenes at the recent labor election when Michael Donnelly was "slugged" and the ballot boxes destroyed by a gang of armed thugs.

The labor leaders will consent to work "under police protection" on this occasion, because they are afraid of each other and the deadly "wrecking crew." That the guard will be needed was evidenced yesterday in the preparations for work by the Dold and Madden factions, who began to sharpen their axes for each other.

Warning Sent to Donnelly.

While the anti-machine faction of the federation was planning for an election at which members should be protected from the "slugger," Michael Donnelly was reminded that he still was a marked man. During the day Mrs. Donnelly received through the mails a letter of warning.

The letter was as follows:

Mrs. Michael Donnelly: Unless your husband resigns and leaves the city, he will be killed by some one when he leaves his house. A FRIEND.

Donnelly, who has not recovered from the brutal beating he received in the federation hall the afternoon of July 16, was stirred deeply by this communication, which he took more in the light of a threat.

"I'll not go," he said, with snappy determination. "I have done nothing to be ashamed of. I have tried to do right. Of course I will take such precautions as I can, but I'll not run away."

Will Vote Under Police Protection.

As a preliminary to the election, both factions issued manifestos, indicating they were determined to "run" the meeting. These proclamations followed a stormy day in the federation headquarters in the Garden City block, in the course of which the executive board was split and President Dold and Martin B [Skinny] Madden engaged in a personal encounter, which nearly ended in blows. The Dold faction then made arrangements for police protection next Sunday.

The Donnelly affair was the inspiration for the "squalls." The Madden crowd succeeded in controlling the executive board, five out of the seven members signing the report, which had been drafted by Madden. President Dold and Secretary E. N. Nockels later prepared a "minority" statement.

The Madden report deplored the "slugging" episode in mild terms and recommended that nominations for a new election be made on Aug. 20. It was signed by Barney Cohen, J. J. Larkin, J. P. Fitzgerald, Charles Willbrandt, and Edwin R. Wright.

Report Refers to Thuggery.

In the opinion of the Dold followers, who, with the assistance of State's Attorney Healy, are determined to unearth the "slugging" plot and punish the offenders, the report was too "tame." Dold and Nockels then proceeded to issue a call for a meeting next Sunday, which in part was as follows:

This meeting undoubtedly will prove the most important ever held by the Chicago Federation of Labor. The report of the clerks and judges of election, to be made at this time, will contain a detailed account of the dastardly holdup of the judges and clerks by a gang of thugs at the point of revolvers, the destruction of the ballots, tally sheets, and the other election paraphernalia, and the brutal assault upon Michael Donnelly, one of the judges, who barely escaped with his life.

Realizing the vast importance of the coming meeting, we deem it our duty to urge upon all delegates to the Chicago Federation of Labor who love honor and honesty, fair dealing and justice, as against thuggery and rowdyism, to be present at this meeting. Arrangements have been made to safeguard the interests of all delegates that may attend.

Rows in the Secret Session.

The session of the executive board was filled with charges and counter charges. During the meeting sounds of loud dispute came through the closed doors in the federation headquarters behind which the members were sitting in secret. Outside Madden and a few of his faithful followers awaited the outcome, but made no effort to interfere. At the end of the session Madden and Dold engaged in a wordy dispute.

"You are trying to throw the responsibility for the Donnelly 'slugging' on me," Madden charged Dold. "I will pay $50 for any proof that I was connected with the affair."

President Dold said he had determined to see the affair through. He may not be a candidate for reelection, but in any event his faction will have a man for the office. The Madden crowd is said to have thrown over Joseph F. O'Neil and to be grooming a "dark horse" for president. It was rumored that either James E. Barry, a leader in the teamsters' strike, or Daniel Furman, another teamster, will be the Madden opposition to Secretary Nockels.

The strike breakers' "hotel" at 105 Adams street will be closed tonight, and the hundreds of nonunion drivers who have been sheltered there either will leave the city or seek new boarding places. This is in accordance with the plan of the Employers' association to wind up the labor disturbance by removing every vestige of the long struggle. More than 100 strike breakers left the place yesterday. The other headquarters for nonunion men also will be abandoned by the end of the week.

BEATEN AND THROWN IN WATER

Harry Mitchell, Nonunion Teamster, Is Attacked by Crowd and Severely Injured.

Harry Mitchell, a nonunion teamster, was attacked last night at Chicago avenue and Larrabee street and beaten about the face and head by a crowd of strikers. His assailants dragged him into an alley and threw him in a pool of water. The assault was seen by many persons, but no one attempted to offer any assistance to Mitchell, but as soon as the assailants had fled several hurried to the alley and carried him to a physician's office. It was found he had suffered three severe scalp wounds and three of his teeth were missing. Mitchell was taken to his house, 482 Willow street.

Mistaking George Watson, a colored porter, for a nonunion man, George McGuirk threw him through a window in the saloon of Goldberg Bros., West Madison and Canal streets, last night.

McGuirk fled after assaulting Watson and the police were notified, but could not find him.

SHIP ROMANCE HAS SEQUEL.

Panama Canal Engineer Weds in Chicago Woman He Met on an Ocean Steamer.

A romance begun six weeks ago on board the steamer Seguranca, New York, bound from Panama to New York, culminated last evening when William S. Uffendell, a government employé at the canal, married Miss Katherine M. Cooper, daughter of a wealthy retired farmer of Belding, Mich. The ceremony was performed by the Rev. Mr. Steele of the Second Presbyterian church.

Uffendell is the chief draftsman of government construction. He was granted a leave of absence and boarded the steamer for New York, on which he met Miss Cooper.

Miss Cooper was returning from an extended trip throughout the west and along the Pacific. From Portland, Ore., where she visited the exposition, she went down the coast to the canal zone. She will leave Chicago next Sunday for Panama with her husband.

JUDGE AIDS MRS. TAGGART

LIMITS NUMBER OF HER LETTERS TO BE READ IN COURT.

Attorneys for the Plaintiff Recite Charges Made by Husband Against His Wife — Latter's Counsel Pronounce Them the "Emanations of a Half Crazed Brain"—Two Witnesses for the Prosecution Heard Before Court Adjourns.

Wooster, O., Aug. 2.—[Special.]—The preliminary skirmish in the case of Maj. Taggart of the United States army, who is suing his wife for divorce, took place this morning, when Judge Eason considered the matter raised by Attorney Werts, counsel for Maj. Taggart, who asked that all letters and papers passing between Maj. Taggart and his wife, and between Mrs. Taggart and William Taggart, a co-respondent, and counsel of the plaintiff, be produced in court.

Judge Eason refused to require the production of all the letters and papers, but ordered the defendant to produce those that had passed between the parties named during the months of June, July, and August, 1903.

Attorney Werts stated that it was the plaintiff's desire that the case be held behind closed doors, because, he said, "there will be loss of evidence reflecting on the honor of many people."

Mr. Smyser objected, saying: "It is too late now to ask that. Many serious charges have been made, the case has already gained much publicity, and we don't care to have the light of investigation turned down."

Judge Eason sustained the objection, and the case will be conducted in open court.

Plaintiff's Charges Stated.

Attorney Werts made his preliminary statement, in which he recounted the events in the career of Maj. Taggart from early boyhood, through Wooster university, West Point, where he was appointed as a cadet by Congressman McKinley, up to the time when he was married to Grace Culver, an adopted daughter of William Culver, at one time president of the Chicago board of trade. Two children were born of the union.

Counsel for plaintiff expect to show that at various times Mrs. Taggart associated with people of unsavory reputation against the remonstrances of her husband; that at Fort Thomas she consorted with one, Lieut. Rither, a friend of the family, which conduct on the part of his wife did not become known to Maj. Taggart until after his separation from his wife; that at Chicago in 1901 her relations with one Spencer and Lieut. Bash were reprehensible in the highest degree.

Other Allegations Recited.

The first charge of infidelity made against her is with William Taggart at Orrville. Counsel for Maj. Taggart claims she associated with people of bad reputation at Fort Thomas, Ky., and that they afterward showed up at Fort Leavenworth, Kas., when Mrs. Taggart renewed their association; that certain clandestine meetings took place at Fort Leavenworth between Mrs. Taggart and Charles W. Miner, commander of the post; that at the dinner table on May 7, 1903, Mrs. Taggart permitted Miner to take liberties with her; that she was at various times found in places that would excite suspicion with Lieut. Fortescue; that she was at various times found in an intoxicated condition, was addicted to cigarets, and that a barrel of empty whisky bottles was hauled away from her home in Orrville; that she never attended church a dozen times in her life until she came to Wooster, where she joined a church; that afterward she was involved with the son of a prominent Wooster minister while spending the fourth of July with the minister's family at Silver Lake, near Akron, O.

All Charges Denied.

Attorney Smyser, in his opening statement for Mrs. Taggart, denied all the allegations of the plaintiff, stating that the stories of Mrs. Taggart's indiscretions were the "emanations of the half crazed brain of the plaintiff." He stated that Maj. Taggart had obtained possession of the children at San Francisco under pretense of taking them out to dinner and abducted them, bringing them to Wayne county, where he was compelled to surrender them to habeas corpus proceedings; that the major was guilty of extreme cruelty and drunkenness; and that the clothes which he tore from his wife's body at Fort Leavenworth will be produced in evidence. He read a pledge of Maj. Taggart not to drink any more, the pledge to be considered a resignation from the army if he broke it.

Witnesses Are Heard.

After a short recess Mrs. Deitrich of Orrville took the stand. She testified that she did the washing for Mrs. Taggart while she was living alone with her children in a house in Orrville. She said that at times Mrs. Taggart's washing was brought to her house by William Taggart, at other times by a colored nurse.

"What was the nature of the washing?" asked Mr. Sterling.

"It was composed of a man's, woman's, and children's clothing—shirts, undershirts, and drawers."

"Was any of the man's clothing marked?"

"Yes, it was marked with the initials W. T."

The defense did not attempt to break down her testimony.

The next witness called was Mrs. Maggie Fernbaugh, also of Orrville. She testified that she had frequently seen Mrs. Taggart driving about the city with William Taggart in a grocery wagon, which he drove.

Judge Eason then adjourned court until tomorrow, when Mrs. Fernbaugh will again take the stand.

CANDY JOBBERS PLAN BOYCOTT.

Will Fight Manufacturers Who Make Impure Goods—Work to Enforce Pure Food Laws.

Candy manufacturers, who use paraffin and other harmful substitutes for sugar and who give short weight in box goods, are to be boycotted by the candy jobbers, if the plans of the jobbing confectioners are carried out. In the convention held yesterday at the Great Northern hotel, the delegates declared their intentions of reforming undesirable trade conditions by means of a boycott. It is claimed that the trade reaction, following the sale of impure goods, is felt more by the jobber than by the manufacturer, because the jobber comes in direct contact with the consumer and the law, while the manufacturer escapes prosecution. They propose to protect themselves by working for a rigid enforcement of the pure food laws. More than 100 delegates, representing organizations from every state, are present at the convention.

RAILROAD TRAINS KILL TWO.

Both Men Meet Death on West Side—Neither of the Victims Is Identified.

Two men were killed last evening by railroads on the west side. Neither was identified.

One was run down by a Lake Shore freight train while he was walking on the tracks near Wood street. The body was taken to undertaking rooms at 871 Ashland avenue.

Another was a victim of a Northwestern train while crossing the tracks at Curtis street. He was taken to the county hospital, where he died in an hour. His body was removed to the county morgue.

Jacob Epstein, 312 Halsted street, was struck by a south bound Halsted street electric car and will die.

Frederick Zerberinz, 34 years old, East Chicago, Ind., was fatally injured early this morning by being struck by a street car while driving a wagon through Roby, Ind.

WOMAN'S GAME COSTS 3 RIBS.

Fair Batter Suffers Fractures as Result of Being Struck by a Pitched Ball.

Newcastle, Pa., Aug. 2.—[Special.]—In the first game of baseball she ever played Mrs. William Guildoo of this city suffered three fractured ribs. The game was played during the annual outing of the Primitive Methodist church at Willow Grove, four miles south of here, today. When Mrs. Guildoo went to bat she turned away from the first ball, which struck her side, fracturing three ribs. She was unconscious for some time.

State Insurance Men Move Against Big Life Companies.

[From photographs taken for THE TRIBUNE.]

ZENO M. SCOTT, Wisconsin. E. J. FOLK, Tennessee. HENRY E. PRENTIS, Kentucky.

FEAR MAYOR KILLED SELF

FRIENDS MAKE UP SHORTAGE OF $35,000 IN PATERSON, N. J.

W. M. Belcher, Head of City, Sought in New York, Where, According to Rumor, He Had Been Seen, but Search Is Futile and No Clew Is Found—Knew Meeting Was On in Which Discrepancy Was Paid to Save City from Scandal.

Paterson, N. J., Aug. 2.—[Special.]—Although his family and his friends have searched long for Mayor William M. Belcher, Paterson's missing mayor, the latter, it was admitted tonight, has disappeared completely. The report that he had been found in New York was not true.

The mayor owes an amount estimated, by his friends, at $25,000, $6,000 of which, according to the state banking department, he obtained by misrepresentations and fictitious collateral from banks and trust companies.

Belcher is popular and friends have rallied to his support even in his unexplained absence. They have promised practically to make good every debt, and his partner, A. M. Chalmers, declares the money has been turned over to the institutions from which most of it was secured.

Not a Clew to Whereabouts.

Despite all this, not one clew as to his whereabouts exists tonight, if the statement of his closest friends can be believed. Some believe in a possible aberration of mind, he might have killed himself.

There was a rumor about the city today the mayor had been found in New York. It was not true. His closest friend, George Burke, went to New York and searched everywhere he thought the mayor could possibly be, but without result.

What makes the mayor's disappearance inexplicable is that he knew his friends were to have a meeting and come to his support for the sake of their friend and city. Had he shown up at that meeting, Paterson would have been saved from the scandal which today has shocked the entire community. Heads of newspapers here at a conference agreed to print nothing, and not a Paterson paper contained a line about it until this afternoon.

Borrower for Ten Years.

Mayor Belcher has been a busy borrower here for ten years. For what purpose is one of the mysteries of the case. His friends believe he may have been speculating. He had been vice president of the Silk City Trust company for years, until last night, when he was deposed. His principal business was the Manchester Building and Loan association.

BURGLARS CLIMB DRAINPIPE TO ROOF TO ENTER A HOUSE.

Mrs. Peter O'Malley Robbed of Jewelry and Clothing Valued at $700—Police Seek Boy Bandits.

Burglars yesterday afternoon forced an entrance to the flat of Mrs. Peter O'Malley, 27 Pleasant street, and escaped with jewelry and clothing valued at $700. The robbers failed to find $300 in currency, concealed under a bed, having been frightened away when Mrs. O'Malley returned to the house. The jewelry stolen consists of three diamond rings, three gold rings, and a pair of diamond earrings. The burglars gained entrance to the house by climbing a drain pipe on the side of the building to the attic and breaking open a door, which leads into Mrs. O'Malley's flat.

Police Seek Boy Bandits.—A band of young burglars and robbers has terrorized merchants and residents of the West Chicago avenue police precinct. In the afternoon three young fellows armed with revolvers entered the delicatessen store of L. S. Flaaten, 198 West Erie street, and robbed the till of $18. Early in the day three men were frightened away from the rear door of George Hintsberger's saloon at Curtis and West Erie streets. They were attempting to break the lock when they were heard by the occupants of the flat above. In the evening, James Leedy, 257 Austin avenue, was attacked at Austin and Center avenues by four men, who robbed him, after beating him severely. They took $25 and a gold watch valued at $75.

Horse Thief Arrested in Omaha.—John Oberle, an alleged horse thief, was arrested in Omaha and will be held pending the arrival of a Chicago policeman. He is charged with stealing a horse and wagon belonging to the United Breweries' company, 72-74 West North avenue.

TWO DROWN IN SAME RIVER.

Thomas Pelekna, Golf Caddy, Falls in the Desplains at Riverside—Peter Wrawiski Loses Life.

The drowning of a man and a boy in the Desplaines river was reported yesterday. The river still is higher than usual for this season of the year.

Those drowned were:

PELEKNA, THOMAS, 8 years old, 614 West Twentieth street, caddy at the Riverside Golf club; was returning from the club grounds Tuesday evening, when he leaned too far over the railing of a bridge and fell into the river.

WRAWISKI, PETER, 29 years old, 205 Clybourn avenue; was catching crabs near Irving Park boulevard. He waded out to test the depth of the water and was swept off his feet.

Leaping into the Chicago river from the steamer Williams, which was tied up at the Chicago avenue bridge, Gilbert Coyne, 41 East Huron street, rescued James Phillips, a laborer, living at 121 Townsend street.

MAYOR DUNNE SEES PROVIDENCE

Visits the State Capitol, Takes Drive, and Is Entertained at Squantum.

Providence, R. I., Aug. 2.—[Special.]—Mayor Dunne of Chicago visited the state capitol today and later took a drive about the city. He was entertained at Squantum, the millionaires' club down Narragansett bay, this afternoon. This evening, accompanied by Mrs. Dunne, he left Rumstick Point, the home of Col. Charles Alexander, and went to New York by boat.

WOE IN EARLY MARRIAGE.

MOTHER BEWAILS ACTION OF DAUGHTER WHO ELOPED.

Mrs. McNulty Says That Her Offspring, Who Wedded John Bartley When She Was 14 Years Old, Was Cheated Out of Her Childhood and Is a "Little Old Woman" with Two Babies — Husband May Have Deserted His Wife.

"If my daughter had heeded the advice of her mother she never would have eloped to St. Joe and would be a happy girl now. Instead she is a worn little old woman, although only 16 years old. She has two children, one of them here and the other in the hospital with her. Her husband is gone, she knows not where."

Mrs. Mary McNulty, 178 South Sangamon street, yesterday spoke thus of the unhappy experience of her daughter, who married John Bartley, a union teamster, when she was 14 years old. The young wife is at the county hospital, where her second son was born on Monday. Both of the children are strong and healthy, the second being a "bouncing" eleven pound baby.

Deserted When in Need.

Bartley has been idle for many weeks and has not been at Mrs. McNulty's house or at the hospital, according to Mrs. McNulty.

"It would be an awful thing for a big man like John to desert his girl wife at a time like this," said Mrs. McNulty. "I can't believe that he has done that, although I do not know where he is."

Here my daughter has been cheated out of her girlhood," Mrs. McNulty continued. "When she was just beginning to let the tucks out of her skirts she met this man and nothing would do but that they must elope to St. Joe.

Husband Shirks Responsibilities.

"Her husband was young, too, and did not seem to understand his responsibilities. After their first child was born it seemed to me that he was away from her more than ever.

"I have known of just a lot of these St. Joe marriages which have ended just this way, and I hope there will never be another wedding in that town."

GIRL CATCHES AN ALLIGATOR IN SWIMMING TANK AT YALE.

Professor of Physical Education Escapes in Haste, While a Young Southern Woman Captures "Beast."

New Haven, Conn., Aug. 2.—[Special.]—A southern girl captured an alligator in the Yale swimming tank this afternoon after the animal had chased Prof. Angell, instructor of physical education, out of the water.

Prof. Angell saw the alligator while diving, and made for the stairs with the quickest strokes he ever used in his life, with the alligator reaching after him in double quick time. The professor managed to climb up the steps, out of the reach of the alligator's jaws just as they snapped behind him.

Miss Crouse, who comes from the south and has little fear of alligators, said she would capture the alligator, and she dived headlong into the water. The 'gator made directly for her, and she swam straight for it. Suddenly the 'gator turned tail as if in fear. Miss Crouse, by a quick movement, caught it by the nape of its neck and brought it struggling to the surface, snapping at her fingers and arms.

The alligator belongs to Prof. Max Schwartz, the swimming master. He kept it in a big wash tub, from which it escaped into the swimming tank.

CLING TO COUNCIL POSITIONS.

Aldermen Frown on Lewis' Proposed Measure for the Ousting of Unpopular Members.

Chicago aldermen did not tremble with fear yesterday when they saw that Col. J. Ham. Lewis, corporation attorney, is to prepare a "recall" ordinance to oust unpopular council members for submission to the council at the first meeting after the summer recess.

The aldermen found they were to be asked to pass the bill which at some time might put them out of office.

"Pass that measure!" said John Coughlin. "It wouldn't pass a Chicago council in 100 years. Just think of those fellows who have a hard time breaking into the game supporting any such a bill. Why, Col. Lewis must have been dreaming when he sprung that 'pipe.'"

"Col. J. Hamilton Lewis is bughouse," was the comment of Ald. Michael Conlon. "Every time an alderman failed to get a constituent out of the bridewell or to have one appointed bridge tender there would be a petition for his removal. I have a large oil painting showing that ordinance passing through the council."

PRAISES FIREMEN FOR BRAVERY.

Chief in General Order Commends Hook and Ladder Company and William E. Kurth.

In a general order issued by Fire Chief Campion yesterday the officers and members of hook and ladder company No. 14 were praised. Honorable mention also was given to William E. Kurth, a truckman of hook and ladder company No. 28, for heroic work while off duty.

Company No. 14 was commended for the recovery of three bodies and the rescue of a boy fatally injured from the ruins of a building at 1045 Thirty-second street.

Kurth was praised by the chief for rescuing Lizzie Stemsky, 13 years old, from drowning on June 30. The girl was fishing in the lake at Center street when she fell in the water.

Michigan East Coast Resorts.

Low rates for week-end trains leaving Chicago for resort points on the Michigan east coast. Leave Chicago (Grand Central Station) Friday and Saturday at 12:30 p. m., and Saturday only at 1:10 p. m. Ask city ticket office, 206 South Clark street, or phone Central 5591.

DOUBLE PLATOON FAILURE

TEST MADE IN NEW YORK PROVES INEFFICIENCY OF SYSTEM.

Report Made to Mayor McClellan by Commissioner Nicholas J. Hayes, Who Gave Plan Three Months' Trial for Benefit of Firemen Who Urged It Upon City, Declares 12 Hour Shift Wholly Unfit for Purposes of Department.

New York, Aug. 2.—[Special.]—After a three months' trial Fire Commissioner Nicholas J. Hayes has reported to Mayor McClellan that the two platoon system in the fire department is an absolute failure.

For years the firemen have been urging the adoption of a two platoon system and have endeavored to secure legislation to that end. Their last bill was killed only after Commissioner Hayes promised to give the two platoon system a fair trial. The report forwarded to Mayor McClellan by Fire Commissioner Hayes, in part, says:

"When I opposed the two platoon bill before the senate committee I promised to give the plan a fair trial in one of the battalion districts. It would have cost the city about $1,500,000 to have put the idea into effect for a full year.

"The trial of the two platoon project was made in Dec. 5, 1904, and ended March 12, 1905. It was found to be wholly unfit for the purposes of this department, and I directed the abandonment of the trial.

"At the time of taking this action, in order to keep the promises made to the men, I directed that in addition to the one day off in every five, the men should have twelve hours' additional leave three times each month—that is, three leaves of thirty-six hours each month, and three leaves of twenty-four hours each month. This was in addition to the fourteen days' vacation annually."

ORDERS POLICE IN EVANSTON TO SHOOT THE AUTO TIRES.

Chief Frost Declares for More War on "Scorching" Chauffeurs and Outlines Program of Bullets.

Ordering his policemen to shoot the tires of all "scorching" autos Col. Alfred S. Frost, the Evanston chief, threw down the gauntlet to the Chicago Automobile club yesterday.

"The autoists may have money back of them," he said, "but they will find they can't buy the streets of Evanston."

The chief added two more men to the automobile squad. Then he repeated his order to perforate the tires when chauffeurs refuse to stop.

The Winnetka village board is said to be concocting an ordinance to include all the restraints put on speeding chauffeurs now in force in Evanston, Glenoe, and the city. A five mile an hour limit is promised. A license provision requiring owners of automobiles to pay for the use of the streets of the suburb may be included. The rule has been to notify the Chicago Automobile club of "scorching" cases, but it is said this has been found of no effect.

HUSBAND AND WIFE HAD GUNS.

President of Chewing Gum Trust Charged with Assault by Ann Arbor Man.

Ann Arbor, Mich., Aug. 2.—[Special.]—Warrants were issued today against Homer Miller and his wife, Mrs. May Miller, on charges of assault made by William J. White of Cleveland, head of the chewing gum trust.

On Monday White ordered workmen to remove a fence on his property at Four Mile lake, a short distance from the home occupied by Mr. and Mrs. Miller.

White says that while giving orders to his men he heard a noise behind. He turned and looked into the barrel of a revolver held by Mrs. Miller. He tore the weapon from the woman's hands, and as he did so he heard some one, wheeled about, and found Miller, also with a drawn revolver.

White covered Miller with the gun he had captured and compelled him to leave in a hurry. He declares Mrs. Miller snapped the revolver in his face and that the weapon was loaded.

IS AGAINST "PUTS AND CALLS."

Counsel Advises the Board of Trade Directors Not to Change the Rules.

Any change in the board of trade rules to permit trading in "puts and calls" would be ill-advised, according to an opinion given yesterday by Attorney Monroe to the directors.

"Traders who even solicit business in 'puts and calls,' when the orders are to be executed in Milwaukee, are violating both the law of the board of trade and of the state," said the attorney.

Men in favor of allowing trading in privileges who heard of the adverse opinion were not disposed to accept defeat, and unless forty or more names are withdrawn from the petition which has been circulated among the members a fight probably will be made for the change.

LOPS OFF 22 PARK EMPLOYES.

President B. A. Eckhart of the West Side Board Again Uses His Official Ax.

Declaring the west park administration must be divorced from politics, President B. A. Eckhart of the board took his official ax yesterday and lopped off the heads of twenty-two more park employés.

Two days ago, when Mr. Eckhart did a similar act, seventy-six men in Garfield, Douglas, Humboldt, and Union parks lost their positions. He gave the same reason then for discharging the men.

"The men are not needed, and the discharge order is for the good of the service," he said.

MINWEGEN TAXES BLOCK BOULEVARD

Improvements Board Member Explains Objection to Linking Systems.

SAYS HE HAS TWO VIEWS.

Officially He Favors Plan but as Property Owner Is Strongly Against.

Ex-Ald. John Minwegen, member of the board of local improvements, is a principal obstacle to the plan to build a driveway to connect the north and south side boulevards. He made the admission last night. He is the owner of property which will be assessed to build the drive.

"As a property owner," he said, "whose land will be taxed to defray the expense of constructing the connecting driveway, I am strongly opposed to the plan. It means an increase of my taxes for an improvement of little, if any, benefit to my property. From the start I have opposed it as a taxpayer. The plan is visionary and never will be executed."

Then, after giving this explanation for attempting to put the boulevard project to sleep for personal reasons, Mr. Minwegen announced that as a member of the board he favored the plan.

"I have buried my hostility to the scheme as a member of the board," he said. "With the other commissioners, I have worked to put through the preliminaries. However, I will say right here that the driveway never will be built, and there are others who think the same way as I."

Minwegen Explains His Motives.

"Will they be assessed, too?" Mr. Minwegen was asked.

"Now, don't gain the impression," he said, "that I am opposing this because I'll be assessed. I can stand an assessment as well as the next man. I am opposing the plan on principle. It's wrong to tax a man for something from which he gets no benefit.

"Some of the other property owners in my neighborhood are going to fight the assessments when spread. We have been told by competent attorneys the assessment will not stand a legal test."

"Then, why are the members of the board doing their utmost to delay the bringing of the test case?" was asked.

"We are not," was the reply. "We are waiting for the completion of the plans. As soon as they are ready we will begin the suits. However, there is still a big question to be settled—the method of spreading the assessment."

"Will that cause a further delay?"

"Yes, it will," replied the commissioner. "All work takes time."

Public "Doesn't Figure in Case."

"The public is anxious to have the boulevard built," Mr. Minwegen was told.

"The public doesn't figure in this case," he said. "It is the property owners who have land to dispose of that are urging the building of the driveway, while the poor taxpayers who will be assessed for its construction are opposing it. The public doesn't care one way or the other.

"While I feel it is a waste of money to take the assessment cases to court, just as soon as the plans are completed we will do so. I don't know when that will be."

Mr. Minwegen was told that the men preparing the plans said that they will be finished in two weeks.

"Is that so?" was his comment.

"Will you arrange for a hearing then?" he was asked.

"O, I suppose so," he replied. "It may be necessary to change the plans. Of course this would cause delay."

Graham Contradicts Engineer Hill.

In spite of the declaration of Engineer Hill of the local improvement board that it will take a year to complete the plans for the construction of the driveway, two weeks is all the time required to complete the drawings and specifications, according to E. H. Graham of the firm of D. H. Burnham & Co., the architects in charge of the work. If the board had desired, Mr. Graham says, the test case on the special assessment could have been started several weeks ago, as at that time the plans were sufficiently completed to begin the legal action.

"The board may go ahead with it assessment suit," said Mr. Graham. "The plans will be completed in two weeks. If the members of the board were anxious to begin the test cases they could have done so several weeks ago, as the drawings and specifications were in shape at that time.

"There is no truth in the assertion that we are delaying action. The declaration that it will take a year to finish the plans is also absurdly incorrect. Two weeks or ten days is all the time we will require."

WOMAN ARRESTED ON CHARGE OF ABANDONING SICK BABY.

Mrs. Harriet Wilson and Companion Are Captured by Detectives as They Are About to Leave for Niagara Falls.

After placing her 6 weeks old girl baby, who is critically ill, in the county hospital, Mrs. Harriet Wilson, 138 Illinois street, was arrested last night as she was about to board a train for Niagara Falls. She was charged with abandoning her child. John J. Smith, 35 years old, who was with Mrs. Wilson at the station, also was arrested on a charge of disorderly conduct.

Mrs. Wilson's flight with Smith was prevented by Mrs. James Macklin, 138 Illinois street, with whom Mrs. Wilson had lived. Mrs. Macklin went into Mrs. Wilson's room after she left and found a note which told of the plan to go to Niagara Falls. She hurried to the police station and told her story. Two detectives were sent to the Dearborn street station and arrested the couple.

Mrs. Wilson, when taken to the police station, admitted she was about to leave Chicago. She said that her husband had left her three weeks ago and that she was in destitute circumstances. Smith, who was formerly a special deputy sheriff, said that he was leaving Chicago because he feared he would be assaulted by "union sluggers." They will be given a hearing today.

CHICAGO MAN UNDER ARREST.

William F. Campbell Reports He Was Robbed and Boston Police Take Him on Old Charge.

Boston, Mass., Aug. 2.—[Special.]—William F. Campbell, 47 years old, of Chicago, who claims to have been robbed and thrown from a late car coming from Hyde Park to Boston Monday night, was arrested tonight on the charge of obtaining money under false pretenses from the Boston Blacking company.

The police have been hunting for the man ever since last March, and the story printed this morning telling of the "robbery" gave them the first clew as to his whereabouts. They located him at a hotel.

Campbell's offense, according to the police, consisted in selling the blacking company a formula guaranteed to cut gum shellac. The firm, by request of Campbell, signed a contract not to divulge the formula under penalty of paying to Campbell's firm $500. This is alleged to have been merely a ruse to impress the firm buying the formula, which, it is said, was worthless.

Campbell lives at 107 East Thirty-seventh street, Chicago.

"Old Boys" to Leave for Canada.

One thousand members of the London Old Boys' Association of Chicago will leave within the next two days to attend the reunion to be held in London, Ont., Aug. 7 to 12. Special trains will convey the members to their native town. They will be accompanied by the First regiment band.

Dr. Lyon's PERFECT Tooth Powder
AN ELEGANT TOILET LUXURY
Used by people of refinement for over a quarter of a century
PREPARED BY
J. W. Lyon, D.D.S.

Pacific Coast Tours

$56.50 Round trip from Chicago, via direct routes through St. Paul, Billings or Denver to North Pacific Coast. Daily until Sept. 30.

$62.50 Round trip from Chicago to California via direct routes. August 6 to 14.

$67.50 Round trip from Chicago to California via any direct route in one direction, and via Portland in the other. August 5 to 17, 29 to 31, inclusive.

Let us explain the details. Call or write today.

Burlington Route
Tickets, 211 Clark Street, Chicago. 'Phone, Central 3117. F. E. BELL, City Passenger Agent. 1470

TRY ANY OTHER
Then call and try a
Baldwin Piano-Player
and you will readily see and understand
WHY the BALDWIN is the BEST PLAYER MADE
Sold only by the makers
D. H. BALDWIN & CO.
267-269 WABASH-AV

SORE FEET, ITCHING FEET, BURNING FEET,
PERSPIRING FEET
Will Find RELIEF in a Single Jar of
ECZEMALINE
THE SPECIFIC AND DEODORANT
FOR SALE AND GUARANTEED BY ALL DRUGGISTS.
PRICE 50 CENTS.
Manufactured by THE ECZEMALINE CO., Knoxville, Tenn.
Ask Your Druggist for It.
Write to Our Chicago Office for FREE SAMPLE.
CHICAGO OFFICE: Suite 85, 87 South Clark-st. Phone Cent. 3934

BAD BLOOD
"I had trouble with my bowels which made my blood impure. My face was covered with pimples which no external remedy could remove. I tried your Cascarets, and great was my joy when the pimples disappeared after a month's steady use. I have recommended them to all my friends and quite a few have found relief."
C. J. Pusch, 967 Park Ave., New York City, N. Y.
Best For The Bowels
Cascarets
CANDY CATHARTIC
THEY WORK WHILE YOU SLEEP
Pleasant, Palatable, Potent, Taste Good, Do Good, Never Sicken, Weaken or Gripe. 10c, 25c, 50c. Never sold in bulk. The genuine tablet stamped CCC. Guaranteed to cure or your money back.
Sterling Remedy Co., Chicago or N.Y. 600
ANNUAL SALE, TEN MILLION BOXES

TOO LATE TO CLASSIFY.

YOUNG MAN—EXPERIENCED IN TRIMMING and chopping in tailor shop; $10; refs. 9th floor 161 Market-st.

CHICAGO BEATEN IN 11 INNINGS.

Boston Defeats Fourth Nationals in Extra Round Contest, 4 to 3.

MAKE EXCITING FINISH.

Reulbach Pitches Good Game, but Wild Throw Helps Visitors to Win.

Chicago's Fourth Nationals lost another eleven inning battle on their own lot yesterday, surrendering this time to Boston's low down team, but, instead of being nosed out at the wire after setting the pace all the way as in Tuesday's game, Chance's men trailed until close to the finish, then pulled even, only to be beaten out, 4 to 3.

It was a sleepy affair with a whirlwind finish which more than repaid the faithful who stuck to the last. Reulbach probably never lost a tougher luck game in his life. He held the beaneaters down to five singles, no two anywhere near together, and struck out nine men in the regulation nine innings. Yet it was Reulbach's own fault that he was not returned a victor. A wild heave to first base in the first round made it possible for Joe Tinker's slip to scratch home the one run which stood between Chicago and the game.

Tie Score in the Eighth.

Not until the eighth inning could Chance's men tie up that one tally, then they ought to have won easily with the opening given them when "Young Cy" Young blew up a mile high and passed three batters in one inning. But a tie was the best they could get out of it, and the game went along quietly until the eleventh, when a veritable cyclone seemed to strike the lot.

Tenney went out in that eventful period, then Dolan's grounder took a crazy bound and shot past Hofman. Before the visitors could be stopped they had punched home three runs with the assistance of an extremely close decision by Umpire Johnstone. Delehanty rapped a fly to center just out of reach. Cannell pulled a hot one past first base which Chance claimed was foul, but which Johnstone said was fair, and it went for a double. Maloney fired the ball back to the center of the diamond, but Reulbach, expecting a throw to one of the bases, turned his back to the ball, and it shot past him. Dolan and Delehanty scored and Cannell loped around to third from where Raymer scored him with a plunk to left. It looked as if they would never stop, but Hofman got in the way of Lauterborn's hit and Raymer kindly tried to steal third, retiring the side.

Locals Make Finish Close.

Then the Fourth Nationals suddenly awoke from the trance in which Young had kept them and drove out a succession of slugs which just missed winning out after all and which would have cinched the game beyond recall if turned loose in any one of the previous ten sessions. Hofman led the forlorn hope with a swat to left. Casey followed with a double past Delehanty, and Hofman registered. Kling tore off another double, scoring Casey, and the crowd fairly shrieked its delight. There was no one out, one run was needed to tie, and Kling was half way around, while Young clearly was in the air again.

It looked like a poor stunt, therefore, to ask Reulbach to bunt Kling along to third, and it looked worse than that when the hard luck twirler popped a little fly to Moran trying to deliver the sacrifice. That brought Young from the skies, but he was still unsteady and passed Slagle. There was plenty of time left to win, but Maloney could only raise a weak fly to Lauterborn and McCarthy, who had taken Schulte's place in the ninth, perished on a bounder to Young. With him perished the last of Chicago's many opportunities.

The run which really won for Boston came in the first round. "Batty" led off with a single. Reulbach tried to catch him napping off first, but hit the stand instead of Chance, and Batty chased around to third. Tinker retired Tenney at first, holding the Italian at third, but when Dolan hit a twin roller to Joe he fumbled, and the run was in. Dolan stole, but the side was retired.

Reulbach Pitches Well.

Reulbach never was in real danger after that. He kept the visitors at arms length and gave his teammates all the chance in the world to repair his break. But Young stood in the way. Twice the locals got a runner as far as third base, but most of the early innings were sleepy and profitless.

Chicago managed to tie it up in the eighth. Kling led off with a single and was forced at second by Reulbach. Then Young lost control and passed Slagle and Maloney. O'Neil was sent up in Schulte's place, being a right hander, and rapped a grounder to Raymer, who fell, but retired John while sitting on the ground. But the play let Reulbach home with the tying run. Young then passed Chance intentionally and laid for Tinker with success, Joe hitting an easy one to third. In the ninth, after two were out, the locals filled up the bases, but with victory almost in sight Maloney struck out. Score:

BOSTON.

	AB	R	BH	TB	BB	SH	SB	PO	A	E
Abbat'o, ss	5	1	1	1	0	0	0	1	2	0
Tenney, 1b	4	0	2	2	1	0	0	15	1	0
Dolan, rf	4	1	1	1	0	1	1	2	0	0
Delehanty, lf	5	1	1	1	0	0	0	0	0	0
Cannell, cf	4	1	1	2	0	0	0	4	0	0
Raymer, 2b	5	0	1	1	0	0	0	4	5	0
Lauterborn, 3b	5	0	0	0	0	0	0	3	2	0
Moran, c	4	0	1	1	0	0	0	3	0	0
Young, p	4	0	0	0	0	0	0	1	5	0
Totals	40	4	8	9	1	1	1	33	15	0

CHICAGO.

	AB	R	BH	TB	BB	SH	SB	PO	A	E
Slagle, cf	3	0	1	1	3	0	0	2	0	0
Maloney, rf	5	0	0	0	0	0	0	3	0	0
Schulte, lf	3	0	1	1	0	0	0	1	0	0
*O'Neil	1	0	0	0	0	0	0	0	0	0
McCarthy, cf	2	0	0	0	0	0	0	0	0	0
Chance, 1b	3	0	0	0	1	1	0	13	0	0
Tinker, ss	5	0	0	0	0	0	0	2	2	1
Hofman, 2b	5	1	1	1	0	0	0	2	2	1
Casey, 3b	5	1	2	3	0	0	0	2	6	0
Kling, c	5	0	3	4	1	1	0	10	2	0
Reulbach, p	5	1	1	1	0	0	0	0	2	2
Totals	40	3	9	11	6	2	0	33	12	3

*Batted for Schulte in eighth.

Boston ....1 0 0 0 0 0 0 0 0 0 3—4
Chicago ....0 0 0 0 0 0 0 1 0 0 2—3

Two base hits—Cannell, Casey, Kling. Struck out—By Young, Slagle, Maloney; by Reulbach, Young [3], Raymer [2], Abbaticchio [3], Lauterborn [2]. Left on bases—Chicago, 12; Boston, 6. Hit by pitcher—Cannell. Time—2:12. Umpire—Johnstone. Attendance—2,500.

Notes of the Fourth Nationals' Game.

Boston again today.

Reulbach struck out Young and Abbaticchio with six pitched balls in the fifth inning. He landed ten visitors by the fan route in ten innings.

Kling batted at a 1,000 gait, with three hits in three legal times at bat. In the two other times he faced Young he sacrificed and was passed.

Casey and Maloney switched and batted right handed against Young's sidewheel curves. Casey bagged two hits, but Maloney lost out by the change.

There must be something rotten in Chicago's atmosphere. The White Sox came home and slumped on their own grounds. Then the Fourth Nationals hit the toboggan after returning from a successful eastern trip.

Umpire Johnstone was at the plate in perfect position to see whether Cannell's hit, which won the game in the eleventh, passed first base fair or foul. From the roof it looked to be foul, but the angle was deceptive.

In the ninth Young robbed Hofman of a stinging hit through the diamond by a lucky stop, and immediately Lauterborn squeezed a hot liner from Casey's stick. If either one of those two had gone safe the game would have been won right there.

Reulbach hits toward first base, usually, against a left hander, and it was almost a cinch if he hit the ball on the ground in the eleventh it would advance Kling to third without bunting. But it was good baseball at that to try to make sure of putting Kling where he could tie the game on a fly.

REDS WIN IN THE THIRTEENTH.

Defeat Brooklyn in Extra Inning Battle at Cincinnati by a Score of Eight to Seven.

Cincinnati, O., Aug. 2.—After Brooklyn had tallied a run in the thirteenth innings, Seymour tied the score by hitting to right field for a home run. Three singles followed, the third being made by Ewing after two men were out, sending in the winning run. Cincinnati's errors helped Brooklyn materially. Score:

Cincinnati.	R	H	P	A	E	Brooklyn.	R	H	P	A	E
Huggins, 2b	1	0	4	7	0	Hall, cf	0	1	4	1	0
Barry, 1b	1	2	16	2	0	Sheckard, lf	0	3	2	0	0
Kelley, lf	1	2	1	1	1	Lumley, rf	0	0	4	1	0
Seymour, cf	1	4	2	0	0	Batch, 3b	0	0	3	1	1
Corcoran, ss	1	1	4	5	0	Gessler, 1b	1	3	10	0	0
Odwell, rf	1	2	2	0	0	Babb, ss	2	2	4	1	2
Steinf't, 3b	0	1	1	1	1	Malay, 2b	2	2	3	4	0
Street, c	1	1	8	4	1	Ritter, c	1	4	5	4	0
Ewing, p	1	2	1	3	0	Bergen, c	0	0	3	0	0
						McIntyre, p	1	1	0	4	0
Totals	8	15	39	23	3	Totals	7	16	38	16	3

Cincinnati ..0 1 2 0 1 0 0 2 0 0 0 0 2—8
Brooklyn ....0 3 0 1 0 2 0 0 0 0 0 0 1—7

Two base hits—McIntyre, Malay, Barry, Babb. Three base hit—Seymour. Home run—Seymour. Stolen bases—Odwell, Corcoran [2], Steinfeldt. Double play—Corcoran-Huggins-Barry. Bases on balls—Off Ewing, 2; off McIntyre, 3. Sacrifice hits—Huggins, Corcoran, Lumley, Malay. Hit by pitcher—By McIntyre, 1. Struck out—By Ewing, 6; by McIntyre, 4. Time—2:40. Umpire—Klem. Attendance—1,100.

STANDING OF THE CLUBS.

AMERICAN LEAGUE.	W.	L.	Pct.	NATIONAL LEAGUE.	W.	L.	Pct.
Philadelphia	51	35	.593	New York	63	23	.734
Cleveland	53	37	.589	Pittsburg	58	35	.624
CHICAGO	50	36	.581	Philadelphia	55	38	.591
New York	41	41	.500	CHICAGO	53	44	.546
Detroit	43	45	.489	Cincinnati	47	48	.495
Boston	41	43	.488	St. Louis	36	61	.371
Washington	33	54	.379	Boston	31	65	.323
St. Louis	32	54	.372	Brooklyn	28	63	.308

AMERICAN ASS'N.	W.	L.	Pct.	THREE EYES LEAGUE	W.	L.	Pct.
Columbus	66	36	.647	Dubuque	42	32	.568
Milwaukee	60	39	.606	Springfield	41	34	.547
Minneapolis	57	41	.582	Rock Island	41	35	.539
Louisville	52	49	.515	Bloomington	41	37	.526
St. Paul	48	48	.500	Decatur	41	38	.519
Indianapolis	46	53	.465	Davenport	38	38	.500
Toledo	33	61	.351	Ced. Rapids	32	45	.416
Kansas City	31	65	.323	Peoria	28	45	.384

CENTRAL LEAGUE.	W.	L.	Pct.	WESTERN LEAGUE.	W.	L.	Pct.
Wheeling	59	37	.615	Des Moines	57	30	.655
Gr. Rapids	53	41	.564	Denver	53	39	.576
South Bend	52	42	.553	Omaha	47	38	.553
Evansville	51	43	.543	Sioux City	45	37	.549
Dayton	47	48	.495	Pueblo	30	56	.349
Springfield	43	50	.462	St. Joseph	27	59	.314
Canton	40	54	.426				
Terre Haute	33	63	.344				

Yesterday's Results.

NATIONAL LEAGUE.

Boston, 4; Chicago, 3. Eleven innings.
Philadelphia, 4; St. Louis, 2.
New York, 3; Pittsburg, 1.
Cincinnati, 8; Brooklyn, 7. Thirteen innings.

AMERICAN LEAGUE.

Philadelphia, 4; Chicago, 3.
Washington, 2; Detroit, 1.
New York, 4; Cleveland, 3.
Boston, 4; St. Louis, 2. First game.
Boston, 4; St. Louis, 3. Second game.

AMERICAN ASSOCIATION.

St. Paul, 14; Toledo, 3.
Minneapolis, 2; Columbus, 1.
Milwaukee, 5; Louisville, 4.
Indianapolis, 3; Kansas City, 1.

WESTERN LEAGUE.

Denver, 5; St. Joseph, 1.

THREE EYES LEAGUE.

Peoria, 3; Bloomington, 2.
Springfield, 3; Decatur, 1.
Dubuque, 8; Rock Island, 7.

CENTRAL LEAGUE.

Terre Haute, 5; Grand Rapids, 4.
Wheeling, 3; Springfield, 1.
Canton, 3; Dayton, 2.

SOUTHERN LEAGUE.

Nashville, 5; Little Rock, 4.
Birmingham, 9; New Orleans, 0.
Atlanta, 6; Shreveport, 0.
Montgomery, 2; Memphis, 0.

NORTHERN LEAGUE.

Superior, 7; Fargo, 1.
Duluth, 4; Crookston, 1.

K. I. I. LEAGUE.

Vincennes, 3; Cairo, 2.
Paducah, 7; Princeton, 0.

IOWA LEAGUE.

Oskaloosa, 5; Fort Dodge, 4.

SOO LEAGUE.

Calumet, 4; Hancock, 3 [eleven innings].
Lake Linden, 10; Soo, 2 [first game].
Soo, 4; Lake Linden, 3 [second game].

Games Today.

NATIONAL LEAGUE.

Boston at Chicago.
New York at Pittsburg.
Brooklyn at Cincinnati.
Philadelphia at St. Louis.

AMERICAN LEAGUE.

Chicago at Washington.
Detroit at Philadelphia.
St. Louis at New York.
Cleveland at Boston.

New York, 3; Pittsburg, 1.

Pittsburg, Pa., Aug. 2.—Pittsburg could not hit when hits were needed, and New York reversed this, getting full value for all but two hits. Wagner was put out of the game in the fourth inning, Bausewine claiming that Wagner tried to hit him with a ball thrown toward Howard at first base. Score:

Pittsburg.	R	H	P	A	E	New York.	R	H	P	A	E
Clymer, rf	0	1	1	0	0	Browne, rf	0	2	4	0	0
Clarke, lf	0	1	0	0	0	Donlin, cf	1	0	1	0	0
Leach, cf, ss	0	0	4	2	0	McGann, 1b	1	3	10	1	0
Wagner, ss	0	0	1	3	0	Mertes, lf	0	0	2	0	0
Beaum't, cf	0	1	2	0	0	Dahlen, ss	0	2	2	6	0
Howard, 1b	0	0	12	1	0	Devlin, 3b	1	1	1	0	0
Brain, 3b	1	1	0	3	0	Gilbert, 2b	0	1	3	3	0
Ritchey, 2b	0	2	2	7	0	Bowerm'n, c	0	1	4	1	0
Peitz, c	0	0	3	0	0	Math'son, p	0	0	0	1	0
Phillippe, p	1	0	2	2	0						
Totals	1	7	27	17	2	Totals	3	9	27	12	0

Pittsburg ....0 0 0 0 0 1 0 0 0—1
New York ....1 0 0 0 0 0 1 0 1—3

Two base hits—Brain, McGann. Three base hit—Browne. Sacrifice hits—Mertes, Gilbert. Stolen bases—Beaumont, McGann. Double plays—Ritchey-Wagner-Howard, Brain-Ritchey-Howard. Bases on balls—Off Phillippe, 1; off Mathewson, 1. Struck out—By Phillippe, 1; by Mathewson, 5. Passed ball—Bowerman. Time—1:55. Umpires—Emslie and Bausewine. Attendance—8,760.

Philadelphia, 4; St. Louis, 2.

St. Louis, Mo., July 2.—Pittinger outpitched Brown, and Philadelphia had an easy time taking the opening game of the series. Score:

St. Louis.	R	H	P	A	E	Ph'delphia.	R	H	P	A	E
Dunl'vy, rf	0	0	1	0	0	Thomas, cf	0	1	3	0	0
Shannon, lf	1	1	1	0	0	Gleason, 2b	1	0	2	0	0
Smoot, cf	1	0	3	0	0	Courtny, 3b	1	0	2	3	0
Beckley, 1b	0	1	12	2	2	Titus, rf	0	2	0	0	0
Arndt, 2b	0	1	4	0	0	Magee, lf	1	2	2	0	0
McBride, ss	0	0	2	2	0	Bransf'd, 1b	0	1	12	1	0
Burke, 3b	0	0	2	4	0	Kruger, ss	0	1	2	2	0
Grady, c	0	1	3	0	0	Dooin, c	0	1	4	0	0
Brown, p	0	0	0	6	1	Pittinger, p	1	1	0	5	0
Totals	2	4	27	22	3	Totals	4	8	27	13	0

St. Louis ....2 0 0 0 0 0 0 0 0—2
Philadelphia ....0 0 0 2 0 1 1 0 0—4

Two base hit—Shannon. Three base hit—Magee. Sacrifice hits—Gleason, Arndt, Pittinger. Double plays—Burke-Arndt-Beckley, McBride-Beckley. Hit by pitched ball—Gleason. Wild pitch—Brown. Bases on balls—Off Brown, 3; off Pittinger, 1. Struck out—By Brown, 1; by Pittinger, 3. Time—1:30. Umpire—O'Day. Attendance—1,300.

HARRIS BACKS UP GRIFFITHS.

Pacific Coast Manager Ready to Fight Major Leagues in Support of New Jersey Lawyer.

San Francisco, Cal., Aug. 2.—"I am going to write President Pulliam and tell him what I think about Howard C. Griffiths' case," said Manager Harris of the San Francisco club. "President Bert is unable to take up the matter now, and some one ought to let the big league know how we stand.'

"This talk of punishing Griffiths is absurd. If he should be expelled from organized baseball, then Bert should be, and all others who indorsed Griffiths' mission. I don't know how the other class A leaguers feel toward Griffiths, but they ought to be behind him to a man. If he is kicked out, then we ought to go out with him.

"I understand the big leagues are willing to break with us if we don't make a scapegoat of Griffiths. They will lose more by it than we will. If the class A leagues go by themselves, salaries in the big leagues will double at once. I would like to get Hal Chase for what New York is paying him."

LAJOIE UNABLE TO JOIN TEAM.

Physician Orders Cleveland Manager to Remain at Home—Big Shakeup to Be Made in Lineup.

Cleveland, O., Aug. 2.—[Special.]—After Manager Lajoie had packed his trunk and was ready to leave for Boston this afternoon, Dr. Castle made a final examination of his foot and positively forbid his leaving the city until next Tuesday at the earliest. A bright red spot has made its appearance at the injured part and the doctor advised him not to use his foot until all signs of inflammation disappeared. A shakeup is coming for the Cleveland team. Lush will go to right, Flick to third to relieve Bradley, Vinson to center field to relieve Bay, and Stovall to second in Kahl's place. These changes are due to the sickness of the retiring players.

Notes of the White Sox Game.

After the second round Waddell did not give a pass.

Patterson looked good, only one hit being made off him in five innings.

Manager Jones tonight led his battered ball club to Washington, where it is billed to perform in a quartet of exhibitions with the tailenders.

In seven innings the Athletic outfield did not have a fielding chance. In the eighth Seybold pulled down a hard drive by Sullivan, the only one of the game.

The White Sox finished a series of nine consecutive battles against the Athletics with this game. Of this bunch Chicago has been victorious three times and Philadelphia five. One game, the last in Chicago, was a ten round tie.

Miscellaneous Games.

Chenoa, 6; Sunemin, 5.
Clinton Independents, 7; Dixon, 2.
Paxton, 9; Pana, 3.
F. L. Smiths, 5; Divernon Grays, 4.
Manilus, 7; Harmon, 6.
Morrison, 5; Galena, 4.
Elkhorn, 13; Springfield, 3.
Booneville, 6; Jasper Reds, 5.

Cotton States' League Disbands.

Jackson, Miss., Aug. 2.—Every team in the Cotton States league has disbanded and the players are now on the outlook for opportunities to sign with other clubs. A few have secured positions with the Southern league teams, but the majority will try to make connections with the South Atlantic and Pacific Coast leagues.

WHITE SOX DROP TO THIRD PLACE.

Donohue Is Suspended Indefinitely for Tuesday's Row with Umpire.

OWEN BATTED TO WOODS.

"Rube" Waddell Breaks Season's Strike Out Record; Athletics Win by 4 to 3.

Philadelphia, Pa., Aug. 2.—[Special.]—Chicago's White Sox went down in defeat again today before the Athletics and dropped into third place, in a game which, at the start, promised to be a slugging bee. The final result was 4 to 3.

Deprived of the services of Donohue, who was suspended indefinitely by President Ban Johnson for yesterday's fight with Umpire McCarthy, the visitors were handicapped badly through injuries. Isbell, who had to go to first base, has a lame knee, and found it difficult to hobble about fast enough to cover the territory near that station.

Connie Mack's prediction that his team would be at the top of the heap before the end of this week came true, for it is now four points ahead of Cleveland, that team having received a more brutal reception from New York than the Athletics have meted out to the White Sox.

Waddell Unique as Ever.

Waddell went after records today and won a couple. His feat of issuing four passes, hitting a batter, forcing three runs over the plate, and striking out three batters, all in one inning, comes pretty near being unequaled in history. Then he broke the season's major league record for strikeouts in nine innings. It was held by Mathewson with eleven, but "Rube's" total today against the Sox was fourteen, or almost the big league record.

Heavy stick work by Hoffman and Seybold while Owen was in the box did the execution for the Athletics, while Waddell's wildness was directly responsible for the trio of tallies registered by the Sox.

In the opening session "Rube" passed Green and Jones. George Davis bunted past the pitcher's slab, filling the corners. Isbell struck out, but "Rube" shot a hot one into Callahan's stomach and forced Green over the plate. Sullivan and Tannehill waited and were rewarded with free transportation, which forced Jones and Davis in. Dundon and Owen fanned. Then Waddell tightened up, and after that there was nothing doing from the Chicago side.

Owen 'Way Off Form.

It looked like a safe bet in favor of Chicago, but the locals fell on Owen, and, before Jones retired him, had batted in the four tallies which won the game. Hoffman started it by clouting the sphere far over the fence in right center. Lave Cross followed with a stinging single, went to second on Seybold's infield hit, and counted on a single to right by Murphy.

By dint of hard work Owen waded through the second session, but the third saw his finish. Harry Davis opened it with a single to right. Lave Cross bunted a pop fly to Isbell; then Seybold rapped his homer over the left field fence, which settled the game. Patterson finished Owen's task without letting in a run, but it was too late. Score:

Chicago.	R	H	P	A	E	Phila'phia.	R	H	P	A	E
Green, rf	1	1	2	0	0	Hartsel, lf	0	0	0	0	0
Jones, cf	1	0	3	0	0	Hoffman, cf	1	1	0	0	0
G. Davis, ss	1	2	2	4	0	H. Davis, 1b	1	1	5	1	1
Isbell, 1b	0	0	10	1	0	Cross, 3b	1	1	2	0	1
Callahan, lf	0	0	1	0	1	Seybold, rf	1	2	1	0	0
Sullivan, c	0	0	3	1	0	Murphy, 2b	0	1	2	4	0
Tannehill, 3b	0	0	2	2	0	Knight, ss	0	0	2	0	0
Dundon, 2b	0	0	0	2	0	Schreck, c	0	1	15	1	0
Owen, p	0	0	0	0	0	Waddell, p	0	1	0	3	0
Patterson, p	0	1	1	2	0						
*Smith	0	0	0	0	0						
Totals	3	4	24	12	1	Totals	4	8	27	9	2

*Batted for Patterson in ninth.

Chicago ....3 0 0 0 0 0 0 0 0—3
Philadelphia ....2 0 2 0 0 0 0 0 *—4

Left on bases—Chicago, 7; Philadelphia, 5. Stolen bases—Murphy, G. Davis. Two base hit—Green. Home runs—Hoffman, Seybold. Double play—Patterson-G. Davis-Isbell. Hits—Off Owen, 7 in three innings. Struck out—By Waddell, 14; by Owen, 1; by Patterson, 2. Bases on balls—Off Waddell, 5; off Owen, 1; off Patterson, 1. Passed ball—Schreck. Hit by pitcher—Callahan. Time—1:55. Umpires—Connor and McCarthy. Attendance—8,959.

TWO VICTORIES FOR BOSTON.

Champions Defeat St. Louis in Both Games of a Double Header by Scores of 4 to 2 and 4 to 3.

Boston, Mass., Aug. 2.—St. Louis dropped to last place today when Boston won both games of a double header by 4 to 2 and 4 to 3 respectively. Collins' batting decided the first contest, while the locals won the second by bunching hits. St. Louis outbatted Boston in this game, but fine stops by Collins and Ferris prevented runs. For St. Louis Stone and Wallace fielded brilliantly. Scores:

Boston.	R	H	P	A	E	St. Louis.	R	H	P	A	E
Selbach, rf	1	1	5	0	0	Stone, lf	0	3	1	0	0
Parent, ss	0	1	0	2	0	Starr, 2b	0	2	0	1	0
Burkett, lf	1	2	0	0	0	Frisk, rf	2	1	2	0	0
Collins, 3b	2	3	0	1	0	Wallace, ss	0	1	6	6	0
Stahl, cf	0	1	0	0	0	Gleason, 3b	0	0	1	1	0
Freeman, 1b	0	0	14	0	0	Koehler, cf	0	0	0	0	0
Ferris, 2b	0	1	1	7	0	Jones, 1b	0	2	8	0	1
Criger, c	0	0	6	1	0	Roth, c	0	0	6	1	1
Young, p	0	0	0	4	0	Sudhoff, p	0	0	0	0	0
Totals	4	8	27	15	0	Totals	2	9	24	9	2

Boston ....2 0 2 0 0 0 0 0 *—4
St. Louis ....0 0 0 1 0 0 0 1 0—2

Three base hits—Burkett, Frisk. Home run—Collins. Sacrifice hit—Starr. Stolen bases—Selbach, Stahl, Ferris, Collins. Double play—Starr-Wallace-Jones. Bases on balls—Off Young, 1; off Sudhoff, 3. Struck out—By Young, 5; by Sudhoff, 5. Wild pitch—Sudhoff. Time—1:45. Umpire—Connolly.

SECOND GAME.

Boston.	R	H	P	A	E	St. Louis.	R	H	P	A	E
Selbach, rf	0	1	4	0	0	Stone, lf	0	3	4	0	0
Parent, ss	0	0	2	4	0	Starr, 2b	0	0	1	3	0
Burkett, lf	0	1	0	0	0	Frisk, rf	0	0	1	0	0
Collins, 3b	0	0	1	1	0	Wallace, ss	1	1	2	3	1
Stahl, cf	1	1	4	1	0	Gleason, 3b	0	0	2	2	0
Freeman, 1b	1	2	6	0	1	Koehler, cf	2	2	2	1	0
Ferris, 2b	0	0	3	0	1	Jones, 1b	0	3	10	1	0
Ambru'r, c	1	1	7	0	0	Sugden, c	0	0	3	1	0
Winter, p	1	1	0	2	0	Pelty, p	0	0	0	1	0
Totals	4	7	27	8	2	Totals	3	10	24	12	1

Boston ....0 3 0 0 0 0 1 0 *—4
St. Louis ....0 0 0 0 0 0 2 0 1—3

Two base hit—Stone. Three base hit—Freeman. Sacrifice hits—Parent, Winter, Selbach, Starr. Stolen base—Burkett. Double plays—Stahl-Freeman; Koehler-Sugden. Bases on balls—Off Pelty, 4; off Winter, 1. Struck out—By Pelty, 1; by Winter, 6. Time—1:41. Umpire—Connolly. Attendance—11,130.

New York, 4; Cleveland, 3.

New York, Aug. 2.—New York made it four straight from Cleveland today, defeating the visitors in a close and interesting game by a score of 4 to 3. Chesbro at all times kept the visitors' hits well scattered. The fielding of Turner and Conroy was the feature. Score:

New York.	R	H	P	A	E	Cleveland.	R	H	P	A	E
Conroy, lf	1	2	2	0	0	Jackson, lf	2	1	4	1	0
Keeler, rf	0	3	1	0	0	Vinson, cf	0	2	3	0	0
Elberfeld, ss	0	1	2	6	1	Flick, rf	1	1	0	0	0
Yeager, 3b	0	1	0	3	0	Kahl, 2b	0	1	2	0	0
Williams, 2b	0	0	3	1	0	Bradley, 3b	0	0	2	1	0
Fultz, cf	1	2	2	0	0	Turner, ss	0	2	3	3	1
Chase, 1b	1	2	11	0	0	Carr, 1b	0	1	9	1	0
McGuire, c	1	1	6	2	0	Buelow, c	0	0	2	1	0
Chesbro, p	0	0	0	1	0	Donohue, p	0	0	1	1	0
Totals	4	12	27	13	1	Totals	3	8	24	10	1

New York ....0 0 2 0 1 1 0 0 *—4
Cleveland ....2 0 0 0 1 0 0 0 0—3

Two base hits—Keeler, McGuire. Three base hit—Vinson. Home run—Flick. Sacrifice hits—Williams, Flick. Stolen bases—Fultz [2]. Double plays—Turner-Carr, Jackson-Turner. Bases on balls—Off Chesbro, 1; off Donohue, 2. Struck out—By Chesbro, 5; by Donohue, 2. Passed ball—Buelow. Wild pitch—Chesbro. Time—1:40. Umpire—Sheridan. Attendance—7,000.

Washington, 2; Detroit, 1.

Washington, D. C., Aug. 2.—Washington made it four straight today by defeating Detroit 2 to 1. Killian held the locals down to three singles, but an error in the first inning resulted in a run, and a hit, a passed ball, and an out at first scored the other tally. Several sensational plays were made by both sides. Score:

Washing'n.	R	H	P	A	E	Detroit.	R	H	P	A	E
Cassidy, ss	1	1	2	3	1	Barrett, cf	0	1	3	0	0
Hill, 3b	0	0	1	1	0	Schaefer, 2b	0	1	1	4	0
Hickman, 2b	0	1	1	1	1	M'Intyre, lf	0	0	3	0	0
Anderson, rf	0	1	0	0	0	O'Leary, ss	0	0	4	1	0
Huelsm'n, lf	0	0	2	0	0	Coughlin, 3b	0	0	4	1	0
Stahl, 1b	0	0	13	2	0	Lindsay, 1b	1	1	7	0	0
Jones, cf	0	0	2	0	0	Drill, c	0	1	2	0	1
Kittredge, c	0	0	5	2	0	Killian, p	0	1	0	2	0
Jacobsen, p	0	1	2	3	1						
Totals	2	3	27	14	4	Totals	1	6	24	8	1

Washington ....1 0 0 0 0 0 0 1 0 *—2
Detroit ....1 0 0 0 0 0 0 0 0—1

Sacrifice hits—Hill, Anderson. Double play—Jacobsen-Kittredge-Stahl. Bases on balls—Off Jacobsen, 1. Hit by pitched ball—Killian, 1. Struck out—By Killian, 4. Wild pitch—Jacobsen. Time—1:35. Umpire—O'Loughlin. Attendance—2,462.

FALL COSTS PARRY RACE.

TUMBLE OF C. A. A. MAN GIVES FRISSELL CHAMPIONSHIP.

Chicago Athlete Has a Big Lead in Points When Mile Run, the Last Event, Is Started, but He Becomes Exhausted 200 Yards from Finish and Drops Out, Securing Only the Third Place — Legdee of Olympic Club of San Francisco Second.

Portland, Ore., Aug. 2.—[Special.]—A bad fall in the mile run is the only thing that prevented Ed Parry of the Chicago Athletic association from winning the all around athletic championship held here today. In the contest for individual honors the big weight tosser won the hammer, shot, fifty-six pound weight, and half mile walk.

Parry scored so high in the other events that he led the other entries by more than 200 points when the mile, the last event, was called. He fell exhausted 200 yards from the tape. Had he been able to finish by walking he would have secured the coveted honor. As it was, Frissell of this city totaled the winning number of points, 5,465½. Legdee of the Olympic club of San Francisco by winning the mile took second honors with 5,416¾. Parry was able to count 5,068¾, the same number he had before the start of the mile. Sullivan of Butte, Mont., the only other entry, reached 4,688 in the scoring.

Secretary Sullivan, who refereed the meet, said the performances were remarkable, inasmuch as the meet had been won by fewer points than the lowest man secured today. He especially commended Parry, and said that the Chicago man was the best athlete entered. Parry's records follow: High jump, 5 feet 2 inches; 100 yard dash, :11⅘; high hurdles, :19; half mile walk, 4:42; hammer, 136 feet 4 inches; shot put, 41 feet 5 inches; fifty-six pound weight, 26 feet 8 inches; pole vault, 7 feet 6 inches; broad jump, 17 feet.

Parry's mark in the hammer throw stands as a new A. A. U. record for one arm. Lightbody ran a quarter in :51¾ today, while Groman went through the furlong in :22⅘.

MISTRAL WINS THE LONG RACE.

Dwight Lawrence's Yacht, Sailed by W. H. Thompson, Reaches Mackinac in Lead, Taking Two Prizes.

Mackinac Island, Mich., Aug. 2.—[Special.]—Mistral, owned by Dwight Lawrence and sailed by William Hale Thompson, won the Chicago Yacht club's cruising race from Chicago to Mackinac, crossing the finish line here today at 12:39, with all sails set to a light northwest wind.

Mistral wins two prizes, first prize for schooners and time prize, and has an excellent chance for the corrected time prize. Salutes were fired as the boat crossed the line and later as it came to the moorings in the bay.

At 4:21 the schooner Hawthorne, owned by John McConnell, George O. Clinch, and Charles E. Fox, reached the finish line, winning the second prize for schooners. Hawthorne was sailed by McConnell and Fox with the following crew: John Borden, Kenneth and Malcolm McConnell, George Brownlee, Alfred Edwards, and C. E. Mitchell.

C. E. Kramer, one of the judges, says that according to reports the yawl Arcadia will be the next arrival, but that none of the yachts will reach Mackinac before morning. R. A. Algers' Sitarah has not yet been sighted.

RESULTS AT LAKE GENEVA.

Opening Day's Races Marred by Lack of Wind, and Contests Turn Into Drifting Matches.

Lake Geneva, Wis., Aug. 2.—[Special.]—The annual invitation regatta of the Lake Geneva Yacht club opened today, the events being the first races for the class A and B boats, both bilgeboard and centerboard.

Pats of Lake Pishtakee, owned by William Lorimer, was the winner in the class A bilgeboard races, and Parader of Lake Geneva, owned by Paul Dunne, was the winner in the centerboards. Fred Gifford's Klickitat of Lake Geneva won in the class B bilgeboards, while Nokomis, owned by H. Norton of Lake Geneva, captured the centerboard event.

The wind was light, and the race was little better than a drifting match, the contestants being at the mercy of the shifting currents of wind. The class A boats started at 2:30, and five minutes later the class B craft were under way. The order of finish follows:

Class "A." bilge board—Pats, Warrior, Beggar, and Lady Inez. Center board—Parader, Peshtigo, and Ruth.

Class B, bilge board—Klickitat, Kewaydin, Aguila, Buttinski, and Geronomo. Center board—Nokomis and Arrow.

LOUISE WINS BY BROKEN STAY.

Beats Comet in First Heat for Green Lake Cup Through Accident to Pabst Yacht.

Pewaukee, Wis., Aug. 2.—[Special.]—The Kieckhefer cup race was declared off this morning, after the boats had drifted around the lake for nearly two hours without making the second leg of the course. In the afternoon Louise won the first heat of the Green Lake challenge cup. Comet led across the starting line, followed by Louise and Minnewoc. At the leeward mark Louise led Comet by three seconds, while Minnewoc trailed slightly. At the point mark Louise led Minnewoc over a minute, and Comet lost over three minutes by a broken jib stay. On the second round Comet established itself in second place, and gained over two minutes on Louise in windward work. But the Pine Lake representative finished with a comfortable lead. Summary:

Yacht, owner, and club.	Time.
Louise, R. Nunnemacher, P. L. Y. C.	1:27:14
Comet, F. Pabst, P. Y. C.	1:29:40
Minnewoc, George Bullen, O. L. C.	1:30:10

The second heat for the Green Lake trophy will be sailed tomorrow morning, and the Kieckhefer cup race in the afternoon.

FITZ MAY FIGHT MARVIN HART.

Alex. Greggains Is Making Effort to Bring Men Together at San Francisco in September.

New York, Aug. 2.—[Special.]—Alex. Greggains, the San Francisco fight promoter, is trying to match Bob Fitzsimmons and Marvin Hart to fight in California some time in September. A representative of his was in this city today to see Fitzsimmons, but did not succeed. "Fitz" some time ago announced his retirement from the ring, but it is thought possible a match with Hart on the coast may tempt him to reconsider his determination. Nothing has been heard from Hart on the proposition.

Jack McCormick, Marvin Hart's manager, received a letter from the pugilist yesterday in which Hart says he has been sick in bed for several days, but is recovering from a serious attack of summer cholera, which floored him. McCormick was slightly worried over not getting any reply to his letters to Hart, and was contemplating a trip to Louisville to hunt him up when the letter arrived.

Jeffries on Gubernatorial Bear Hunt.

Reno, Nev., Aug. 2.—[Special.]—Early next week, when Gov. Sparks returns from a business trip to Texas, he is going on a bear hunt in the Sierra Nevada mountains. He will be accompanied by ex-Champion James J. Jeffries and a number of Nevada's leading citizens.

Wille Asks for Postponement.

John Wille, through his manager, Jack Curley, yesterday wired Matchmaker Haughton of St. Louis asking for a week's postponement of his fight with Mike Schreck. Wille, in stepping off a car, wrenched his shoulder, and yesterday was unable to raise his arm.

Results in Wisconsin Tennis.

Milwaukee, Wis., Aug. 2.—The third day's play in the state tennis tournament resulted as follows:

Singles, first round—Wallace defeated Ernst, 6–1, 6–2. Second round—Barney defeated Paddock, 6–1, 2–6, 7–5; H. Green defeated Watson, 6–4, 6–7, 6–3; Ricker defeated Herdegen, 6–1, 6–3; Wallace defeated Whyte, 6–2, 6–2. Third round—Spence defeated Rehm, 6–1, 6–2; Clarkson defeated Mayhew, 6–2, 6–4.

Doubles, first round—Loesch and Rehm defeated Hoene and Connor, 6–2, 6–1; Herdegen and Price defeated Barney and Rix, 7–5, 7–6. Second round—Wallace and Wyman defeated Ricker and Berger, 4–6, 6–3, 6–3; McMynn and Clarkson defeated Harden and C. W. Green, 6–0, 7–6; Mayhew and H. Green defeated Coffin and Paddock, 6–3, 6–2.

Archers in Practice Match.

Chicago archers who are practicing for the annual tournament of the National Archery association, to be held here Aug. 15–17, shot a match at Washington park yesterday, using ninety-six arrows at sixty yards. Scores: W. G. Valentine, 86–362; B. Keys, 76–312; Dr. E. B. Weston, 75–261; Frank Bruce, 47–191.

Soo League Scores.

Calumet, 4; Soo 3 [eleven innings].
Lake Linden, 10; Soo, 2. First game.
Soo, 4; Lake Linden, 3. Second game.

SARATOGA SPORT PROVES UNUSUAL

Racers Disqualified and Jockey Hildebrand Fined for Rough Riding.

SEA HORSE II. A STARTER.

English Jumper Second in Event, but Is Set Back for Lack of Weight.

Saratoga, N. Y., Aug. 2.—[Special.]—The racing at the Saratoga racing association's course today was replete with incidents of an unusual character. Horses were disqualified, a jockey lost his lead pad, another was fined for rough riding, and mischief prevailed generally. Altogether it was a most unsatisfactory day's sport.

The first horse disqualified was Sea Horse II., the English steeplechaser, which was second choice in the Grand National steeplechase at Liverpool this winter, and which was bought and brought to this country by Mr. Cotton. It was his first start in this country, and, as his fame as a racehorse had preceded him, he attracted a gallery of racegoers in the paddock. They found him to be a big, powerful chestnut. He ran well throughout, jumped in excellent style, and, although badly handled by the negro rider, Rogan, finished up so closely he secured second place, a length and a half behind Malden, the winner, and a head before the stablemate, Alamansor. When Rogan reached the scales it was found he was ten pounds short in weight and was disqualified.

Rough Riding by Hildebrand.

Curiosity finished third in the Spinaway stakes, Edna Jackson being the winner with Running Water second. The result of the race was brought about by Hildebrand, who rode Curiosity. He deliberately pulled over and fouled Single Shot and Running Water, two favorites. Burns, who rode Single Shot, opened up to let Running Water through on the inside.

As the field raced around the far turn Hildebrand saw the maneuver and deliberately tried to frustrate it by trying to shut out Running Water. He smashed Curiosity against Single Shot and she caromed against Running Water. Both were nearly thrown. After the race Lyne went into the stewards' stand and complained about Hildebrand's rough riding. The officials ordered Curiosity disqualified and fined Hildebrand $200.

Last Cherry was withdrawn in the Spinaway stakes race because she was unmanageable in the paddock. She turned somersaults repeatedly and threw her jockey three times. As she had been weighed and publicly posted all bets on her were lost.

Saratoga Summaries Aug. 2.

First race, handicap, ¾ mile—Prince Hamburg, 111 pounds [Hildebrand], 13 to 5, won; Funiculaire, 120 [Niblick], 6 to 1, second; Councilman, 118 [Buchanan], 60 to 1, third. Time, 1:13 3-5. Dreamer, Broadcloth, Raibert, Good Bye, and Fillmore ran.

Second race, steeplechase, short course—Malden, 153 pounds [Rodrock], 11 to 5, won; *Alamansor, 156 [Owens], 5 to 1, second; Gatebell, 145 [O'Brien], 7 to 1, third. Time, 4:29. Conover and Gold Van ran. Russell Sage fell. Knight of Harlem, Follow On, Collegian, and Ruth's Rattler, refused. *Sea Horse II. ran second, but was disqualified.

Third race, 1¼ miles, selling—Sir Ralph, 100 pounds [Greenfield], 16 to 5, won; Joe Lesser, 95 [McDaniel], even, second; Dekaber, 106 [J. Martin], 11 to 5, third. Time, 1:56. Barbarossa ran.

Fourth race, the Spinaway, 11-16 mile, 2 year old fillies—Edna Jackson, 119 pounds [O'Neil], 8 to 1, won; *Running Water, 119 [Lyne], 7 to 10, second; Cousin Eva, 122 [J. Martin], 25 to 1, third. Time, 1:08 4-5. *Single Shot ran. Curiosity finished third, but was disqualified. *Coupled.

Fifth race, handicap, 1¼ miles—Broomstick, 126 pounds [J. Martin], 1 to 3, won; Woodsaw, 110 [Davis], 5 to 2, second. Time, 1:55 3-5. Only two starters.

Sixth race, 11-16 mile, selling, 2 year olds—Rustling Silk, 104 pounds [Buchanan], 13 to 5, won; Aviston, 97 [McIntyre], 12 to 1, second; Confederate, 107 [Moriarity], 4 to 1, third. Time, 1:09. Ingleside, Optician, Reidmore, Jessamine, Cocksure, Third Alarm, Bantam, Quixote, and Diablo Gold ran.

Entries.

First race, handicap, ¾ mile—Oarsman, 120 pounds; Jocund, 115; Wotan, 113; Adriutha, 110; Dandelion, 103; Rubric, 102; Israelite, 99; Sir Lynnewood, 98; Icewater, 97; Royal Window, 95; Raibert, 92.

Second race, steeplechase, short course—Temerity, 153 pounds; Georgia Pine, 146; Caloorahatchee, King Fox, Frank Somers, Honorius, 132; Garter Knot, Duchess Ollie, 130.

Third race, ¾ mile, 2 year olds, selling—Youth, Dave Lewis, Sir Caruthers, Wes, Rapid Transit, Odessa, Hooray, 110 pounds; Cat's Eye, 107; Belden, High Brush, 105; Ruth W., Lord Provost, Flavigny, 102.

Fourth race, the Alabama, 15-16 mile—Tradition, 124 pounds; Gold Ten, Sculamite, 121; Sufferance, Kiamesha, Floralie, 116.

Fifth race, 1 mile, selling—Uncle Urigh, 110 pounds; Athlone, 108; Military Man, 106; Rubric, 105; Runnells, 104; Mad Mullah, 103; Lady Ellison, 101; King Pepper, 98; Glowstar, 96.

Sixth race, 11-16 mile, 2 year old maidens—Nostromo, Sir Caruthers, Juggler, Belmere, Bellsnicker, Vet, Mohawk II., Peeping Tom, 114 pounds; Adonis, Hester W., Caprice, 111.

OTHER TRACK RESULTS.

AT LATONIA.

First race, 13-16 mile—Delagoa, 107 ponds [Koerner], 6 to 5, won; Saronala, 8 to 5, second; Omah J., 4 to 1, third. Time, 1:20 2-5.

Second race, 1 mile—San Remo, 102 pounds [E. Robinson], 3 to 1, won; Western Duke, 17 to 10, second; Florizel, 12 to 1, third. Time, 1:40 1-5.

Third race, ¾ mile—Two Bills, 110 pounds [Radtke], 3 to 2, won; Orbicular, 9 to 1, second; Sister Frances, 6 to 1, third. Time, 1:00 2-5.

Fourth race, 1 mile and 70 yards—Alma Dufour, 118 pounds [Morrison], 9 to 5, won; White Plume, 12 to 5, second; Coruscate, 11 to 5, third. Time, 1:43 2-5.

Fifth race, short course, steeplechase—Gus Strauss, 147 pounds [McHugh], 4 to 5, won; John E. Owens, 9 to 2, second; Kilmorie, 30 to 1, third. Time, 3:01 4-5.

Sixth race, 1¼ miles—Fonsoluca, 100 pounds [McLaughlin], 4 to 1, won; Safe Light, 3 to 2, second; Helgerson, 20 to 1, third. Time, 1:54 3-5.

AT PROVIDENCE.

First race, 1 mile and 40 yards—Arsenal, 6 to 1; Gold Fleur, 4 to 1; Mistiss, 5 to 2. Time, 1:43 3-5.

Second race, ⅝ mile—Grossways, 5 to 2; Vitesse, 12 to 1; Miss Cliff, 15 to 1. Time, 1:02.

Third race, ¾ mile—The Musketeer, 3 to 1; Durbar, 5 to 2; Wild Irishman, 3 to 1. Time, 1:10.

Fourth race, 1 mile, handicap—Spring, 3 to 1; Ed. Ball, even; Monacondor, 12 to 1. Time, 1:39 2-5.

Fifth race, ⅝ mile—Flim Flam, 3 to 1; Blue Mamie, 11 to 5; Fulbert, 6 to 1. Time, 1:01 4-5.

AT FORT ERIE.

First race, 1 mile—G. McConnell, 10 to 1; The Trifler, 3 to 1; Dynasty, 4 to 1. Time, 1:41 4-5.

Second race, ⅝ mile—Ohyesa, 2 to 5; Oratorian, 5 to 1; Tichimongo, 5 to 1. Time, 1:01.

Third race, ¾ mile—Mrs. Frank Foster, 11 to 20; Mafalda, 9 to 5; The Thrall, 10 to 1. Time, 1:14 2-5.

Fourth race, 2 miles—Brooklyn, 2 to 5; Fair Reveller, 20 to 1; Honda, 10 to 1. Time, 3:32.

Fifth race, 11-16 mile—Birmingham, 5 to 1; Charge, 10 to 1; Gamester, 3 to 1. Time, 1:08 1-5.

Sixth race, 15-16 mile—Crestfallen, 7 to 5; Redlight, 5 to 1; Mezzo, 5 to 1. Time, 1:34 3-5.

Seventh race, 1 mile—Jolly Witch, 8 to 5; Golden Flower, 16 to 5; Ben Fonso, 5 to 2. Time, 1:41.

RHINOCK DECLARES FOR WAR.

Cincinnati Turfman Returns from East and Says There Will Be Fight for Western Jockey Club.

Cincinnati, O., Aug. 2.—[Special.]—Congressman Joseph L. Rhinock returned home from the east this afternoon, and held a lengthy conference with Edward Corrigan and others directly interested in turf affairs. He met George C. Bennett, the Memphis turfman, one of the leaders of the Western Jockey club, while in New York, and suggested that he had better get into line, as the American Turf association is determined to win the fight, no matter what it costs.

Mr. Rhinock remarked that if they want a fight they will get all they want. "We will be better prepared for a contest this winter," said Mr. Rhinock. "They have had every opportunity to come to an agreement, and if there should be a war it will be of their own making. The season at New Orleans will open the latter part of November, and continue indefinitely."

Mr. Rhinock and Mr. Corrigan left Cincinnati tonight for Chicago, to attend the meeting of the American Turf association Thursday afternoon. At that session fall dates are to be allotted to Latonia, Louisville, Nashville, and City park, New Orleans.

BILLINGS TO SEND HORSES HERE

Major Delmar, Lou Dillon, and Others to Be Shipped to Chicago Next Week.

Cleveland, O., Aug. 2.—[Special.]—C. K. G. Billings is planning to send Major Delmar, Lou Dillon, and the other horses which he thought of entering in the Cleveland intercity matinée races to Chicago next week. This news was given out from the Billings stable at Glenville on Wednesday afternoon, and means that it practically has been decided to transfer the big matinée, planned for Cleveland, to Chicago. Billings' horses have always played an important part in the matinée races, and without them this city would be poorly represented.

GOLF PAIRINGS ARE MADE.

ENTRY LIST FOR AMATEUR CHAMPIONSHIP IS 136.

Field Includes Representatives from Twenty-two States and a Quartet from Canada—Middle West, Counting Pittsburg, Has Nominated 88 Experts and the East 32 — First Pair to Start Will Be J. H. Snowden of Oil City and C. A. Brown.

New York, Aug. 2.—[Special.]—Nine belated names, added today to the entries for the amateur golf championship, brought the total to 136. One was from Georgia, so the list now represents twenty-two states and a quartet from Canada. The additions were J. L. Carleton, Glen Echo; Harry Allen, St. Louis Field; F. A. Rockwood, Elmhurst; A. C. Perry, Windsor; Noble Hardee, Savannah Country; C. Smoot, Exmoor; and Harold Weber, O. W. Jones, and H. W. Frazier, Inverness club, Toledo.

The middle west, including Pittsburg, has eighty-eight entries, and the east thirty-two. Washington and the Pacific coast have nine and the Pacific coast three players.

Aside from the international interest it is the best balanced entry booked yet for the event, and the team entries for the Olympic trophy Monday will be representative. The pairings in full follow:

9:30 a. m.—J. H. Snowden, Oil City, and C. A. Brown, Birmingham, Ala.
9:35 a. m.—J. D. Travers, Nassau, and W. T. West, Camden.
9:40 a. m.—A. L. White, Ekwanok, and C. B. Macdonald, Garden City.
9:45 a. m.—C. B. Fownes, Oakmont, and G. F. Clingman Jr., Homewood.
9:50 a. m.—J. F. L. Pumphrey, Glen View, and M. A. De Moss, Tuscumbia.
9:55 a. m.—B. F. Cummins, Exmoor, and T. M. Marshall, Pittsburg.
10 a. m.—Charles Baker, Auburn Park, and C. S. Stanley, Indianapolis.
10:05 a. m.—W. P. Smith, Huntingdon Valley, and E. Lee Jones, Chicago.
10:10 a. m.—R. H. Baugh, Birmingham, and H. P. Smith, Huntingdon Valley.
10:15 a. m.—A. T. Haight, Glen View, and H. C. Roess, Oil City.
10:20 a. m.—W. B. Rhett, Crescent, and R. D. Bokum Jr., Glen View.
10:25 a. m.—O. W. Potter Jr., Midlothian, and E. M. Cummins, Exmoor.
10:30—W. A. H. Kerr, Canada, and W. I. Osborne, Chicago.
10:35—Dr. W. Colham, Toledo, and J. L. Carleton, Glen Echo.
10:40—William Houghteling, Skokie, and G. F. Willetts, Oakley.
10:45—J. D. Clarke, Birmingham, and R. Cavanagh, Kenosha.
10:50—R. E. Daniels, Midlothian, and A. W. Tillinghast, Philadelphia.
10:55—J. M. Rhett, Crescent, and F. X. Bau, Oakmont.
11:00—Norman Towne, Glen View, and E. L. Rhett, Crescent.
11:05—F. R. Martin, Canada, and Harold Weber, Toledo.
11:10—S. Y. Ramage, Oil City, and W. W. Waller, Chicago.
11:15—R. B. Martin, Jackson Park, and W. H. Yule, Kenosha.
11:20—Hugh Campbell, Wheaton, and Henry Kryn, Crescent.
11:25—Norris Bokum, Glen View, and W. J. Travis, Garden City.
11:30—W. W. Zimmerman, Mahoning, O., and W. C. Carnegie, St. Andrews.
11:35—H. McSweeney, Oil City, and W. H. Coburn, Indianapolis.
11:40—F. E. Sullivan, Washington, and C. H. Stanley, Cleveland.
11:45—L. Mitchell, Rock Island, and R. E. Hunter, Midlothian.
11:50—L. C. Nelson, Louisville, and W. J. Feron, Chicago.
11:55—E. P. Gates, Minekahda, and W. K. Wood, Homewood.
12:00 m.—B. A. Talbott, Glen View, and A. H. Manson, Florida.
12:05 p. m.—F. E. Newton, Seattle, and C. L. Johnston, St. Paul.
12:10—F. A. Rockwood, Elmhurst, and A. C. Perry, Windsor.
12:15—R. E. James, Glen View, and Bruce M. Darling, Westward Ho.
12:20—G. A. Ormiston, Oakmont, and W. Frederickson, Los Angeles.
12:25—W. I. Howland Jr., Skokie, and Douglas Laird, Canada.
12:30 p. m.—H. J. Tweedie, Belmont, and H. P. Bend, St. Paul.
12:35 p. m.—D. P. Fredericks, Oil City, and Dr. Simon Carr, Huntingdon Valley.
12:40 p. m.—J. E. Jennings, Glen View, and J. S. Blair, Pittsburg.
12:45 p. m.—T. G. Stevenson, Myopia, and T. M. Sherman, Utica.
12:50 p. m.—W. L. Thompson, Huntingdon Valley, and W. C. Fownes Jr., Oakmont.
12:55 p. m.—H. Klingenfeld, Chicago, and G. A. Thorne, Glen View.
1 p. m.—T. P. Mumford, Colorado, and J. S. Jones, Crescent.
1:05 p. m.—A. Stewart, New Orleans, and S. J. Foulis, Wheaton.
1:10 p. m.—F. O. Horstman, Philadelphia, and H. W. Frazier, Toledo.
1:15 p. m.—W. J. Evans, Ekwanok, and P. B. Hoyt, Glen View.
1:20 p. m.—K. L. Ames, Glen View, and D. Johnstone, St. Paul.
1:25 p. m.—E. A. Engler, Glen View, and C. C. Allen, Kenosha.
1:30 p. m.—W. E. Egan, Exmoor, and G. Lynde, Rock Island.
1:35 p. m.—G. S. Lyon, Canada, and H. C. Fownes, Oakmont.
1:40 p. m.—H. H. Lurton, Jr., Jackson Park, and D. E. Sawyer, Wheaton.
1:45 p. m.—William Frew, Pittsburg, and J. F. Martin, Oakmont.
1:50 p. m.—Sprague Abbott, Omaha, and B. B. Case, Oil City.
1:55 p. m.—C. L. Hunter, Midlothian, and R. L. McCleay, Portland.
2:00 p. m.—O. D. Thompson, Allegheny, and W. Fairbanks, Denver.
2:05 p. m.—C. E. Smoot, Exmoor, and L. N. James, Glen View.
2:10 p. m.—P. R. Pine, Princeton, and J. S. De Moss, Tuscumbia.
2:15 p. m.—R. H. Thatch, Birmingham, and A. W. Mitchell, Rock Island.
2:20 p. m.—Fred Hereshoff, Ekwanok, and S. G. Stickney, St. Louis.
2:25 p. m.—G. J. Cooke, Philadelphia, and John D. Cady, Rock Island.
2:35 p. m.—E. M. Byers, Allegheny, and M. E. Phelps, Midlothian.
2:40 p. m.—H. Chandler Egan, Exmoor, and O. W. Jones, Toledo.
2:45 p. m.—A. J. Lambert, St. Louis, and L. T. Boyd, Milwaukee.
2:50 p. m.—D. Chauncey, Dyker Meadow, and John Towne, Glen View.
2:55 p. m.—E. F. Giles, Pittsburg, and Dr. M. D. Ritchie, Oakmont.
3 p. m.—C. B. Cory, Woodlands, and G. H. Russell, Milwaukee.
3:05 p. m.—Harry Allen, St. Louis, and Noble Hardee, Savannah.

HARNESS RACES AT READVILLE.

Midsummer Meeting Opens at Massachusetts Track—John M. Wins Pace, with Nervolo Second.

Readville, Mass., Aug. 2.—The midsummer meeting at the New England breeders' track opened today under conditions far from favorable to fast time. Shortly before the first heat showers softened the already heavy track. Despite this, John M. paced his heats in 2:09¼, hard pressed by the stallion, Nervolo, in each heat. The 2:16 trot resulted in a series of desperately contested heats in which Jennie Scott, from Hamilton, Ont., finally was successful. In the final heat she beat Grattan Bells by inches only. Lady Gail Hamilton had all the speed in the 2:12 trot, losing the opening heat by breaking. Summaries:

Free for all pace, purse $600—John M. won in straight heats. Time, 2:09¼, 2:09¼. Nervolo, second; Joe Pointer, third.

2:12 trot, purse $600—Lady Gail Hamilton won second, third, and fourth heats. Time, 2:15¼, 2:12¾, 2:14¼. El Milagro won first heat; Miss Gay, third. Single K and Sonata started.

2:16 trot, purse $600—Jennie Scott won second, third, and fifth heats. Time, 2:15¼, 2:16, 2:17. Grattan Bells, won fourth heat; Chime Bells, won first heat. W. J. Lewis, Frank T. Masconomo, Jimmie Michael, and Nancy Nelson started.

The directors of the New England Horse Breeders' association voted today to hold the grand circuit meeting during the third week in August at the Readville track, but to run off only the stake events, including the Massachusetts stake. The meet will be restricted to two days. This shortening of the racing is due to the prohibition of pool selling in Massachusetts.

Maher Makes Good Record.

LONDON, Aug. 2.—Three firsts and a second were ridden by Maher, the American jockey, in the first four races at Goodwood today. The races won included the Goodwood plate, in which Maher piloted Lord Derby's His Majesty to victory.

There are just as "good fish in our sea" of men's sack suits as have ever been caught.

But fewer of a pattern at this season and so at smaller prices.

Light weight worsteds mostly.

$15 to $30.

F. M. ATWOOD

Rogers, Peet & Co. Clothing. Hats and Furnishings.

Cor. Clark & Madison Sts.

DISPUTE OVER MAN'S AGE.

WOMEN GOLFERS IN A TANGLE CAUSED BY ARTHUR PERRY.

Because He Is Old Enough to Use a Razor Miss Hunt of Midlothian Objects to His Caddying for Miss French, Her Rival—Victory of the Windsor Team in Golf Match Is Protested, and Mrs. Secretary Herrick Must Decide It.

By defeating Midlothian at Windsor yesterday, 5 points to 4, the Windsor team tied its visitors for the lead in the team series of the Women's Western Golf association. Each club now has won four games. Before the victory is officially recognized, however, a ruling will be obtained from Mrs. William Herrick, secretary of the association.

Miss Lillian French, who captained the Windsor team, had for her caddy Arthur C. Perry, the clever Windsor player. He is over sixteen years old, and, as the bylaws of the association stipulate that as the limit for caddies, Miss Julia Hunt, the Midlothian captain, protested, but agreed to refer the matter to Mrs. Herrick for decision.

Mrs. Herrick said last night, that although she had not received official notice of the protest, she was under the impression the score would stand, as the age limit for caddies was, in her opinion, intended to apply more particularly to open tournaments. It sometimes was impossible, she said, to get caddies for team matches in the morning, and if players could not have the assistance of their friends, they would be compelled to carry their own clubs. Summary:

WINDSOR.		MIDLOTHIAN.	
Miss L. French	2	Miss M. Helmer	0
Miss L. Hassenstine	3	Miss Julia Hunt	0
Mrs. Frank Boyden	0	Miss M. Fitzgerald	2
Mrs. B. Boyden	0	Mrs. G. B. Harvey	2
Total	5	Total	4

Mrs. J. A. Hall and Mrs. H. H. Stoddart won the women's foursome at Auburn Park with a net score of 110. Mrs. W. H. Frink and Miss Jessie Kent had the best gross total. Summary:

	G.	H.	Net.
Mrs. H. H. Stoddart-Mrs. J. A. Hall	125	15	110
Miss Rena Hooper-Mrs. F. F. Banks	135	22	113
Mrs. W. H. Frink-Miss Jessie Kent	123	9	114
Mrs. S. Eastman-Mrs. G. S. Haskell	134	18	116
Mrs. J. F. Mosser-Mrs. A. W. Morton	133	15	118
Mrs. W. S. Kline-Mrs. H. L. Osman	164	30	134

GOLF EVENTS ON LOCAL LINKS.

Lee Sturges Wins Emery Cup, Playing Off Tie with W. H. Emery—New Windsor Record.

Lee Sturges won the play off of the tie in the final for the Emery cup at Elmhurst, defeating W. H. Emery, 2 up. Play for the Junior cup was postponed.

At Westward Ho, Mrs. L. N. Brochon, Miss Hyman, and Mrs. Johnston won the women's triplicate club match with a score of 84. Miss Adams, Mrs. H. E. Ball, and Mrs. T. Langford were second with 120.

Arthur Parry, playing with President Cockrell, set a new mark for the Windsor course, his card being as follows:

Out ....2 5 4 4 4 5 3 4 4—35
In ....3 5 5 4 4 5 3 2 6—38—73

Dr. F. W. Lynch, with 94—12—82, and W. I. Stafford, with 99—16—83, qualified in the first round for the Autumn cup at Homewood. Seven other rounds will be played, the two low scores qualifying on each occasion.

Exmoor golfers will play their annual match with Onwentsia on Saturday at Exmoor. The thirty day class handicap will be one of the features of the month. The annual open tournament will be held Aug. 14–19. Other events are announced as follows: Aug. 10, Women's four ball foursome handicap; Aug. 12, fourth round, President's cup; Aug. 24, Women's choice score match; Aug. 26, monthly medal handicap, six best scores qualify for club championship; finals, President's cup; Aug. 31, Women's two ball foursome handicap.

Entries for the Homewood international trophy will close tomorrow with Secretary C. F. Thompson. The contest is open to teams of five from clubs belonging to the Western Golf association.

President Alan L. Reid of the Western Golf association announced the team to represent the association in the contest for the Olympic cup. It will consist of H. Chandler Egan and W. E. Egan of Exmoor and R. E. Hunter and Mason Phelps of Midlothian.

Wholesale grocers are planning to make the main prize in their next annual tournament a memorial cup, in memory of the late Graeme Stewart.

Golf events are scheduled for today as follows: Edgewater, women's one club match; Hinsdale, women's team match with La Grange; Washington Park, Women's eighteen hole handicap; Homewood, women's team match with Auburn Park; Exmoor, women's medal contest.

PIERCE WINS GLIDDEN TROPHY.

Commission Awards First Place in the Long Distance Endurance Test to Buffalo Autoist.

Boston, Mass., Aug. 2.—Percey Pierce of Buffalo was awarded the $2,000 trophy offered by Charles J. Glidden for the best showing in the recent automobile endurance test from New York to Mount Washington and return.

The commission to make the award met at the headquarters of the Massachusetts Automobile club today. While a number of other contestants had received votes from the participants in the run, Mr. Pierce had received the majority, and the commission unanimously awarded him the trophy.

The comission also voted to place the matter of next year's tour in charge of a committee, composed of the American Automobile association, with full power to select a route and adopt rules.

DISEASES OF MEN

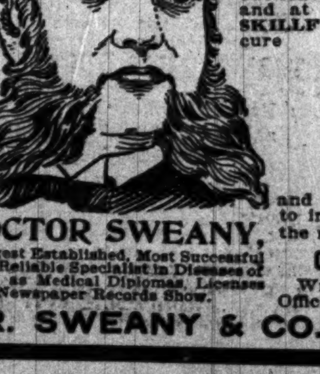

I MAKE NO MISLEADING STATEMENTS or deceptive propositions, such as free treatment, no-pay-until-cured catches, or similar devices to sell medicines, belts, etc. An honest doctor of recognized ability does not resort to such methods. Neither do I promise to cure them IN A FEW DAYS in order to secure their patronage, but I guarantee a COMPLETE, SAFE AND LASTING CURE in the QUICKEST POSSIBLE TIME without leaving injurious after effects in the system, and at the lowest cost possible for HONEST, SKILLFUL AND SUCCESSFUL TREATMENT. I cure

VITAL WEAKNESS,
ENLARGED VEINS,
NERVOUS DEBILITY,
BLOOD POISON,
AND KIDNEY DISEASES,

and all diseases and weaknesses of men, due to inheritance, injurious habits, exhaustion, or the results of specific diseases.

DOCTOR SWEANY,

Longest Established, Most Successful and Reliable Specialist in Diseases of Men, as Medical Diplomas, Licenses and Newspaper Records Show.

Consultation and Examination Free.

Write for symptom blank if you cannot call. Office hours, 8 a.m. to 8 p.m.; Sun. 10 to 2 only.

DR. SWEANY & CO., 323 STATE ST., Cor. CONGRESS, CHICAGO, ILL.

GRAND JURY ... EQUITABLE

District Attorney J... clares His Intenti... Uncertain Te...

COURT SCORES M...

Petition Is Denied an... Designated as I... and Schemin...

NEW YORK BUREAU CHICA... New Yo...

District Attorney Jerome ... ly today that there will be ... special ... the pa... of the ... Assura... There ... howev... cial grand jury will be drawn ... dle of September. Mr. Jer... were made to Justice Davy ... that the term of the Supren... inal branch, be continued ... Mr. Jerome said:

Grand Jury to Go Into Equitable Case.

"I have, since reading th... the insurance commissioner, ... quiries and investigations o... result of which leads me to ... ther inquiry into the facts and ... surrounding the managemen... ble company is important and ... my duty to make it. By autu... tive committee, now beginn... will have made such progr... be apparent whether or not ... ascertaining would be of valu... prosecution.

"Pending such an examina... islative committee, and a fu... tion which I understand the ... missioner is making, I cannot ... that a special grand jury wi... but I am impressed that it ... means improbable. I would ... fore, that when this court ad... adjourn until Sept. 11."

Justice Davy said: "Do y... order impaneling a grand ju...

"I am not asking for it at ... Mr. Jerome.

Justice Davy agreed to M... quest.

As first step in its investig... surance conditions in this ... legislative committee held ... ference with Mr. Jerome t... ome was before the commit... to an invitation. The comm... have the benefit of Mr. Jerom... Frick and Hendricks reports, ... advice as to the best methods ...

Mr. Jerome told the commi... the criminal end of the Eq... that, although he had found ... dence of moral obliquity in ... material before him, he had ... definite conclusion to bring ... tion.

Justice Giegerich of the ... today denied the application ... Webb Duke for alimony pending the trial action brought against her by Brodie L. Duke of Durham, N. C., to whom she was married in December, ... motion for alimony the co... Duke severely. He said:

"That she is a notoriously ... and has been for years, and ... her immoralities since her m... recognize as established by ... ponderance of proof.

"There is evidence also ... group of women she cons... made a practice of extorti... men with whom they have ...

"She is now suing the plai... in which she is represented ... attorneys who defended her ... $250,000 for alleged breach of ... to have been made about t... marriage to him. Aside fro... merit in her case, it appears ... procure legal services witho... counsel fee."

Capt. Warr of the steam... port from Liverpool today, ... day ... passed ... most ... al stor... witnes... berg ...

Steamer Caronia Passes Through Unique Storm.

passed as the ship headed ... So close was the berg that ... plainly seen on its edge and ... made snapshots of it with c...

Then the light died out an... blackness rose, and the t... ready cold from the prese... fell fifty-three degrees, wh... creased from twenty mile... an hour.

Many of the passengers ... they could witness the el... whose lightning flashes ma... tinuous light and temporar... ed the onlookers. The stor... ently directly above the Ca...

Samuel Bernstein, a bake... dead, and Isaac Feder, his ... critical condition as the result of an assault by a man armed with a pistol, who entered Bernstein's shop early today and opened fire upon the two men. Be... stein identified John Cipri... age, as his assailant. You... is in custody charged with t... cently treated in a Brookly... gunshot wound, the origin o... not explain, saying that he ... score himself as soon as he r...

On... And... fro...

William E. Moore, husban... han Moore, who achieved ... year... the ... on M... the ... hotel... City, ... today by Gov. Higgins. Moo... in December, 1898, for twen...

Gov. Herrick Asks Pardon for "Badger Game" Artist.

A number of prominent c... land, O., where he used to li... Herrick, signed the petitio... A good position is waiting ... he leaves prison.

James S. Alderdice, the ... sentenced to eighteen yea... for forgery, today temporarily was saved from Sing Sing by a certificate of reasonable doubt granted by Justice Giegerich in the Supreme court, perm... bail pending the determina... from the conviction.

L... fro... Dou...

A 6 year old girl was ru... ably fatally hurt last nigh... a l... A 'm... chau... lin, ... from... by a...

Mob Attacks Chauffeur Who Ran Over Child.

child was at play in the ... mother and did not see th... proaching.

Charles Rouxel, who sa... professor of belles lettres ... ican university and is evidently a man of refinement and culture, has been sent to the workhouse for a month. Rouxel was picked up as a vagrant ... Madison Square park.

Edu... Lu... as...

No torture compares to th... Prescription No. 2851, by Elme... relieves all.

GRAND JURY FOR EQUITABLE CASE.

District Attorney Jerome Declares His Intention in No Uncertain Terms.

COURT SCORES MRS. DUKE.

Petition Is Denied and Woman Is Designated as Immoral and Scheming.

NEW YORK BUREAU CHICAGO TRIBUNE, New York, Aug. 2.

District Attorney Jerome indicated plainly today that there will be an inquiry by a special grand jury into the past management of the Equitable Life Assurance society. There is no prospect, however, that the special grand jury will be drawn before the middle of September. Mr. Jerome's remarks were made to Justice Davy when he asked that the term of the Supreme court, criminal branch, be continued until Sept. 11. Mr. Jerome said:

Grand Jury to Go Into Equitable Case.

"I have, since reading the testimony of the insurance commissioner, made some inquiries and investigations of my own, the result of which leads me to believe a further inquiry into the facts and circumstances surrounding the management of the Equitable company is important and necessary, and my duty to make it. By autumn the legislative committee, now beginning its session, will have made such progress that it will be apparent whether or not what they are ascertaining would be of value in a criminal prosecution.

"Pending such an examination by the legislative committee, and a further examination which I understand the insurance commissioner is making, I cannot definitely state that a special grand jury will be necessary, but I am impressed that it will be by no means improbable. I would suggest, therefore, that when this court adjourns today it adjourn until Sept. 11."

Justice Davy said: "Do you ask for an order impaneling a grand jury?"

"I am not asking for it at this time," said Mr. Jerome.

Justice Davy agreed to Mr. Jerome's request.

As first step in its investigation of life insurance conditions in this state the joint legislative committee held an hour's conference with Mr. Jerome today. Mr. Jerome was before the committee in response to an invitation. The committee desired to have the benefit of Mr. Jerome's study of the Frick and Hendricks reports, and also to get advice as to the best methods of procedure.

Mr. Jerome told the committee as regards the criminal end of the Equitable scandal that, although he had found plenty of evidence of moral obliquity in his study of the material before him, he had not reached a definite conclusion to bring a criminal action.

Justice Giegerich of the Supreme court today denied the application of Mrs. Alice Webb Duke for alimony pending the trial action brought against her by Brodie L. Duke of Durham, N. C., to whom she was married in December. In denying the motion for alimony the court scored Mrs. Duke severely. He said:

Court Severely Scores Mrs. Alice Webb Duke.

"That she is a notoriously immoral woman and has been for years, and has contended her immoralities since her marriage, I must recognize as established by a decided preponderance of proof.

"There is evidence also that she and a group of women she consorts with have made a practice of extorting money from men with whom they have illicit relations.

"She is now suing the plaintiff in an action in which she is represented by the same attorneys who defended her other suit for $250,000 for alleged breach of contract claimed to have been made about the time of her marriage to him. Aside from the lack of merit in her case, it appears she is able to procure legal services without granting a counsel fee."

Capt. Warr of the steamer Caronia, in port from Liverpool today, reports on Sunday last the Caronia passed through the most violent electrical storm he has ever witnessed. An iceberg had just been passed as the ship headed into the storm. So close was the berg that a polar bear was plainly seen on its edge and the passengers made snapshots of it with cameras.

Steamer Caronia Passes Through Unique Storm.

Then the light died out and clouds of inky blackness rose, and the temperature, already cold from the presence of the berg, fell fifty-three degrees, while the wind increased from twenty miles to fifty miles an hour.

Many of the passengers remained where they could witness the electrical storm, whose lightning flashes made almost continuous light and temporarily almost blinded the onlookers. The storm broke apparently directly above the Caronia.

Samuel Bernstein, a baker of Brooklyn, is dead, and Isaac Feder, his assistant, is in a critical condition as the result of an assault by a man armed with a pistol, who entered Bernstein's shop early today and opened fire upon the two men. Bernstein identified John Cipriano, 19 years of age, as his assailant. Young Cipriano, who is in custody charged with the crime, was recently treated in a Brooklyn hospital for a gunshot wound, the origin of which he would not explain, saying that he would settle his score himself as soon as he recovered.

One Dead and Another Injured from Assault.

Before dying, Bernstein identified John Cipriano, 19 years of age, as his assailant. Young Cipriano, who is in custody charged with the crime, was recently treated in a Brooklyn hospital for a gunshot wound, the origin of which he would not explain, saying that he would settle his score himself as soon as he recovered.

William E. Moore, husband of Fayne Strahan Moore, who achieved notoriety seven years ago by working the "badger game" on Martin Mahon at the New Amsterdam hotel in New York City, was pardoned today by Gov. Higgins. Moore was sentenced in December, 1898, for twenty years.

Gov. Herrick Asks Pardon for "Badger Game" Artist.

A number of prominent citizens of Cleveland, O., where he used to live, including Gov. Herrick, signed the petition for his release. A good position is waiting Moore as soon as he leaves prison.

James S. Alderdice, the lawyer recently sentenced to eighteen years' imprisonment for forgery, today temporarily was saved from Sing Sing by a certificate of reasonable doubt granted by Justice Giegerich of the supreme court, permitting him to give bail pending the determination of his appeal from the conviction.

Lawyer Saved from Prison by Doubt Certificate.

A 6 year old girl was run down and probably fatally hurt last night in Brooklyn by a large automobile. A mob attacked the chauffeur, Nils Brolin, who was saved from serious injury by a policeman. The child was at play in the street with her mother and did not see the automobile approaching.

Mob Attacks Chauffeur Who Ran Over Child.

Charles Rouxel, who said he had been a professor of belles lettres in a South American university and is evidently a man of refinement and culture, has been sent to the workhouse for a month. Rouxel was picked up as a vagrant by a policeman in Madison Square park.

Educator in Hard Luck Sentenced as a Vagrant.

No torture compares to that of a Rheumatic. Prescription No. 2351, by Elmer & Amend, quickly relieves all.

Kenwood Young Woman to Marry William Orthwein of St. Louis.

Miss Nina Kent Baldwin

Mr. and Mrs. Charles Finley Elker, 4550 Greenwood avenue, announce the engagement of Mrs. Elker's cousin, Miss Nina Kent Baldwin, to William Orthwein of St. Louis. The date of the wedding has not been decided upon, but it is expected that it will take place late in the fall. Miss Baldwin is prominent in Kenwood's younger social set.

POLICEMAN IS UNDER ARREST ACCUSED OF SHOOTING WIFE.

Patrick D. Owens Held to Await the Result of Woman's Injuries—Stories of the Trouble Differ.

Patrick D. Owens, during twenty-seven years a member of the police department, found himself a prisoner yesterday in the station to which he is assigned. Shortly after noon he was escorted to the cell room by his commanding officer, Capt. Francis Barcel, who made him a prisoner pending the result of a gunshot wound which he inflicted on his wife at the residence, 111 Mozart street.

Mrs. Caroline Owens is a patient at the Tabitha hospital, where the physicians are trying to prevent blood poisoning. She escaped death by a chance, the bullet glancing before striking her.

Owens and his wife have been married two years. She is his second wife, and ever since her marriage, it is said, the relations between her and her husband's five children have been strained. She was a Miss Peterson and is a native of Denmark.

Owens' story to Capt. Barcel was that he shot his wife accidentally, while shifting his revolver from one pocket to the other. He admitted the shooting followed a disagreement in which his wife threatened him with a knife. The woman put a different light on the affair. She said her husband asked for money and she remonstrated with him. This led to words, and the shooting resulted.

TRACTION MEN MAY SELL IF ALLOWED A GOOD LEASE.

Proposition from the Companies Now Is Expected at the Conference to Be Held on Aug. 14.

The prophecy was made in the city hall yesterday that when the city and the traction companies finally get down to talking business the corporations will make a proposition not to oppose the mayor's plan of a 240 mile municipal street railway, providing the existing companies can be allowed to run it on some leasing plan similar to the one in operation in Toronto.

It was declared that recently the companies practically had decided to make some such offer to the city. If the city wanted to acquire the title to the lines, the franchises for which have expired or soon will, the corporations would not object if they could lease them in consideration for a fair compensation.

Traction Men Confer in New York.

New York, Aug. 2.—Interests representing the control of the Chicago Union Traction company were in conference here today. With them were representatives of the Chicago City railway company. It is understood negotiations looking to a consolidation of the properties are progressing, but no definite announcement is likely to be made pending the settlement of the franchise question.

WEST EXPECTS A VICTORY

RATE DISCRIMINATIONS IN THE SOUTHEAST TO BE ENDED.

Protests, Made Jointly by Chicago, St. Louis, and Cincinnati Merchants and Petition Sent to Roosevelt, Will Stop Freight Tariffs Which Favor Eastern Interests—Meeting of the Commercial Organizations Called—Two Roads Reduce Freight Charges

Prospects are bright that the discrimination in freight rates practiced by the southeastern railroads for the last twenty years against the cities in the middle west will be eliminated in the near future.

Protests made from time to time by the merchants of Cincinnati, Chicago, and St. Louis against the favoritism shown the eastern merchants by those roads have remained unheeded.

A call was issued yesterday for meetings of the commercial organizations of Chicago and St. Louis to meet in those cities next Monday to take definite action in the matter. No doubt is entertained that it will be decided that Chicago and St. Louis business men will join hands with those of Cincinnati in the prosecution of the southeastern roads and it is firmly believed that the discrimination which has existed so long will be stopped.

New Freight Rates Issued.

The Chicago and Alton and Illinois Central have issued new tariffs of freight rates in Illinois, making a reduction in the rates from Chicago to all points in the state ranging from 12 to 22 per cent. It is the biggest reduction on the highest classes of freight ever made in this state.

Stockholders of the Mississippi Valley and Gulf railway company held their first meeting yesterday at the headquarters of the company in the First National Bank building and elected the following officers:

President—W. V. Allen.
Vice president—T. Rockefeller.
Secretary and treasurer—E. L. Cachanour.

The company was organized a few weeks ago, and intends to build a road from some point in Iowa on the Mississippi river through Missouri and Arkansas to some point on the gulf of Mexico.

Conference Is Held in New York.

Executive and passenger officials of the Central Passenger association lines are in session in New York, trying to stop the differential rate war, which has brought the differential rate from Chicago to New York down to $14. It is not believed that the conference will succeed in bringing about a cessation of hostilities. The Grand Trunk appears to be firmly set on maintaining its differential against the Michigan Central. The latter is just as firmly determined to maintain the privileges awarded it by the arbitrators.

FAVORS ENDING OF ALL REBATES

President of Illinois Central Railroad Urges Legislation Against Rate Discrimination.

"I am in favor of giving the interstate commerce commission all power, of making it a court of record capable of enforcing its rulings, of passing the strongest kind of legislation tending to wipe out every known form of rebate, trick, or device that bears the earmarks of discrimination," President Stuyvesant Fish of the Illinois Central railroad said yesterday. Mr. Fish was in Chicago for a day, departing for his home in New York last night.

"Additional law to prevent rate discrimination cannot be made too strong," he said. "But the government should not attempt to go into the business of naming rates.

"The shippers do not want that, because it would mean in the end distance tariffs, and that would eliminate competition, not only among railroads, but among producers, shippers, and communities."

Important to Mothers.
Examine carefully every bottle of CASTORIA, a safe and sure remedy for infants and children, and see that it
Bears the Signature of Chas. H. Fletcher.
In Use For Over 30 Years.
The Kind You Have Always Bought.

SOO CELEBRATES CANAL'S BIRTHDAY

Fiftieth Anniversary of the Busiest Artificial Waterway in the World.

CANADIANS TAKE PART.

Ship Channel Great Factor in the Commercial Development of the Northwest.

Sault Ste. Marie, Mich., Aug. 2.—An elaborate display of fireworks, participated in jointly by Canadians and Americans, tonight concluded the first day of the exercises in celebration of the fiftieth anniversary of the opening of the Sault Ste. Marie ship canal. The Canadian government contributed liberally to the exhibition, and Canadians showed great enthusiasm.

Hundreds of persons lined both sides of the river to witness the American and the Canadian displays. Both Canadians and Americans gave three cheers as a mammoth pyrotechnic portrait of King Edward was shown.

Fairbanks to Speak.

Previously to the fireworks display, Gov. Warner of Michigan received, in the government park, Vice President Fairbanks, who took part in the exercises today and will be the principal speaker tomorrow.

Vice President Fairbanks was seized with an acute attack of indigestion tonight and had to be assisted from the stand in the park. To all callers he sent word that he would be unable to see any one until morning.

The principal events today were an impressive parade of government and other vessels up St. Mary's river through the Canadian and the American locks after a dozen boats had entered at one time, and, incidentally, gave Vice President Fairbanks, aboard the revenue cutter Tuscarora, an enthusiastic welcome. Scores of steamers joined in the demonstration.

The semi-centennial celebration and the erection later of a monument as a permanent memorial was made possible by the appropriation of $10,000 by the United States and $15,000 by the state of Michigan, and the contribution of a considerable amount by the vessel interests of the great lakes.

Busiest Canal in the World.

The Sault Ste. Marie ship canal was completed by the state of Michigan in 1855. It was transferred to the United States in 1870. Since the government took charge vast improvements have been undertaken, the canal having been widened and deepened several times. It is now considered the busiest of the world's artificial waterways.

In 1888 the lock erected by the state was destroyed by excavation for the present Poe lock, which is the largest in the world. It is 800 feet long and 100 feet wide, with a water depth of twenty-two feet on the sills.

The Weitzel lock, which was made necessary by the increased traffic, is 515 feet long. The traffic by way of the Soo canals—American and Canadian—during 1904 was 32,000,000 net tons, 27,000,000 of which was through the American canal. The traffic of the Suez canal in 1904 was 12,000,000 net tons. This represented a large part of the commerce of Europe with Asia and some of that between the United States and Asia.

The Soo canal has developed the vast mineral wealth of the Lake Superior region, and has furnished a cheap and convenient outlet for the transportation of grain, flour, and other products.

Another lock must be built and the ship canal above the locks must be widened because of the great development of the ore and grain traffic of the northwest.

Your Diamond.
We will arrange your purchase of a diamond by easy payments. Loftis Bros. & Co., 92 State-st.

Philosophy —OF— Piano Buying

You Want to Know the Best Values and the Manufacturer's Ability to Supply Them. Where Is He Located?

As a manufacturing and distributing center Chicago is unrivaled. The exclusive dockage and railroad facilities of W. W. Kimball Co. give them direct communication with the transportation systems of the world, thus insuring the utmost economy in obtaining supplies and distributing the finished product.

Practically all the standard made pianos of the world are received toward payment for new Kimballs.

These are carefully repaired in the Kimball shops, and marked at prices ranging from $100 upward.

Every second-hand instrument has had careful repairs and adjusting in the Kimball shops, and even the cheapest are guaranteed as adequate for the beginning of an education in music.

	Originally Sold For	Our Special Price for August
Hallet & Davis, mahogany case, roll fallboard, good piano	$365	$180
Story & Camp, ebonized case, 7⅓ octaves	275	110
Emerson, ebonized case, double roll fallboard, 7 octaves	300	165
J. P. Hale, 7⅓ octaves, a great bargain	275	95
Ernest Gabler, full size, 7⅓ octaves, ebonized case	350	150
Vose & Son, ebonized case, 7⅓ octaves	325	120
New York Piano Co., ebonized case, 7 octaves	250	75
Hallet & Davis, full size, 7⅓ octaves, double roll fallboard	450	185
Lighte, full size, mahogany, 3 pedals, double roll fallboard	275	145
Radle, mahogany, full size, 7⅓ octaves, 3 pedals	300	165
Steinway & Sons, mahogany, practically new, 3 pedals	600	400
J. Bauer & Co., 7⅓ octaves, handsome carved pedals	450	185
Steinway & Sons, but little used, exchanged for Kimball	550	265
Chickering, ebonized case, full size, 7⅓ octaves	575	190
Knabe, Eng., oak case, etched panels, 7⅓ octaves	475	250
Chickering, rosewood case, carved panels, roll fallboard	425	175
Vose & Co., full size, 7⅓ octaves	350	125
Hallet & Davis, full size, 7⅓ octaves	425	160
Hallet & Davis, full size, 7⅓ octaves, ebonized case	450	160
Weber, French walnut, full length music rack, 3 pedals	475	265
Fisher, oak case, 3 pedals; 7⅓ octaves	325	140

Kimball Piano Players enable any one with very little practice, and upon any piano, to furnish most delightful musical entertainment both for themselves and their friends. Accompanying each Player is a fine Library of Music, furnished by W. W. Kimball Co., as manufacturer of both player and music for its operation.

BASEMENT SALESROOMS.

No requirements, however modest, are overlooked in this establishment.

In the Bargain Basement may be found used Reed Organs of standard makes.

Square Pianos, while being much out of date as to design, still possess musical qualities which make them suitable for the beginning of a musical education. Prices range from $10 upward.

Piano Players, different makes, in good condition, $125 and upward.

CASH OR EASY PAYMENTS.

W. W. KIMBALL CO.
(ESTABLISHED 1857)
S. W. Cor. Wabash Avenue and Jackson Boulevard

Beer With Meals

It is reliably computed that practically one-half of all the beer consumed in the world today is taken with meals. Whether it be with the laborer's cold lunch, the bon-vivant's repast or the "home spread," observing ones must concede to *good* beer, the place it has won as the nation's health beverage.

BLATZ WIENER BEER

To be ***health inspiring, appetizing, nourishing—the beer must be good.*** Blatz Wiener beer possesses every element of beer quality. Its very fragrance and "body" suggests at once the ***honesty*** of ***its ingredients.*** The ***vitality*** of the ***malt*** and the ***aromatic properties of the hops*** are manifest in every glass. The Blatz method of preparing the malt and original style of brewing accomplish certain results peculiar to Blatz Beers—***this is the secret of Blatz character.***

Wiener as a Table Beverage

The hop bitters act as an appetizer and digestant—and the malt is nourishing and "foody." The result is eminently satisfying. Nature knows the value of Blatz Wiener as a dietetic. Intelligence fosters Nature's demands. As a culinary adjunct Blatz-Wiener is the beverage par excellence. It gives you that well fed feeling. Order a case sent home.

VAL BLATZ BREWING CO., - - MILWAUKEE

Chicago Branch
Union and Erie Sts. 'Phone Monroe 364

Always The Same Good Old BLATZ

AFTER THE RIDE

Wool Soap

for the face and hands is an excellent cleanser and skin tonic. It prevents chapping—softens and soothes. Wool Soap floats and is white. Make it a permanent article for your toilet.

SWIFT & COMPANY, U. S. A.
Makers of Swift's Pride Soap and Swift's Washing Powder

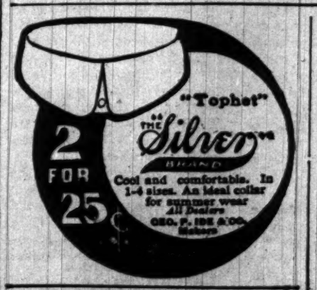

ADVERTISE IN THE TRIBUNE.

WANTED

GLEN ELLYN TRIBUNE HOSPITAL

COULD MAKE USE OF SEVERAL LIGHT SKIFFS, BABY CARRIAGES, CROQUET SETS, TENNIS RACQUETS, ETC.

ADDRESS
EDITOR ICE FUND,
TRIBUNE OFFICE.

The Tribune.

FOUNDED JUNE 10, 1847.

ENTERED AT CHICAGO (ILL.) POSTOFFICE AS SECOND CLASS MAIL MATTER.

TERMS OF SUBSCRIPTION.

BY MAIL IN ADVANCE.

Postage paid in the United States (outside of Chicago city limits) and in Canada and Mexico.

Daily, without Sunday, one year	$4.00
Daily, without Sunday, six months	2.00
Daily, without Sunday, three months	1.25
Daily, without Sunday, two months	1.00
Daily, without Sunday, one month	.50
Daily, with Sunday, one year	6.50
Daily, with Sunday, six months	3.25
Daily, with Sunday, three months	2.00
Daily, with Sunday, one month	.75
Sunday issue, one year	2.50
Sunday issue, one month	.25

Give postoffice address in full, including county and state.

Remit by express, money order, draft, or in registered letter, at our risk, to Tribune company, publishers.

BY CARRIER IN THE CITY.

Daily, single copy	2 cents
Sunday, single copy	5 cents
Daily, per week	12 cents
Daily and Sunday, per week	17 cents
Daily, per month	50 cents
Daily and Sunday, per month	72 cents
Chicago Daily Tribune	Six days a week
Chicago Sunday Tribune	Every Sunday

CHICAGO—TRIBUNE BUILDING.
NEW YORK—154 WORLD BUILDING.
WASHINGTON—40 WYATT BUILDING.

Persons wishing to take "The Tribune" by carrier may order it by postal card or telephone—Central 667. When delivery is irregular make complaint.

TRIBUNE subscribers may have their paper mailed to them at any out of town address. The address will be changed as often as requested. Telephone Central 667, or address "The Tribune."

DOMESTIC POSTAGE—Twelve or 14 pages, 1 cent; 16 to 24 pages, 2 cents; 28 to 40 pages, 3 cents; 44 to 56 pages, 4 cents; 60 pages and over, 5 cents.

FOREIGN POSTAGE—Twelve or 14 pages, 2 cents; 16 to 20 pages, 3 cents; 24 pages, 4 cents; 32 pages, 5 cents; 40 pages, 6 cents; 44 to 48 pages, 7 cents; 56 to 56 pages, 8 cents; 60 to 68 pages, 9 cents; over 68 pages, 10 cents.

Note—The laws of the postoffice department are strict, and newspapers insufficiently prepaid cannot be forwarded.

LARGEST 2 CENT MORNING CIRCULATION IN THE WORLD.

THURSDAY, AUGUST 3, 1905.

MAN-HUNTING IN EVANSTON.

The activities of highway robbers and burglars along the north shore have stirred the city fathers of the towns in that section to the depths of their official hearts. Solicitude for the protection of their constituents has been aroused in them. Ways and means for suppressing the reign of lawlessness are the things that now occupy their minds. Ald. Arnd of Evanston proposes "bloodthirsty dogs" as the proper means of convincing the lawbreakers that the north shore is a poor place for them. To the mind of the alderman fifteen or twenty trained, man-hunting bloodhounds added to the Evanston police force will do much to keep that suburb free of all thugs and lawbreakers. Ald. Norkett suggests that trained bears be substituted for the dogs, thus effectually forestalling the presupposition that all Evanston is without a sense of humor. But Ald. Arnd is serious in his suggestion.

It probably was the automobile holdup of Monday night that suggested bloodhounds to the alderman. The spectacle of a band of desperadoes suddenly springing from the dark underbrush and robbing a party of five in true gentlemen-of-the-road style must have appealed to him. It was picturesque. In Evanston, where the literary sense is acutely developed, it was a source for inspiration. To pursue and capture such bandits with ordinary police methods would be sacrilege. The proper way to do it would be to mount and ride them down, but strong fences and well kept lawns on the north shore forbid a headlong chase. But why not bloodhounds—a full pack—racing madly through brush and thicket, baying full-throated at the moon when the trail grows warm; the fugitive, wild-eyed with fear, rushing frenziedly to shake off a foe that will not be shaken off; then, at last, the capture under conditions fit to be the climax of any thrilling story of adventure? The possibilities of such a chase must appeal to any one who has at all touched upon literature as served in the dime and historic novel. To people who dwell in the atmosphere literary it is doubly appealing.

But, while the man-hunt with dogs presents a romantic picture, and while, theoretically, the bloodhound never lets go of a trail until he has run the fugitive to earth, practical experience has proved that as a man chaser he is far below man in effectiveness. It takes a man to catch a man. Evanston needs more policemen, not bloodhounds.

KIND OF CHIEF PROBATION OFFICER.

Six Cook county commissioners objected the other day to providing a salary of $2,000, as recommended by the finance committee, for a chief probation officer of the Juvenile court. They thought at first that $1,200 and then that $1,500 should secure a "good enough" person for the position.

It is a little embarrassing to endeavor to explain this penurious conduct. It would be humiliating to admit ignorance on the part of these public officials—for a limited portion of whose time the county pays $3,600 per year—concerning the unique demands and opportunities of the position of chief probation officer. It would be likewise humiliating to admit any lack of good faith in their action.

The Juvenile court has become one of the famous and widely copied institutions of Cook county, and its success rests mainly upon the probation officer. He keeps a constant and semi-parental oversight over young delinquents, and they are thus allowed to remain in their normal surroundings and occupations, instead of being sent to public institutions. This is to their advantage, and saves public expense. There are forty or fifty such officers, some paid and some unpaid, and they have charge today of 2,500 delinquent children, mostly boys.

The chief probation officer will have the duty of superintending in an intelligent manner the entire work of this group of persons, and the duty of coping in a broad way with the difficult social problem which this great body of more or less unruly children presents. He should be a person who can appreciate the importance and bearings of this problem, approach it with intelligence, and deal with it patiently and wisely. If there is to be such an officer at all he certainly should not be a "cheap" man.

The Juvenile court is a preventive institution. It stops the making of bad citizens and criminals. Its cost is more than reconped in the saving of expenditures later for courts and jails and charities. The probation officer is its right arm. An adequate salary for an able chief probation officer will be one of the best investments Cook county can make. Messrs. De Priest, Garner, and Umbach, city members of the county board, will do well to canvass the intent and demands of the position in question and see if shortsighted parsimony is likely to secure the right kind of incumbent.

PUT THE SPUR INTO THE BOARD.

It is hard to believe that the members of the board of local improvements are opposed to the plan to unite the north and south side park systems by the boulevarding of Michigan avenue. There is no local improvement which is more desirable or desired. One would imagine that the board would be anxious to distinguish itself by doing all it could to bring that improvement to a happy conclusion.

Instead of eagerness there is dilatoriness. Last February the council appropriated $25,000 for court costs and legal expenses in the institution and prosecution of condemnation and special assessment proceedings to connect the boulevard systems. There is a question as to the area over which the special assessment for the improvement can be spread. The appropriation was for the purpose of enabling a test case to be made. It was assumed last spring that the case would get to the Supreme court by September. If it does not get there this year the appropriation will lapse and the improvement will be no further advanced than it was a year ago.

The board of local improvements has not stirred in the matter. It has next to nothing to do to get a test case into court, but it has not done that. Its excuse is that the plans are incomplete. Its engineer informs it that no provision has been made for a stairway leading to the engine room of the bridge which is to be built to connect the boulevards. The question of law which it is desired to have the Supreme court determine has no connection, near or remote, with the engine room of a bridge or the stairway leading to it. It suffices that the plans for the improvement have been practically completed. If the board of local improvements were in favor of a boulevard connection between the north and south sides it would not make mountains out of mole hills, but would go ahead promptly with a matter in which the public takes a lively interest.

The public believed that the friendly cooperation of the park boards and of the municipal authorities had been secured and that the improvement would be put through. Now the board of local improvements blocks the way. It says it cannot start proceedings within a year. It will not be able to begin them next year unless a new appropriation shall be made.

Cannot the mayor reason with officials who are responsible to him and enlighten them as to their duty? He must know how important it is that the north and south sides should be united in the manner proposed. He must know how eager the people are to get the boulevard link. If he choose he can stir the sluggish board to immediate action.

A WASTE OF TIME.

The corporation counsel is drafting an ordinance providing for the removal of an alderman from office at any time during his term on the petition of a majority of the registered voters of his ward. They can only dismiss him now at the end of his term.

The ordinance is not to be submitted to the council until the corporation counsel shall have put it in such shape as to be certain of its constitutionality. Perhaps it would be better to settle that important point before spending time in the elaboration of an ordinance on the subject, unless indeed the city law department has so little to do that it must resort to all kinds of quaint and curious methods of killing time.

The legislature has provided various ways in which the official life of an alderman may be cut short against his will. A conviction for bribery will oust him. Two-thirds of his colleagues may expel him for cause. The legislature has not deemed it advisable to empower a majority of the voters to dismiss or recall an alderman before the end of his term. That may be a regrettable omission on the part of the legislature, but if so it is not one the council can remedy. The city is not what the anarchists call an "autonomous commune." Its legislative power is limited.

The corporation counsel should get first from the general assembly the grant of power to the voters to discharge an alderman at any time. In the meanwhile there are other legal questions with which he can busy himself. There is, for instance, the quo warranto suit in the state courts to oust the traction companies. There is need of an ordinance to compel the companies to run more cars and give the public better service in other respects. It would be more to the point to draft such an ordinance, which will be constitutional, than one for the removal of aldermen, which will not be valid.

PEACE IS UNCERTAIN.

Early in the week the czar announced that he was determined never to conclude a peace dishonorable to Russia or unworthy of her greatness. That was an indefinite statement which, while it may have pleased the war party in Russia, by no means indicated that peace was impossible. The czar's reply to an address recommending that the war be continued until the enemy is crushed is more definite and discouraging. The czar approves of the recommendation and says that he will not think of cession of territory or payment of indemnity. There is little doubt that the Japanese will demand the cession of the island of Sakhalin, much of which they now hold, and the payment of a large money indemnity.

M. Witte was quoted yesterday as saying: "I am afraid that negotiations will be ended within a week, as the Japanese conditions will be so intolerable as not to admit of discussion." This is so unusual a prelude to a peace conference that it might be assumed M. Witte was incorrectly reported if it were not for the public declaration of the czar that no territory is to be ceded and no indemnity paid. If that be the unalterable determination of the czar, M. Witte may well feel that he has been sent on a hopeless errand. He would be justified in saying, as he did the other day, that he was not so much a plenipotentiary sent to negotiate peace as "an imperial courier sent to learn the terms on which the mikado's government is ready to make peace."

It is hardly conceivable that the czar and M. Witte are playing an elaborate game of bluff in the hope of inducing the Japanese to moderate their demands. Russian diplomacy has the reputation of being tortuous, but at this time straightforward dealing may have the best results.

It is more likely that the Russian war party has the ear of the czar. He may believe with M. Witte that "the tide of reverses appears to be turning back," and that a continuation of the war will enable Russia to score victories. If the czar really believes that he is naturally unwilling to part with either territory or money.

The friends of peace will not be cheered by the latest utterances of the czar and his representative. Even if the terms offered by Japan should be such as unbiased neutrals would regard as neither unreasonable nor humiliating, they may be rejected peremptorily by the representatives of Russia. Then war will continue indefinitely and the financial resources of the combatants be put to a supreme test.

DOWIE continues to wonder at the obtuseness of the Zionists in wanting to establish themselves in Palestine when they can buy town lots at such reasonable figures just this side of Waukegan.

It should be remembered that Paul Morton is already in comfortable circumstances and not at all dependent upon the pittance he receives as president of the Equitable.

CHIEF COLLINS, meanwhile, continues to run as many "imperfect men" as possible out of town.

CORPORATION COUNSEL LEWIS has a gorgeous pink dream of a good time coming when a misfit alderman can be called off his job by his indignant constituents.

THE hardest task ahead of the Equitable is to live down young Mr. Hyde.

It should be gently but firmly broken to the White Sox that they cannot win the pennant by quarreling with the umpires.

It is painful to think that Baron Komura may have brought those eighty trunks all this distance to no purpose.

HEREUPON it will be necessary for St. Joe and Michigan City to evolve some unique advertising scheme to offset the artistic work lately done by South Haven.

THEY are paving Halsted street from the stockyards south with granite blocks. The street will continue to be free from the incursions of automobilists bent on pleasure trips.

THE holdup man with the icebox specialty is working his particular form of graft again.

NEW JERSEY is making a strenuous war on mosquitoes, but there will be enough of them left, undoubtedly, to convey the idea.

THE suburbs that complain of an influx of crooks and gamblers from Chicago are affectionately exhorted to pass them on to the suburbs still further beyond.

IT is assumed, of course, that the new superintendent of police intends to keep right on hustling the crooks and gamblers out.

THERE will be a hot Scotchman in Glasgow when Mr. Dalrymple learns that Mayor Dunne has referred to him as a politician.

A LITTLE more of that gun work along the north shore will be likely to shift the popular sympathy from the irate pedestrian to the automobilist.

A KENTUCKY woman, only 33 years old, has just acquired her ninth husband. It is reassuring to observe that the supply of Kentucky men is equal to any draft that can be made upon it.

BEAR in mind that in the old days, before the climate changed, you used to complain that the summers were too dry.

THIS is the time for the capitalists that are furnishing the sinews of war to Japan and Russia to intimate to the contending parties, with some emphasis, that the sinews are becoming strained.

THE New York Sun asserts that the Hon. H. Dink is traveling incognito. Even a princeling may travel incognito, but all the world knows where he is and what he is doing. Mr. Dink's desire to avoid publicity may be respected outwardly, but he cannot hide the effulgence of his presence.

PUT the explanation in the form of a little story, Mr. Depew.

NOTICE the fine Indian summer weather yesterday?

IN A MINOR KEY.

Appropriate Symbol.

Tommy Tucker had hauled the watermelon back to the grocer's in his little express wagon.

"What's the matter with it?" asked the grocer.

"It's green. I want a ripe one."

"My melons are all gone. Want anything else in the place of it?"

"No."

"Want your money back?"

"No. Maw didn't say anything about gettin' the money back. She told me to get another melon."

"Well, inasmuch as I haven't any, what are you going to do?"

Tommy studied a moment, and his face brightened.

"All I want is somethin' to show that there's another watermelon comin' to me," he said. "Give me a rain check."

Called His Bluff.

Uncle Josh Rickaby, the old guide at the Wisconsin fishing and hunting resort, had been arrested for giving liquor to Indians.

The evidence against him was conclusive, and he was found guilty.

"The fine in your case, Mr. Rickaby," said the judge who presided at the trial, "will be $50."

"That's all right, judge," cheerfully responded Uncle Josh. "I've got the money right here in my pocket."

Whereupon he produced a leather wallet and proceeded to count out five $10 bills.

"Besides which," continued the judge, "you will serve a term of sixty days in the workhouse at Milwaukee. Have you that also in your pocket, Mr. Rickaby?"

Wonders of Trade.

"I've seen a good many curious things," said the customer at the new department store, "but those three signs on your three front windows, 'Millinery,' 'Artistic Hair Dressing,' and 'Sausages,' cap the climax."

"It's this way," explained the proprietor. "When I rented these two buildings and threw them into one, those signs were on the front windows. It was easier to make the departments correspond with the signs than to rub out the signs and paint new ones, and I let them stay. Is there anything in the line of millinery, hair dressing, or sausages you would like today?"

C. W. T.

Proof That the Moon Is Uninhabited.

[Prof. Newcomb in Harper's Magazine.]

The moon being much the nearest to us of the heavenly bodies, we can pronounce more definitely in its case than in any other. We know that neither air nor water exists on the moon in quantities sufficient to be perceived by the most delicate tests at our command. It is certain that the moon's atmosphere, if any exists, is less than the thousandth part of the density of that around us. The vacuum is greater than any ordinary air pump is capable of producing. We can hardly suppose that so small a quantity of air could be of any benefit whatever in sustaining life; an animal that could get along on so little could get along on none at all.

But the proof of the absence of life is yet stronger when we consider the results of actual telescopic observation. An object such as an ordinary city block could be detected on the moon. If anything like vegetation were present on its surface we should see the changes which it would undergo in the course of a month, during one portion of which it would be exposed to the rays of the unclouded sun, and during another to the intense cold of space.

Breaking It to Him.

Mr. Slowe—"Is—is it true that you are going to be m-married?"

Miss Desprit—"Yes, it is true. But why don't you smile and congratulate me?"

Mr. Slowe—"I—I can't. The news has made me feel unhappy."

Miss Desprit—"That's strange."

Mr. Slowe—"Why is it strange?"

Miss Desprit—"Because you are the man I intend to marry."—Cleveland Plain Dealer.

LETTER OF MARQUISE DE FONTENOY

Copyright: 1905: By the Marquise de Fontenoy.

LORD LEICESTER, the patriarch of the English peerage, lays dying and probably will have breathed his last ere this letter appears in print. For he was born considerably more than four score years ago of a father who was 70 years of age at the time, and who had been born far back as in the reign of King George II., seventeen years before either the first Napoleon or the great duke of Wellington came into the world. The youngest of old Lord Leicester's eighteen children was born eleven years ago, when his father was 71, and at the time of the little fellow's birth, no less than 141 years divided him from the birth of his paternal grandfather, Thomas William Coke, the first of the Holkham earls of Leicester of the present creation.

Lord Leicester's eldest son and heir, who now will succeed to the earldom and to the possession of the famous Holkham hall estate, has been known until now as Viscount Coke, and as an officer of the Scots guards has seen a good deal of active service in Egypt, in the Sudan, and in South Africa. He is married to a charming Irish woman, Alice White, daughter of Lord Annaly, and has three grown up sons and a couple of daughters. In spite of this, their mother is still a wonderfully young looking woman, with a tall graceful figure, typically Irish eyes, and ruddy brown hair. She is one of the most clever banjoists in English society and excels as a skater, having won all sorts of trophies on the ice.

Although the Leicester peerage is of modern creation, having been granted in the first year of the reign of Queen Victoria, yet the Coke family is an ancient one, Sir Edward Coke having been lord chief justice of England under Queen Elisabeth and King James I. The great-great-grandson of this lord chief justice, Sir Thomas Coke, was postmaster general in the reign of King George II., and was created Viscount Coke of Holkham and earl of Leicester. Dying without issue Holkham passed into the possession of his sister's son, Wenman Roberts, who assumed the surname and arms of his uncle. It was his eldest son, who for the greater part of his life was known from one end of England to the other as "Mr. Coke of Holkham," who at the age of 90 was created by Queen Victoria earl of Leicester and Viscount Coke.

Holkham, which comprises over 50,000 acres, is one of the most beautiful places in Norfolkshire, situated in that part of the county which is the nearest spot on the English shores to Denmark, which has often led Lord Leicester to insist that King Christian was his next door neighbor. The hall is a massive building, built something over 200 years ago, and of stately proportions. The entrance hall, some seventy feet long by fifty feet wide, is of variegated alabaster, of tones at once cool and rich. The settees and chairs with which the hall is partly furnished light its cold splendor with resonant notes of scarlet and gold, and the floor is thickly strewn with relics of the chase in the shape of skins of bear, boar, and deer. A broad crimson carpeted stairs leads to a gallery which extends round three sides of the hall, from whose balustrade spring eighteen solid pillars of alabaster.

On to this gallery open the doors of the various apartments. The latter are rich with the masterpieces of the greatest painters of Europe. Holbein, Van Dyck, Titian, Raphael, Rubens, Reynolds, Rosa, and Gainsborough are all represented on the walls, while among the treasures contained in the library is a first edition copy of the "Novum Organum," presented by its author, the great Sir Francis Bacon, to his rival, Chief Justice Coke, an illuminated manuscript of the "Divina Commedia" of the fourteenth century, which belonged to Dante himself; a Cicero of the ninth century from the abbey of Cluny, which was used by Abelard; the original manuscript of Leonardo da Vinci's book on hydraulics, written in a delicate hand, "alla mancina," that is backward, so that it can only be read by holding it to a mirror; and a manuscript Livy presented by Cosmo di Medici to Alfonso of Naples, the leaves of which are reported to be impregnated with a subtle and deadly poison. I may add that on the title page of Bacon's presentation copy of his "Novum Organum," Chief Justice Coke, the recipient, has written the following caustic comment:

Deserveth not to be read in schooles,
But to be freighted in the shippe of fooles.

There is also in the library a beautiful reliquary of beaten gold ornamented with precious stones and alleged by its old time monkish possessors to contain the bones of St. Thomas, St. James, St. Paul, St. Bridget and St. Oswald—a collection as heterogeneous as holy. But it is useless to attempt any detailed account of the artistic and historic treasures of Holkham hall, and I will only add that in spite of their priceless character—they may be regarded as of national importance—they have never been insured, so firm is the belief of the Cokes in the fireproof character of Holkham Hall.

While the estate is famous throughout sporting Europe for its game preserves, a thousand head of partridges to eight guns being considered a good average bag for a day's shooting, yet the estate is likewise celebrated among ornithologists as the refuge of all sorts of rare wild birds, domestic and foreign, certain portions of the property and certain lakes being devoted to them, where they are absolutely safe from any kind of injury or disturbance. The bird world seems to know this, and the spectacle sometimes presented on the shores of these sheets of water is absolutely unique.

Las Casas in his "Memorials of St. Helena" states that Aug. 7, 1815, Emperor Napoleon, then a prisoner on board the Northumberland, had a long conversation with a "Mr. Littleton" on current politics and affairs. Until the other day no one knew whether this conversation had ever really taken place, or if it was merely one of the many inventions of Las Casas.

Curiously enough, there has just been discovered among the royal archives at Dresden—of all places in the world—a manuscript record of the interview in question, in the handwriting of the great emperor's visitor, who turns out to have been the Hon. William Henry Lyttelton, member of parliament for Worcestershire at the time, and who some twelve or fourteen years later succeeded to his half brother's peerage as third Lord Lyttelton, the grandfather of the present secretary of state for the colonies, of the new head master of Eton, and of the present Lord Cobham.

The account is quite lengthy, and among the most interesting remarks of Napoleon which Lyttelton places on record is one to the effect that in his opinion England could never afford to permit a great power of the continent to hold Antwerp, which, in the possession, say, of France or Germany, would be a perpetual menace to Great Britain.

Just how this MS. of the third Lord Lyttelton found its way into the royal archives of the reigning house of Saxony it is difficult to say. But there is no doubt whatsoever that untold riches of a literary and historic character are hidden away in this manner in the muniment rooms and archives of petty rulers and great nobles on the continent, while Emperor Nicholas has among his family archives at St. Petersburg the entire confidential and secret correspondence of the first Napoleon throughout his reign.

When Napoleon was overthrown he directed his pricipal secretary, Maret, duke of Bassano, whom he trusted blindly, to convey these papers, filling about a hundred big packing cases, to some place of safety. Bassano, instead, sold them for an immense sum of money to Emperor Alexander I. of Russia, and had them shipped by water to St. Petersburg, where they have remained ever since.

Worst Part of It.

"Yours, of course, is a solemn business," said the friend, "but there isn't much work about it, is there?"

"Well," replied the undertaker, "there isn't much physical labor. But it's pretty hard sometimes when you've just heard a crackerjack funny story and daren't tell it to a single soul, although the house of the deceased is fairly jammed with people."—Detroit Tribune.

International.

"The agreement among Italy, Germany, and Austria is called a dreibund, isn't it?"

"Yes."

"Well, what's the pact between France and Russia called?"

A moribund, I suppose!"—New Orleans Times-Democrat.

A LINE-O'-TYPE OR TWO.

THE BIG BRASS BAND

[Copyright: 1905: By Tribune Company.]

I want to hear a murmur down the distance
of the street—
A mild and mellow murmur with a rhythm
in its beat;
To hear it growing stronger as the melody
comes near
Until I hear the trumpets in the high notes
ringing clear,
Until the strains are fashioned in a tune I
understand—
I want to hear a Big Brass Band.

I want to see them swinging 'round the corner as they come,
Each foot in perfect cadence with the booming of the drum;
I want to hear the music grow tremendous in
its surge
While piccolo and flute and all the brasses
grandly merge
Into a storm of harmony that sweeps across
the land—
I want to hear a Big Brass Band.

I want to see them passing, while the cymbals clang and clash,
To hear the cornet lead them with its silver
fire and dash,
To hear the tuba shouting and the trombone
echoing,
The French horns and the altos, till the instruments all sing
A glory song, or paean, that is thrilling,
great, and grand—
I want to hear a Big Brass Band.

I want to watch them going, with the boys
that tag behind
In envy of the drummers and to all the others blind;
I want to hear the music dwindle down as
on they go,
Until it is the murmur it began with, soft
and low,
A shadow of the sweetness of the sound, you
understand—
I want to hear a Big Brass Band!

W. D. N.

BUSINESS MEN ASK SHARE IN SELECTING THE CHIEFS.

Chicago Commercial Association Indorses Anti-Crime Crusade and Takes Position in Regard to Future Contributions to Campaign Funds.

That the business interests of Chicago should have a voice in the selection of the chief of police and the fire marshal, because the duties of these officers make them directly responsible to the city's vast commercial interests, was the substance of resolutions adopted by the ways and means committee of the Chicago Commercial association yesterday at a luncheon at the Grand Pacific hotel.

The resolutions also give unstinted praise to Chief Collins for the campaign he has inaugurated to rid Chicago of all forms of gambling and his determination to put a speedy end to the past reign of crime.

In subscribing to municipal campaign funds in the future the members of the association have pledged themselves to do so with the understanding that the mayor shall appoint the heads of the police and fire departments solely upon their merits and regardless of any political affiliations.

After presenting the resolutions Chairman Compton declared that the purpose of the association was not to enter politics but to give notice that the Chicago Commercial association was solidly behind the mayor, the chief of police, and the chief of the fire department in all efforts to uphold the law and make Chicago a city of which every citizen may be proud.

"Not one dollar will our members contribute to the campaign funds of either political party until assured that these two important officers will be appointed on their merits and for their ability to perform the responsible duties of their office," said Mr. Compton. The declaration was applauded, and similar sentiments were expressed by Richard C. Hall, J. B. Fay, Charles A. Stevens, Edwin S. Conway, and other members, who followed with brief speeches.

"Figuratively speaking, the association has gained a new recruit, and he is Chief Collins," said Mr. Compton, speaking for the resolutions. "The new chief of police is worth as much as any twenty merchants in the work of making Chicago what it ought to be—a city of law and order."

"It has been our ambition to make this organization so powerful that the mayor would seek the advice of the business interests in making appointments of the police and fire chiefs. We now have nearly a thousand members and it is no more than just that we should have a voice in the selection of these important officers. We do not wish to dictate, but we do desire to be consulted."

Following are the resolutions which were adopted and ordered sent to Mayor Dunne and Chief Collins:

Whereas, There are two offices within the appointive power of the mayor of Chicago whose duties make them directly responsible to the business interests of the city—the chief of police and the chief of the fire department—the conservators and protectors of our lives and property; therefore, be it

Resolved, That it is the unreserved sense of the ways and means committee of the Chicago Commercial association that a formal recognition of the policy of the new chief of police be extended that officer, congratulating him upon the wisdom and fearlessness of his course, and giving him to understand that this association will stand squarely behind him in his every effort to make Chicago what it should be—a city of which every citizen may be proud.

"Resolved, That it be the further sense of this committee that the members of the Chicago Commercial association, in making subscriptions to any municipal campaign funds, do so with the distinct understanding that the two officers named are to be appointed solely upon their merits and regardless of any political affiliations.

Following the adoption of the resolutions plans were discussed for the annual banquet of the association for the mayor of Chicago, to be held on Oct. 9, Chicago day.

At the time of the banquet last year the association had ninety members. Now, with a membership of nearly 1,000, it is preparing to entertain Mayor Dunne, R. C. Hall, E. M. Skinner and Mr. Compton were appointed a committee to arrange for the feast and arouse interest among the business men.

Announcement also was made that within a week plans would be completed for the absorption of the Chicago Shippers' association. Plans for the union of the two organizations now are being drafted. The Chicago Shippers' association has a membership of 100 merchants, who, for years have been dealing with the railways on the question of rates.

Her Opinion of Mamma.

"You should not complain, my child, about your school hours," said the mother. "Why, when I was a little girl I spent several more hours a day in school than you do."

"I know, mamma," replied the little thing, "but I suppose you were kept in for being naughty!"—Yonkers Statesman.

SAYS BONAPARTE SHOULD INTERVENE TO AVERT CLASH OVER QUARANTINE.

Richard Weightman Writes That Steps Ought to Be Taken to Arrest Threatening Calamity Between States as Result of Vardaman's Defiant and Bellicose Mood Due to Fever Epidemic.

BY RICHARD WEIGHTMAN.

Washington, D. C., Aug. 2.—[Special.]—If Charles J. Bonaparte, the new secretary of the navy, be as strenuous as his great and good friend, President Roosevelt, he ought to revel in the opportunity afforded him by the quarrel between Louisiana and Mississippi anent the military quarantine which Gov. Vardaman is now operating.

The latest news is to the effect that the Mississippi soldiery have invaded the sacred soil of Louisiana and that the Mississippi navy now is blockading the approaches to Pontchartrain and Borgne. These bodies of water are loosely described as "lakes," whereas in fact they are arms of the sea, and no more lakes than the Baltic or the Adriatic. Pontchartrain curls about New Orleans almost in horseshoe form, while "Lake" Borgne lies immediately south of the city at least fifty miles from Mississippi waters.

Gov. Vardaman has no more right to patrol the entrances to either of these "lakes" than he has to send a gunboat to Mobile or Pensacola. Nevertheless, he seems to be doing that very thing, whereupon Gov. Blanchard of Louisiana is now reported as getting on his hind legs and brandishing a particularly warlike mane.

State Quarrel of Long Standing.

There has been a quarrel of long standing and great bitterness between Louisiana and Mississippi over the oyster beds, in the course of which both parties set up a flotilla of more or less destructive capacity. This quarrel, however, was last year submitted to adjudication. Hannis Taylor, a famous Alabama lawyer, formerly minister to Spain and now special counsel for the United States before the Spanish claims commission, took a prominent part. A decision was reached, but whether it has gone into effect I am not sure.

The matter of present importance, however, is that both Louisiana and Mississippi seem to have fleets left over from the oyster squabble and that Mississippi evidently has put her fleet in commission. In his zeal to perfect the quarantine against New Orleans—the whole state, in fact—Gov. Vardaman has bottled up both Pontchartrain and Borgne, although in doing this he has had to invade Louisiana waters, and now comes Gov. Blanchard with disheveled hair and eye in fine frenzy rolling to hurl back, denounce, and otherwise repel the impudent encroachments.

Sees Bonaparte's Opportunity.

And just here is where Secretary Bonaparte has a call for prompt and vigorous action. Unless he proposes to sit supine while the hostile armadas lock in the death struggle, and dye the now pellucid waters of the gulf of Mexico with an appalling tint of crimson, he had better intervene at once.

Vardaman already is known as a man of prompt and bitter action. Whether he has had experience in real war I do not know, but that he is capable of supreme courage has been demonstrated beyond controversy. Only a few months ago, learning that a negro had been seized on suspicion of criminal assault and was about to be put to death by the infuriated mob, he mounted his horse, dashed miles and miles through a stormy and a starless night, and, single handed, overawed the murderous rabble and led the trembling prisoner to the refuge of the Jackson jail. He also ordered the arrest of the white cappers in a certain locality and had them severely punished.

The man who can do such things is one who knows no fear. He has his eccentricities, but so had Rupert and Boabdil, I am sure. He shocks public sentiment at times, notably by rude and rancorous comment on President Roosevelt, and for this the whole country blames him. But he is a warrior to the core, and when he pulls his visor down and lays his lance in rest the world looks on with awe as did the gathered company of Arthur's guests when Launcelot rode the lists at Camelot.

Blanchard's Ire Aroused.

In Blanchard's bosom also burns the fire of deadly combat, devastation, and onslaught. He dawned on New Orleans in 1880 as a member of the constitutional convention and straightaway earned the proud but thoroughly deserved title of the boy Marcellus. Erect of bearing, with an eye of flame and a pair of side whiskers that would have made Admiral Walker flee to the nearest barber shop, bursting with language, and sporting a forelock through which Eolus made music on his way, as through the date groves of Mount Ida, he was a veritable revelation of loveliness and melody.

Since then he has seen war in the house of representatives, several years of it; has filled out by appointment an unexpired term in the senate; has sat upon the Supreme bench of Louisiana, and is now governor of that great commonwealth. In all this time he never once has quailed at any peril of incumbency or dodged a single conflict connected with his chosen occupation. Truly, Greek will meet Greek when he and Vardaman collide. The shock of that dire impact will fill five states with gooseflesh.

Would Avert Threatened Clash.

But Secretary Bonaparte should lose no time in launching a benevolent though authoritative mediation. The incident is humorous enough in itself, and, under normal conditions, the clashing governors might be left to furnish a particularly dull midsummer with the grateful touch of comedy. But these unhappy people are undergoing an affliction which the outside world cannot even remotely understand. They are tormented by all the horrors and desolations of war without the chance of feeling any of its glories and compensations.

Many years spent in personal observation have left me uncertain whether the quarantiners suffer more or less than the quarantined. I have had the yellow fever, and, passing through, have watched the faces of the men who, gun in hand, maintained the merciless cordon. It seemed to me I had the best of it. But the secretary of the navy, or whoever may have authority in this matter, ought to arrest this threatening calamity. Both New Orleans and Mississippi have had their share of sorrow.

TRIBUNE SUMMER HOSPITAL AIDED BY CONTRIBUTIONS.

Free Ice Fund and Institution at Glen Ellyn Praised and Are Helped by the Charitable in Chicago and Elsewhere.

Previous subscriptions to "Tribune" hospital fund and ice fund	$841.97
Subscriptions received yesterday	33.00
Grand total	$874.97

Contributions for the maintenance of THE TRIBUNE summer hospital for convalescent women and children at Glen Ellyn and THE TRIBUNE ice fund came from many sources yesterday, denoting a widespread interest in the two undertakings. Following are some of the letters received from contributors:

"Planters Hotel, St. Louis.—You are doing a good work at Glen Ellyn. Inclosed $2 is to be used in helping to care for the sick mothers and babies at your hospital. Respectfully, J. M. C., a north shore resident."

"Here is $2 to aid in the noble work you are accomplishing.

"WATTS CUMMING, 1334 Michigan avenue."

"Gentlemen: I inclose herewith my check for $1 for the benefit of THE TRIBUNE hospital. The contributors are four children who gave a little play for this cause on Monday. They are Hansel, Gretel, A. J., and M. L. You will please note that I am only the means of getting it to you.

"GEORGE O. ROBERTS."

"Peoria, Ill.—Inclosed please find $5 for THE TRIBUNE summer hospital.

"F. N. BRIDARTT."

"Inclosed please find check for $13. Kindly send $5 to Mrs. J. Sheehan, 4856 Fifth avenue, and $8 for THE TRIBUNE hospital at Glen Ellyn. Yours truly,

"MRS. MONROE KOHN AND FRIENDS."

"Inclosed find our receipted bill for 2,500 circulars for THE TRIBUNE hospital summer outing fund. Please accept this as a donation to the worthy cause that your paper is at present engaged in. Yours very truly,

"THE RYAN & HART CO., Printers."

A contribution of $10 for THE TRIBUNE free ice fund was accompanied by the following letter:

"Herewith check for $10 for above fund. Five dollars from Mrs. John B. Drake and $5 from Miss Helen V. Drake of 2114 Calumet avenue."

All of which means that many more tired and ailing women and children, released from Chicago hospitals, will be enabled to pass a week or so at Glen Ellyn before they return to their dwellings in the tenement districts of the city.

There were fifty-two women and children guests of THE TRIBUNE and its friends at Glen Ellyn yesterday. It was a gala day for all of them, because hammocks had been swung under the trees and it was an ideal day to rest in a hammock. In the tenement districts of Chicago they are unknown luxuries.

The demand for THE TRIBUNE free ice fund coupons increased considerably on the west side and the wagons of the Knickerbocker Ice company were kept constantly on the move to cater to "customers." As heretofore, each of the coupons entitled the holder to receive ten pounds of ice for 1 cent, and no charge was made to the destitute.

Great System.

Another trolley magnate took a visiting traction official from a distant city for a street car ride to a pleasure park.

"We have one of the greatest systems in the world," he said, as they got aboard.

There were forty passengers seated and sixty standing. More got on, until the car held 210 persons. When all the standing room was exhausted the people stood on one another's feet.

"You see how great our system is," the trolley magnate said. "We carry more passengers in one car than any other company on earth."

"I know, mamma," replied the little thing, "but I suppose you were kept in for being naughty!"—Yonkers Statesman.

EXILED REFORMER WRITES OF THE CRISIS IN RUSSIA.

Prof. Milyoukov Says Forces of Opposition Still Are Too Weak to Replace Present Government by a Violent Overthrow.

Paul Milyoukov, Russian reformer, and a leader in the "intellectualists" liberal party, who was exiled a few years ago for his lectures at the Universities of Moscow and Sofia against the autocracy, has written his views on the present situation in Russia in a book, "Russia and Its Crisis," the advance sheets of which were issued from the University of Chicago press yesterday.

The book, for the most part, is an exposition of the causes of the present crisis, but the author sums up the situation by declaring the forces of opposition "still are not strong enough to replace the government by a violent overthrow."

Prof. Milyoukov writes:

"Political reform—this now is the general cry of all shades of political opinion in Russia. But is this only an opinion? Are there no interests, no organizations, ready to fight for political freedom? Are there no impelling forces to extort it from a reluctant government?

"We have found the answer in the present situation. Yes, the impelling forces are there, and they are twofold: the material crisis and the political disaffection. Russia is passing through a crisis; she is ill; and her illness is so grave as to demand immediate and radical cure. Palliatives can be of no use; rather, they only increase the gravity of the situation. To pretend all is right in Russia, except for a few 'ill intentioned' persons, who are making all the fuss, is no longer ridiculous, it is criminal.

"Increased and united as they are, the forces of opposition still are not strong enough to replace the government by a violent overthrow. But they are strong enough to make the use of

EHRHORN CASE IS READY.

CHARGES SENT TO MERIT BOARD, BUT NOT SIGNED.

Another Attempt Will Be Made to Induce City Clerk Anson to Put His Name to Accusations in the Illinois Tunnel Matter—If He Still Refuses, President Prussing of Citizens' Association Will Do So, and Document Will Be Filed Formally.

The charges against Deputy City Clerk Edward Ehrhorn were sent to the civil service commission yesterday. They were not formally filed however, and will not be until tomorrow, as the question of who shall sign them has not been determined. Another attempt will be made to persuade City Clerk Anson to put his signature to them, and if this fails President Prussing of the Citizens' association will.

The charges fill seventy-nine typewritten pages, and it will take until tomorrow for the commission's stenographer to copy them. They are practically a replica of the indictment against Ehrhorn in the Criminal court, on which he was tried recently, as well as a partial transcript of the evidence there, so far as it applies to him. The charge is falsifying a public record in adding the words "and approved" to the indorsement of the report of Commissioner McGann to the council as to the work which had been done by the Illinois Telephone and Telegraph company.

"I have an opinion from the corporation counsel that I am not obliged to sign the charges," Clerk Anson said. "The matter happened before I was city clerk, and I certainly do not want to make charges in a case I know nothing of."

Some dispute is likely to arise over the admission of evidence when the case comes to a trial. It is doubtful if the testimony of Edward F. Judd, the star witness in the case before Judge Chetlain, can be procured. Since that trial Judd has visited ex-City Clerk Loeffler to explain he had nothing against him or Ehrhorn and only did what he did to collect from President Wheeler of the tunnel company money which he thought Wheeler owed him. Nobody need be surprised if Judd is missing when the case before the civil service commission is tried.

Lewis and Commission Clash.

The civil service commission opened hostilities on Col. J. Hamilton Lewis, corporation counsel, during the day. For some time there has been a dispute between the commission and the corporation counsel's office as to whether the former had any jurisdiction over the office of the latter. The commission claims that under the law only the assistant corporation counsels are exempt from its jurisdiction, and it has control of all clerks, investigators, stenographers, and so on.

Col. Lewis reads the law as exempting all employés of the office.

The commission sent a message to him asking if he would consent to the preparation of a test case to settle the matter, which could be taken at once to the Supreme court. The colonel replied that in his practice of law he always had advised a client who was in possession to concede nothing to his adversary, and he regarded himself as being in possession.

Takes Case Under Advisement.

The civil service commission has taken under advisement the charges against Lieut. Bowler and Patrolmen D. Fitzpatrick and Eugene McCarthy, preferred by the Municipal Ownership league of the Fifth ward.

Work on the Wabash avenue annex to the store of Marshall Field & Co. was stopped for a time, but allowed to be resumed when the firm sent a check for $2,014 to pay for the space it occupies under the sidewalks.

Corporation Counsel Lewis said the ordinance allowing the Rookery building to use the space under Quincy street was only a permit and could be revoked by the city at pleasure.

FREE WEDDING TRIPS OFFERED.

Chicago Organization Will Pay All Expenses of Couples Who Will Marry in Morris, Ill.

A wedding trip to Morris, Ill., and return will be given to any Chicago couple contemplating matrimony if application is made to the Grundy County Association of Chicago. The conditions are that the ceremonies must be performed in Chopin park, Morris, where natives of Grundy county now living in Chicago will hold their fifth annual reunion on Labor day, Sept. 4. All expenses incident to the marriages also will be paid by the association. In addition, the most popular bride will be presented with a silver loving cup. Chicago swains who wish to take advantage of this opportunity should apply to Mrs. F. H. Greene, 696 Warren avenue, president of the association.

Reduced Rates East.

The Wabash is selling first class one way tickets from Chicago as follows: Buffalo, $9.00; Toronto, $10.20; Montreal, $13.00; Boston, $13.00; New York, $14.00. Intermediate points no higher. If you contemplate a trip, write us for details. Ticket office, 97 Adams street.

Heads West Side New Reform Club.

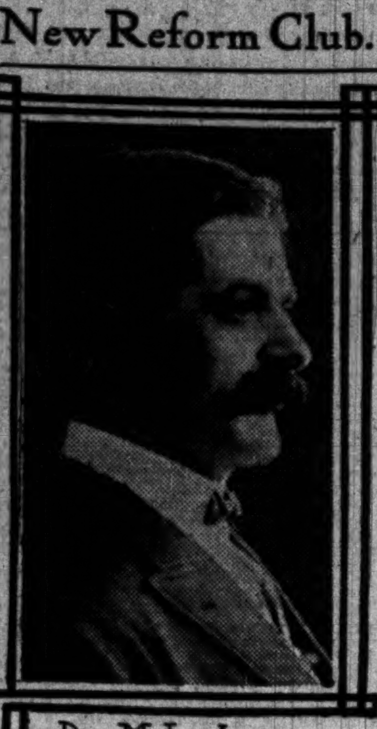

Dr. M. L. Aren

The "West Side Good Government club," composed of 140 representative Hebrew business men of the Ninth, Tenth, and Nineteenth wards, is the newest reform organization of Chicago. It came into being Monday evening. Michael L. Aren, a dentist at 284 West Twelfth street, is president. He is also president of the Juvenile Protective league.

The first meeting of the club will be held next Monday night at Liberman's café, 211 West Twelfth street, when a vigorous crusade will be planned against insanitary conditions in west side tenement districts, the illegal occupation of streets and of sidewalk space, and vice.

The club, according to President Aren, will be strictly nonpartisan.

IN THE SOCIETY WORLD.

Mrs. John R. Morgan of Highland Park will entertain a number of guests at luncheon today.

Mr. and Mrs. David F. Kenley, 9 Astor street, who went to Harbor Point, Mich., early in June, will return home about Sept. 12.

Mrs. J. Sidney Mitchell, 2954 Prairie avenue, is spending the summer at Nantucket, Mass.

Dr. and Mrs. Lewis L. MacArthur and Constance and Selim MacArthur, 4415 Drexel boulevard, are at Maple Lodge, Mackinac Island, Mich.

Mr. and Mrs. George Owen Knapp and Miss Knapp, 249 East Forty-ninth street, are spending the summer at Shelving Rock, Lake George, N. Y.

Mr. and Mrs. Heaton Owsley and family, 408 Erie street, have a house at Glencoe for the summer. They call the place Gopher Pass.

Mr. and Mrs. Harry Boore and daughters, the Misses Harriette and Sarah Boore, are entertaining a house party at their summer place, Chetwyn, at Twin Lakes, Wis. The guests are Miss Juanita Stern, Alexander S. Joslin, M. Leroy Minor, and Frederick L. Duke, all of Chicago.

Mrs. Will M. Hight of Sheridan road and Windsor avenue is visiting in Milwaukee, the guest of Mrs. William A. Hungerford.

Mrs. E. J. Nally of Highland Park has her sister, Mrs. C. B. Warren of St. Louis, visiting her.

Mr. and Mrs. Charles J. Barnes, 297 Ontario street, will leave late in the month for the Thousand Islands and other eastern points.

Mr. Jules Ballenburg will sail for Europe today.

CAPTIVE, SHE BLAMES HUSBAND

Mrs. Lota Alma Brastad Seeks Release from Bridewell by Habeas Corpus Proceedings.

Habeas corpus proceedings to secure her release were begun yesterday by Mrs. Lota Alma Brastad, who alleges that she is a prisoner at the bridewell as a result of the ill treatment accorded her by Dr. Louis Brastad of Stoughton, Wis., her husband.

As Louise Stewart, the woman seeking her freedom was sent to the bridewell for six months. She had been charged with stealing jewelry valued at $15, and was tried with James A. Walsh, the alleged "Raffles."

The Brastads figured in a separate maintenance suit two years ago, the woman being given a decree and custody of her three children. She charges that her husband kidnaped her children, and has done all he could to injure her and to have her convicted of crime.

THE NORTH WESTERN LINE

Low Rates West and Northwest

Chicago & North-Western Railway

The following rates and dates of sale are for strictly first-class round-trip tickets from Chicago, with liberal time limits:

$62.50 To **San Francisco** and **Los Angeles** and **return.** Daily August 6 to 14. Account Christian Church Conventions.

Special Official Train leaves Chicago and the East Aug. 11

$56.50 To **Portland** and **Puget Sound Points** and **return.** On sale daily until September 30, inclusive.

$65.00 To **Yellowstone Park** and **return,** including stage transportation ($85.00 also includes hotel accommodations in the park). Daily until September 16.

$30.00 To **Denver, Colorado Springs** and **Pueblo, Colo.,** and **return.** On sale daily until September 30, inclusive.

$25.00 To **Denver, Colorado Springs** and **Pueblo, Colo.,** and **return.** Daily August 12 to 14, inclusive.

$20.00 To **Denver, Colorado Springs** and **Pueblo, Colo.,** and **return.** Daily August 30 to September 4, inclusive.

$27.50 To **Hot Springs, S. D.** and **return. $30.70 Deadwood** and **Lead** and **return.** On sale daily until September 30, inclusive.

$20.00 To **Duluth, Superior** and **Ashland** and **return.** On sale daily until September 30, inclusive.

$17.25 To **Marquette, Mich.,** and **return.** On sale daily until September 30, inclusive.

$16.00 To **St. Paul** and **Minneapolis, Minn.,** and **return.** On sale daily until September 30, inclusive.

First-Class Personally Conducted Tour to Portland, California, Utah, Yellowstone Park and Colorado, all expenses included, leaves Chicago August 10.

CORRESPONDINGLY LOW RATES ARE IN EFFECT FROM ALL POINTS.

For further particulars call on or address

TICKET OFFICES: 212 Clark Street and Wells Street Station.

NW664

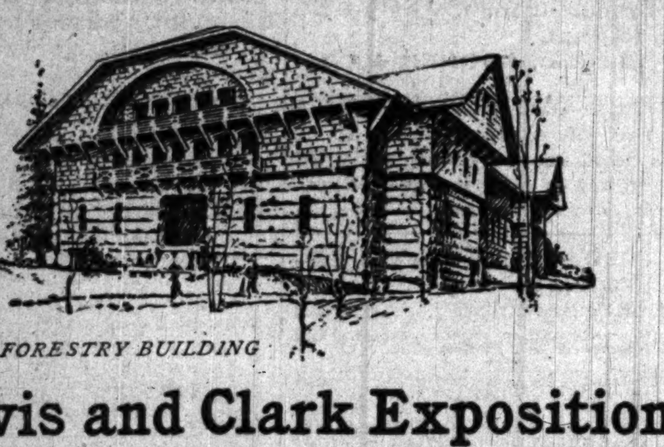

FORESTRY BUILDING

Lewis and Clark Exposition

$56.50 Round Trip, Chicago to Portland and several other North Pacific Coast Points, every day until September 30. GOOD TO RETURN FOR 90 DAYS.

You should visit the first great exposition of the resources and the products of the Great Northwest, at Portland, Oregon. Low rates and liberal stop-overs make this a bargain in western travel. Portland is best reached via the

Chicago, Milwaukee & St. Paul Railway

Choice of routes is offered. Via The Pioneer Limited, through St. Paul and Minneapolis, stop-over allowed for a side-trip through Yellowstone Park; via The Overland Limited, through Omaha and Ogden; via Omaha and Denver, past the wonderful panorama of Rocky Mountain scenery; or via The Southwest Limited and Kansas City. It is a good time now to plan your trip.

We have a handsome booklet which tells all about the Lewis and Clark Exposition—what to see—how to go there and what is of interest on the way. It also gives full information about the different routes to and from Portland—illustrated by several very fine halftones, many of the scenes en route. It will help you plan your trip. Sent for two cents postage.

Tickets, 95 Adams-st. Telephones: Harrison 3843 and Automatic 1511.

MARSHALL FIELD & COMPANY

Japanese Lamp Shades

Specially Priced.

Five new styles in five sizes, bamboo frame, Japanese paper filling, hand decorated in Japan.

Prices, according to size, 75c, 90c, $1.00, $1.25 and $1.50.

Japanese Bronze Lamps—A special purchase, in a variety of typical Japanese styles, specially priced at $10, $12, and $15.

Third Floor Annex.

Bishop's August Sale of

FURS

Now in Progress. Special Prices.

Free Catalogue ready August 20.

A. BISHOP & CO.

Est. 1860. 156 State St.

SUMMER RESORTS.

WESTERN.

SANDY BEACH HOTEL Situated on beautiful, spring-fed Diamond Lake, the prettiest and purest water in Michigan. Smooth sloping, sand bathing beach, bath house, fine boating and fishing. No mosquitoes. Under new management; accommodations and cuisine first-class. Boats and bathing suits free. Rates, $1.50 per day, $7.00 per week. Mich. Cent. trains to Sandy Beach Station. H. O. BALDWIN, Mgr., Cassopolis, Mich.

MARBLE HOTEL, Long Lake, Ill. On C. M. & St. P. 1 hr. from Chicago. Black bass and pickerel abundant. Fine board, beautiful scenery. Parties of five $5 per week. Per day, $1.50. E. E. SUMMERS, Windmere, Ill.

SUMMER RESORTS.

WESTERN.

Waukazoo Inn on Macatawa Bay, Holland, Michigan. Rates $8 to $10 per week. Grounds consist of 600 acres of natural forest. Finely wooded lots for sale. Prices from $100 to $1,000. Transportation: Graham & Morton boats or Pere Marquette R. R. Address J. C. EVERETT, 125 Clark St., Chicago.

WILLOW BEACH HOTEL, SOUTH HAVEN, MICH. Beautiful surroundings. Fine bathing, boating and fishing. Modern comforts. Write for rates. WM. H. MACKEY, Prop.

SUMMER RESORTS.

WESTERN.

PHANTOM LAKE INN WAUKESHA COUNTY, WIS. The popular family resort. Coolest location. 1,800 ft. 12 foot veranda. 20 acre beautiful woods. Large rooms. Fine fishing, bathing, boating, tennis. Semi-weekly dances. 85 miles on Wisconsin Central R. R. Rates, $9 to $12. Send for booklet. H. W. DIETRICH, Prop., P. O., Mukwonago, Wis.

Silver Lake Resort. A Wisconsin Beauty, on Wisconsin Central. Two hours' ride from Chicago. Pickerel and bass plentiful. A clean, healthful resort. Daily, $1.50 up. Weekly, $8 up. F. H. SCHENNING, Prop., Silver Lake, Wis.

MAPLE VILLA FRUIT FARM AND RESORT So. Haven, Mich. F. C. Taylor, Prop. Two miles north of city; first bus free. 80 rods from lake. Fine bathing. Can accommodate 100. Lots of shade. Ample grounds for outdoor sports. Finest table in Michigan. Dancing and reception halls. Write for particulars.

The Pennoyer Established 1857. Kenosha, Wis., between Chicago and Milwaukee on the North-Western R. R. Finest Health Resort and Sanitarium on Lake Michigan. Beautiful environment—a mile of lake shore. For illustrated prospectus address Drs. Pennoyer & Adams, Managers.

PROSPECT POINT. Among the Pines of Michigan. Directly opposite Milwaukee, one night's ride; half mile lake frontage; fine park, fruits, flowers, and fine views; every pleasure and comfort. Goodrich steamers. BEALE BROS., Spring Lake, Mich.

Gold Springs Resort Plenty to eat. A cool place to sleep. Take lunch at the bridge; land you in 8 min.; fare 5c. Rates reasonable. S. L. Heald, Prop.

LAKESIDE HOTEL SOUTH HAVEN, MICH. Everything of the best. Fine private beach. Four regulation bowling alleys. All modern conveniences. Cottages in connection. Rates $7 to $10 per week. Write for booklet. J. T. DEWEY.

"BEACHMONT." Located on shore of Lake Michigan. Boating, bathing, fishing, tennis. Special rates for Sept. Booklet. M. C. McVEA, Douglas, Mich.

SUMMER RESORTS.

WESTERN.

On Lake Michigan and Sheridan Drive

Ideal for rest and all out-of-door recreations.

Thirty-five minutes' ride on Chicago & Northwestern Ry.

North Shore Health Resort

WINNETKA, ILL.

Modern European equipment, diet and care for the successful treatment of

CHRONIC RHEUMATISM
NERVOUSNESS
DIGESTIVE DISORDERS
DIABETES
HEART DISEASE

INSPECTION INVITED. WRITE FOR BOOKLET.

FOX LAKE, ILL. HOWARD'S MINEOLA.

An attractive resort 50 miles from Chicago via C., M. & St. Paul from Union Station to Fox Lake Station. Fishing, Boating, Sailing, Bowling Alley, Pool. Dancing every evening. More attractions than are usually found at resorts. All outside rooms. Livery and train service. Terms reasonable. Phone 202 Fox Lake. ED. C. HOWARD, Prop.

Come to the Woods

For $60.00 you can have a two-weeks' outing on the finest bass and muskallonge lakes in the north; 25 miles from nearest railroad, where you will see deer every day. We furnish guide, boats, tents, food, beds, in fact, everything except fishing tackle and clothing. This fee includes railway fare, sleeper, and dining car both ways. Call or address DIAMOND S TRIPS, 10 Sherman St., Chicago.

Virginia Hotel Rush and Ohio Sts., CHICAGO. European plan. 400 rooms. Transient and permanent. Special Rates for Summer. Long known as the home of Chicago's best people. Ten minutes walk to theatres and shopping center. Winter reservations now being made. GEORGE W. REYNOLDS, Prop.

Fountain Spring House WAUKESHA, WISCONSIN. A delightful summer resort hotel, 2½ hours' ride from Chicago. Solidly constructed of stone and brick—all modern conveniences—fine golf, tennis and all out-door sports free to guests. Splendid orchestra—table and service of the highest class. The famous Fountain Spring is part of the hotel property. J. C. WALKER, Manager.

LUDINGTON, MICH. The Resort City. Ten large hotels; surroundings, accommodations and prices suited to all classes of persons. Encampment M. N. G. August 8-18. Address E. D. WEIMER, 510 Ludington-av.

KENWOOD INSTITUTE, 40 E. 47th-st. An Affiliated Academy of University of Chicago. Boarding and Day School for Girls. Boys entered in Kindergarten and Primary Departments. Send for Catalogue No. 2. Telephone 737 Oakland. STELLA DYER LORING, ISABEL C. BUCKINGHAM, Principals.

THE ISLAND HOUSE, MACKINAC ISLAND, MICH. MRS. R. VAN. A. WEBSTER, Prop. Rates $2.50 per day and up; special weekly rates; descriptive printed matter on application.

CHARLEVOIX INN, MICH., Offers more than any other resort advertises. Address EGBERT T. OSBORN, Proprietor.

DOUGLAS HOUSE, DOUGLAS, MICH. Rates $7 or $1.50 per day. Overlooking Kalamazoo lake and river. Near steamboat landing. J. H. KIBBY, Prop.

WESTMEATH, MUSKEGON, MICH. A family resort on Bear and Muskegon Lakes. Fishing fine. Spring and artesian water. Rates, $10. Family rates. J. G. JACKSON, M. D.

IDLE HOUR BEACH, South Haven, Mich. Table unsurpassed. Rates $7 and $8 per week. C. E. CARROLL, Mgr.

SUMMER RESORTS.

WESTERN.

RESORT INFORMATION

THE CHICAGO TRIBUNE will keep constantly on hand a large supply of literature concerning resorts advertised in its columns; also time cards, special rates, and other printed matter of interest to resorters.

Special information regarding particular resorts, distance from Chicago, rates and transportation, will be furnished on request.

Inquiries may be made by mail, stating as fully as possible location and nature of resort about which information is desired. Address: BUREAU OF TRAVEL AND RESORTS.

Or circular matter may be obtained by calling at ROOM 542, TRIBUNE BUILDING.

Chicago Beach Hotel. American and European Plan. 51st-Blvd. and Lake Shore. Chicago. Out of the city, yet within ten minutes of it. Has 1,000 feet of broad veranda; 450 handsomely furnished outside rooms with a lake view; 220 private baths. Automobilists and other guests should visit New European Dining Room overlooking Garden, Beach and Lake, where they will find perfect service & receive every attention.

MUSCALLONGE GALORE PINE CONE CAMP. The best fishing and hunting resort in the Northwest. Three separate chains of over 40 lakes. In the Great Mantrap Valley, Lake Itasca Region. Rustic Log Cabins, well furnished. Safe, dry "Klinker" Boats. Reasonable rates always. Bus meets all trains. Write me for further particulars. C. L. THOMAS, Prop., Dorset, Hubbard Co., Minn.

HOTEL MACATAWA OPEN JUNE 1. An ideal summer resort on Lake Michigan; fine boating, fishing and bathing; daily boats via Graham & Morton Line. For rates or further information, address M. A. RYDER, Macatawa, Mich.

McEWAN'S FRUIT FARM RESORT, on St. Joe River. Boating, bathing, fishing, good table, baths, shade, fine grounds, plenty of home grown fruits, vegetables, milk, butter, and eggs. Rates $7 per week. Box 444 St. Joseph, Mich.

HOTEL GLENWOOD, Located on LAKE GENEVA. Open for the season. MARSHALL BROS., Props. P. O. Fontana, Wis.

PINEY RIDGE HOTEL, Hamlin Lake, Ludington, Mich. Fine Fishing, Boating and Bathing. Boats daily from Chicago. Reasonable rates. Write for booklet.

BELVEDERE BEACH, South Haven, Michigan. The famous North Shore Resort. Lots of shade and cool breezes. Excellent table. Rates $1.50 per day, $7 to $10 per week. R. A. HISTED.

EASTERN.

THE FAMOUS STOCKTON HOTEL, Cape May, N. J. Center of social life and gayety. New Cafe, Palm Room and Amusement Hall. Victor Johnson's Full Orchestra.

CONGRESS HALL Facing the sea. Quiet, refined, elegant, homelike. Guests have privilege of all Stockton hops and amusements free. Rates, both houses, $15 to $30 per week; $2.50 to $5.00 per day. Special rates on application. H. M. CAKE.

HOTEL EARLINGTON RICHFIELD SPRINGS N. Y. NOW OPEN UNDER NEW MANAGEMENT. G. DeWITT, Lessee, FORMERLY OF 1,000 ISLAND HOUSE.

EDUCATIONAL.

COLUMBIA SCHOOL OF MUSIC KIMBALL HALL, CHICAGO. Fall Term, Sept. 11. Send for Catalog.

Edgeworth Boarding & Day School For Girls The 43d Year Begins Sept. 28th. Mrs. H. P. Lefebvre, Miss E. D. Huntley, Principals. 122 and 124 W. Franklin Street, Baltimore, Md.

TODD SEMINARY FOR BOYS. 58th Year. An ideal school for young boys. Near Chicago. Send for prospectus. NOBLE HILL, Prin. Woodstock, Ill.

ST. MARY'S NOTRE DAME, IND. 50 Years Old. Two hours from Chicago. One of the best equipped schools for Young Ladies. Fine Gymnasium. Address Directress, St. Mary's, Notre Dame, Ind.

EDUCATIONAL.

CULVER Military Academy CULVER, IND.

Culver is famous for the excellence of its military training and for the thoroughness of its scholastic work. It offers many valuable features unobtainable elsewhere. For handsome, illustrated catalogue, address Box 7, Culver Military Academy, Culver, Ind.

CHICAGO MUSICAL COLLEGE SCHOOL OF ACTING INDORSED BY LEADING ACTORS AND MANAGERS. A School of Practical Stage Training. Fully equipped stage for rehearsals and public performances. HART CONWAY, Director. FALL TERM BEGINS SEPTEMBER 11th. *CATALOGUE FREE.*

St. Johns Military Academy Delafield, Wisconsin. "The American Rugby" Situated in the famous Waukesha County Lake Region. For Catalogues, etc., address DR. S. T. SMYTHE, President, Delafield, (Waukesha Co.) Wis.

Nervous and Backward Children and Persons. DR. C. T. WILBUR Who established and for 18 years was superintendent of the Illinois State Institution for the Feeble Minded at Lincoln, Illinois, left it when it had 325 inmates, to start a private Home and School at Kalamazoo, Mich., which should limit its inmates to thirty, believing that with so many inmates they could not get individual attention. [The state institution now has 1,500 inmates nearly.] The service of the state institution is mainly custodial. Dr. Wilbur has been over 50 years in the work. If you are interested in any such child and wish to give it the best possible educational advantages write to DR. C. T. WILBUR, P. O. Drawer 849, Kalamazoo, Mich. School term begins Sept. 1, 1905.

The Art Institute ART SCHOOL of Chicago Illustrating. Most complete course for training an illustrator ever devised. Sketching from life at beginning. Still life and costume classes. Newspaper and magazine illustrating. Cover designing. Cartoon class. Study of historical costumes, utensils, weapons, and manners. Competent instructors. Lectures by illustrators of national reputation. Students enter any time. Large illustrated catalog Free. Address Ralph Holmes, Registrar, Box 4, Chicago, Ill.

The Frances Shimer Academy Of the University of Chicago. A Home School for Girls and Young Women. New Dormitory and Gymnasium. College preparation. Moderate rates. Beautiful, healthful location, 3 hours west of Chicago. Music, Art, Domestic Science, Physical Culture, Golf. Emil Liebling, visiting Director in Piano. 53d year opens Sept. 19th. Office hours Wednesdays, 10-12 M., 2-4 P. M. Room 706, Fine Arts Bldg., Chicago. Tel. Harrison 124. Rev. WM. P. McKEE, Dean, Mt. Carroll, Ill.

LAKE FOREST SCHOOL FOR BOYS Thorough Preparation for College or University. Physical training; athletics; location delightful. By our House System groups of boys live in several houses, with modern comforts; thoroughly sanitary; under direction of a Master. The faculty is selected with great care from leading Universities. Environment most attractive to boys. Certificate of Character and Scholarship required. Catalogue upon application. JOSEPH CURTIS SLOANE, Head Master, Box 156, Lake Forest, Ill.

WATERMAN HALL, SYCAMORE, ILL. A well established boarding school for seventy girls. Preparatory, Academic, College Preparatory and Special Courses. Meet Rector at 510 Masonic Temple, Chicago, Tuesdays, 11 to 1 p. m. For Catalogues address Rev. B. F. FLEETWOOD, D. D., Rector.

MONTICELLO Ideal school for young women and girls. 68th Year begins Sept. 28. Faculty of Specialists in charge of Departments for English, Classic and Continental Languages, Science, Music, Art, etc. Fine Gymnasium, Beautiful Campus, Tennis Courts, Golf Links, Basket Ball Field. Apply early; 60 applicants on waiting list last year. MISS H. N. HASKELL, Principal, GODFREY, ILL. SEMINARY

THE LORING SCHOOL FOR GIRLS 2978 Prairie Avenue, Chicago. Certificate admits to Vassar, Smith, Wellesley, Wells or Baltimore Woman's College. Bryn Mawr preparation a specialty. A few resident pupils received. Boys admitted to kindergarten and primary departments. 29th year opens Sept. 27th. STELLA DYER LORING, Principal.

Evanston Classical School A Day and Boarding School for Girls. Thorough preparation for Eastern colleges. Elective courses for those who do not wish to enter college. The faculty consists of college women of experience. Address MRS. ALICE C. GOVE, Principal, 625 University Place, Evanston, Ill.

THE STARRETT SCHOOL FOR GIRLS [Co-operative with the University of Chicago] MRS. HELEN EKIN STARRETT, PRINCIPAL, 4703 Vincennes-av., Chicago. Tel. Drexel 10671. College preparatory and finishing school. Spacious colonial home; 2 acres of lawn; 16 resident, 125 day pupils. Certificate admits to University of Chicago and Eastern Colleges. Music, Art, Physical Culture. Opens September 20. Circulars.

CHICAGO LAW SCHOOL. Judge Richard S. Tuthill, Pres.; Horatio L. Wait, Dean. Evening sessions; instruction by lectures, cases and text books. Catalogue. Address RICHARD F. TOBIAS, Reg., 109 Randolph-st.

THE SCHOOL QUESTION? WE CAN HELP YOU DECIDE IT. Catalogues and reliable information concerning all schools and colleges furnished without charge. American School & College Agency, 531 Fisher Building, Chicago, Illinois.

ACADEMY OF OUR LADY Girls' and young ladies' boarding school, 35 minutes from city. College preparatory, commercial and musical courses. Address SUPERIORESS, Box A, Longwood, 95th and Throop Sts., Chicago, or R. 542, Chicago Tribune.

CHICAGO MUSICAL SEMINARY Steinway, 17 Van Buren-st. SCHOOL OF RAPID PROGRESS. Teaches YOUNG and OLD. New, delightful method. Piano, Banjo, Mandolin, Guitar. Open evenings. M. J. MACDONALD, Pres.

EDUCATIONAL.

Your boy's life in boarding school is the most important period of his life. Be sure of the school if you want to be sure of the boy.

We take boys from 8 to 17 years old (the little fellows are entirely separated from the older boys), and develop the good—moral, mental and physical—that's in them; the best way to eliminate the bad. There is always some bad even in a good boy; we don't take the really bad ones. This method is different from adding so much learning and sending the boy home as he came, plus the learning; the difference is often the difference between a developed success and a smart failure.

The boy gets some military training. We have turned out Rhodes scholarship winners. Our catalogue will interest you if you have a boy. Let us send you a copy.

Racine College Grammar School Established fifty-three years. Racine, Wis.

SCHOOL INFORMATION BUREAU The Tribune has on file in the Information Bureau, Room 542 Tribune Building, reliable information concerning schools and colleges. Parents or guardians may call at the above address or request information by mail. THE TRIBUNE INFORMATION BUREAU ROOM 542 TRIBUNE BLDG.

FOR BOYS Morgan Park Academy of the University of Chicago. The fact that it is a department of this University guarantees completeness of equipment and exceptional educational opportunity. Its situation outside the city is most favorable. Thorough preparation for all colleges and technical schools. Both careful supervision and individual attention are assured by the large number of teachers living in the halls with the pupils. Fall term begins Sept. 19th. For illustrated catalogue address Franklin W. Johnson, Principal, Morgan Park, Ill.

NOT FOR SCHOOL BUT FOR LIFE is the guiding principle that makes the Ascham School for Girls something more than a grind of "book learning" and ethical culture. The aim of the school is to educate its students toward a wholesome, symmetrical womanhood. To this end the intellectual independence of the individual is encouraged and fostered and the course of study planned to meet the peculiar needs of each pupil. Primary, Intermediate and Academic Grades. The school diploma admits without entrance examination to leading colleges for women. Location is Kenwood, Chicago—beautiful in environment and easy of access to the city proper. Booklet and full particulars on request to KATE BYAM MARTIN, Principal, Ascham Hall, Chicago, Ill.

CHICAGO-KENT COLLEGE OF LAW HON. EDMUND W. BURKE, DEAN. The Leading Evening Law School of the West. Thoroughly practical instruction by lawyers of ability and experience. Prepares for admission to the bar in all states. Degree of LL. B. on completion of course. For catalogue call on or address THOMAS E. D. BRADLEY, 1414 Fort Dearborn Bldg., Chicago, or R. 542 Chicago Tribune.

ST. VIATEUR'S COLLEGE, KANKAKEE, ILL. Beautifully located, 56 miles from Chicago. Thorough courses in Classics, Letters, Science, Business, Philosophy and Theology. Military Training Free. Catalogue sent upon application to Very Rev. M. J. MARSILE, C. S. V., President.

LEARN TELEGRAPHY and R. R. ACCOUNTING $50 to $100 per month salary assured our graduates under bond. You don't pay us until you have a position. Largest system of telegraph schools in America. Endorsed by all railway officials. OPERATORS ALWAYS IN DEMAND. Ladies also admitted. Write for catalogue. MORSE SCHOOL OF TELEGRAPHY, Cincinnati, O.; Buffalo, N. Y.; Atlanta, Ga.; La Crosse, Wis.; Texarkana, Tex.; San Francisco, Cal.

NORTHWESTERN MILITARY ACADEMY A preparatory school for boys, combined with a moral, social, and physical training that thoughtful parents should not fail to investigate. Catalogue will interest you. H. P. DAVIDSON, A. M., Pres., Highland Park, Illinois.

Girton School for Girls Located in the most beautiful suburb of Chicago. College, Preparatory, General, and Special Courses. Music, Art, Elocution, Physical Training and Out-of-Door Sports. Certificate admits to Smith, Vassar, Wellesley and other colleges. For Illustrated Year Book address FRANCIS KING COOKE, Principal, Box 30. Winnetka, Illinois.

WENTWORTH MILITARY ACADEMY Oldest and largest in Middle West. LEXINGTON, MO.

STEVAN SCHOOL. Boarding and Day School for Young Ladies and Children. 4313 DREXEL BOULEVARD, CHICAGO. 16th Year. Mrs. Luella M. Wilson, Principal.

Chicago Academy of Fine Arts. CATALOGUES ON APPLICATION. 340 WABASH AVENUE.

GREGG SCHOOL GREGG SHORTHAND, TOUCH TYPEWRITING, ACTUAL BUSINESS PRACTICE. Send for booklet. 151 WABASH-AV. 8739 Central.

FOR CIVIL SERVICE EXAMINATIONS Teacher (Sept. 13), Meat Inspector (Sept. 13), Guard (Oct. 9), Elevator Conductor (Oct. 9), Bookkeeper (Oct. 18). The Balfour Johnstone School, 1017 Schiller Bldg., Chicago.

EXCURSION and TRAVEL.

OUR SYSTEM OF TOURS TO **YELLOWSTONE PARK ALASKA** and the **CANADIAN ROCKIES** Complete in every detail; providing every comfort with elegant hotels and beautiful drives, is just the way for the busy man to travel. Program on request. "200 Little Trips," our book of lake and rail 2 to 30 days individual trips, is now ready. RAYMOND & WHITCOMB COMPANY, 133 E. Jackson Blvd.

INDEX TO CLASSIFIED ADVERTISEMENTS

AUTOMOBILES......Col. 1, page 9
AUCTION SALES......Col. 1, page 9
ACCOUNTANTS......Col. 1, page 9
BUSINESS PERSONAL......Col. 3, page 8
BOARD AND LODGING......Col. 1, page 9
" " ......Col. 2, page 9
BOARD WANTED......Col. 2, page 9
BUSINESS CHANCES......Col. 3, page 9
" " ......Col. 4, page 9
BUSINESS CHANCES WANTED...Col. 4, page 9
BUSINESS CARDS......Col. 3, page 9
BUILDING MATERIAL......Col. 3, page 9
BICYCLES......Col. 3, page 9
BILLIARD TABLES, ETC......Col. 3, page 9
BOATS, YACHTS, ETC......Col. 3, page 9
CANDIES......Col. 4, page 9
CASTOFF CLOTHING......Col. 4, page 9
CLAIRVOYANTS......Col. 4, page 9
CLEANERS, DYERS, ETC......Col. 4, page 9
CLOTHING, FURS, ETC......Col. 4, page 9
COWS, BIRDS, DOGS, ETC......Col. 4, page 9
DRESSMAKING AND MILLINERY. Col. 4, page 9
DETECTIVE AGENCIES......Col. 4, page 9
DANCING SCHOOLS......Col. 4, page 9
EXCURSIONS AND TRAVEL......Col. 4, page 9
FUNERAL TRAINS......Col. 2, page 8
FINANCIAL......Col. 4, page 9
" " ......Col. 5, page 9
HELP WANTED—MALE......Col. 4, page 8
" " " ......Col. 5, page 8
" " " ......Col. 6, page 8
" " " ......Col. 7, page 8
HELP WANTED—FEMALE......Col. 7, page 8
" " " ......Col. 1, page 9
HOUSEHOLD GOODS......Col. 5, page 9
HORSES AND CARRIAGES......Col. 5, page 9
INSTRUCTION......Col. 5, page 9
LOST AND FOUND......Col. 3, page 8
LEASEHOLDS......Col. 5, page 9
LAWYERS......Col. 5, page 9
LEGAL NOTICES......Col. 5, page 9
LIFE INSURANCE LOANS......Col. 5, page 9
MUSICAL INSTRUMENTS......Col. 5, page 9
" " ......Col. 6, page 9
MUSICAL......Col. 6, page 9
MINES AND MINING......Col. 7, page 9
MACHINERY......Col. 6, page 9
" ......Col. 7, page 9
MEDICAL AND HOSPITALS......Col. 6, page 9
MONUMENTS......Col. 2, page 8
MISCELLANEOUS......Col. 6, page 9
OFFICE SUPPLIES......Col. 7, page 9
OPTICIANS......Col. 7, page 9
PERSONAL......Col. 3, page 8
PERSONAL PROPERTY LOANS......Col. 7, page 9
" " " ......Col. 1, page 10
PATENTS—PATENT ATTORNEYS. Col. 7, page 9
PHOTOGRAPHY......Col. 7, page 9
PARTNERS WANTED......Col. 7, page 9
PENSIONS......Col. 7, page 9
PRINTING......Col. 7, page 9
PICTURES, FRAMES, ETC......Col. 7, page 9
POSTAGE STAMPS, COINS, ETC......Col. 7, page 9
REAL ESTATE—CITY......Col. 1, page 10
REAL ESTATE—SOUTH SIDE......Col. 1, page 10
REAL ESTATE—WEST SIDE......Col. 1, page 10
" " " ......Col. 2, page 10
REAL ESTATE—NORTH SIDE......Col. 2, page 10
REAL ESTATE—N. W. SIDE......Col. 2, page 10
REAL ESTATE—MFG. PROPERTY Col. 2, page 10
REAL ESTATE—ACRES......Col. 2, page 10
REAL ESTATE—SUBURBAN......Col. 2, page 10
REAL ESTATE—FARM LANDS......Col. 2, page 10
" " " ......Col. 3, page 10
REAL ESTATE—COUNTRY......Col. 3, page 10
REAL ESTATE WANTED......Col. 3, page 10
REAL ESTATE TO EXCHANGE......Col. 3, page 10
REAL ESTATE LOANS......Col. 3, page 10
" " " ......Col. 4, page 10
RAILROAD TIME TABLES......Col. 7, page 10
" " " ......Col. 1, page 11
SITUATIONS—MALE......Col. 3, page 8
" " ......Col. 4, page 8
SITUATIONS—FEMALE......Col. 4, page 8
STORE AND OFFICE FIXTURES......Col. 5, page 10
SEWING MACHINES......Col. 5, page 10
SAFES......Col. 5, page 10
STOCKS AND BONDS......Col. 5, page 10
STORAGE AND SHIPPING......Col. 5, page 10
STUTTERING AND STAMMERING Col. 5, page 10
STEAMSHIP LINES......Col. 6, page 10
TO RENT—HOUSES......Col. 4, page 10
TO RENT—ROOMS......Col. 2, page 9
" " ......Col. 3, page 9
TO RENT—FLATS......Col. 4, page 10
TO RENT—STORES......Col. 4, page 10
" " ......Col. 5, page 10
TO RENT—OFFICES, ETC......Col. 5, page 10
TO RENT—BUILDINGS......Col. 5, page 10
TO RENT—MISCELLANEOUS......Col. 5, page 10
TYPEWRITERS......Col. 5, page 10
TAILORS' CUTTING SCHOOLS......Col. 5, page 10
TALKING MACHINES......Col. 5, page 10
TYPEWRITING......Col. 5, page 10
TRUSSES, ETC......Col. 5, page 10
WANTED—ROOMS......Col. 3, page 9
WANTED—FLATS......Col. 4, page 10
WANTED—MISCELLANEOUS......Col. 5, page 10
WATCHES, JEWELRY, ETC......Col. 5, page 10
" " " ......Col. 6, page 10

DEATHS.

BARR—Aug. 1, Ella, wife of John F. Funeral 6428 Champlain-av., Thursday, at 2 o'clock. Interment at Oakwoods.

BROWN—Maurice, beloved son of George H. and Mary E. Brown, nee Corderman, aged 15 years 6 months, accidentally, July 30. Funeral Thursday, Aug. 3, 2 p. m., from late residence, 5516 Chicago-av., to Forest Home.

CONNINGTON—Harry J., Aug. 1, husband of Mary E.

CROCKER—Aug. 1, Henry A., husband of Mrs. Mary C. Funeral Thursday, Aug. 3, 10 a. m., 1020 Warren-av., by carriages to Forest Home.

DORMAN—John, husband of the late Barbara. Funeral 811 S. Halsted-st., Friday, at 1 o'clock, by carriages to Wunders cemetery.

FULLAGAR—Rosana, widow of Henry, formerly of Chicago, at the home of her son, Alfred, Upper Alton, Ill., July 25, aged 76.

FURTHMANN—Edward, Aug. 1, aged 50 years, beloved husband of Sarah Furthmann, nee Ford. Funeral Thursday, Aug. 3, at 2 p. m., at late residence, 840 Chase-av., to Graceland cemetery.

GOODKIND—Mrs. Hannah E., mother of Mrs. M. Wise, Mrs. Joseph Marks, Mrs. Harry Berger, Mrs. William H. Vehon, Mrs. M. H. Eichengreen, Edward I. Goodkind, and A. L. Goodkind, at her residence, 4345 Vincennes-av. Funeral Thursday, 12:30 p. m.

GRIFFIN—Mary, aged 19 years, died Aug. 2, beloved daughter of Maurice and the late Bessie Griffin, nee Campbell, sister of Thomas, John, and Martin Griffin, and Mrs. Frank Healy. Funeral Friday, Aug. 4, at 9 a. m., from late residence, 231 54th-st., to Visitation church, where high mass will be celebrated, thence by carriages to Mount Olivet.

HENNINGS—Annie, wife of William. Funeral Thursday at 1 p. m.

HINK—Louis, beloved husband of Amalia Hink and father of Minna Kressmann, William and Margaret Hink, aged 72 years and 6 months. Funeral Friday, Aug. 4, at 2 o'clock p. m., from late residence, Lewis-st., Hammond, Ind.

HOUGH—John T., beloved husband of Frances, father of Julia. Funeral Friday, 9:30 a. m., from late residence, 3184 Beacon-st., to the Church of Our Lady of Lourdes. Interment at Calvary. Passaic, N. J., papers please copy.

HOVEY—July 30, Alice M., wife of A. H. Funeral, Morgan Park, Thursday, at 2 p. m.

HUGHES—Merrick E., husband of Alice, 7105 St. Lawrence-av. Funeral at Huntley, Ill., Thursday noon.

JONES—At the residence of her son, River Forest, Ill., Aug. 2, Mary Louisa, aged 76, wife of the late Rev. W. Henry Jones, M. A., mother of Louis C., Frederic W., S. Percy, and Arthur B. Jones, and Mrs. W. H. Cottingham, Mrs. Ernest J. Wood, Mrs. Edward A. Crocket, and Mrs. John A. Roberts. Funeral at Dixon, Ill., Aug. 4. Winnipeg, Toronto, and London, England, papers please copy.

KELLER—John Harry, July 31, husband of Louise K., 1349 Sheridan-rd. Funeral at South Bend, Ind.

KIBBE-GORDON—Mrs. Clara V., at Omaha, Neb., July 30. Funeral service will be held at the chapel in Rosehill cemetery, Thursday, at 1:30 p. m. A special car will be attached to the 1 p. m. train, C. N. W. Ry. depot.

KINNEY—H. B., Aug. 2, aged 80 years, at Chicago, survived by his daughters, Mrs. Emmett Paschal, Miss Hattie B. Kinney, and Mrs. Hamilton Dewer. Burial at Austin, Tex. Austin and San Antonio, Tex., papers please copy.

KRONENBERG—Charles, son of Julia, Aug. 1. Funeral, 4111 Union-av., Thursday, at 10 a. m., to Graceland cemetery.

MANGAN—Catherine Elizabeth, widow of the late Michael. Funeral, 5250 State-st., at 9:30 a. m., Friday, to St. Ann's church, carriages to Mount Olivet.

MEYERS—Myrtle, daughter of Henry and Lena, Aug. 2. Funeral, 906 N. Francisco-av., to Waldheim. Friday, 1 p. m.

OSBORNE—Lottie, daughter of Mr. and Mrs. Nels P., July 31. Funeral, 1536 N. Springfield-av., Saturday, at 1 p. m. Interment at Mount Olivet.

OTTO—Augusta, wife of John, Aug. 1. Funeral, 172 Sheffield-av., Thursday, at 10 a. m., to St. Teresa's church, thence to St. Boniface cemetery.

O'ROURKE—Bernard, Aug. 1, son of the late Bernard and Mary. Funeral, 4116 State-st., Thursday, at 9 a. m., to St. Cecilia's church, carriages to Calvary.

POST—The Rev. William S., D. D., Aug. 1, 1905, at Lake Bluff, Ill. Funeral at 1:45 p. m., from Lake Bluff church, 4 p. m., Rosehill. Duquoin, Belleville, and Carbondale papers please copy.

ROSTER—John, July 31, husband of Lottie. Funeral, Thursday, 374 Dickens-st., 1 p. m., carriages to Waldheim.

SWANSON—Theodore, son of Christina and the late John. Funeral, Thursday, 1:30 p. m., from 190 Sedgwick-st., to Swedish Mission church, cars to Rosehill.

THEIS—Aug. 1, Mathias, son of John P. and Lena. Funeral, Friday, at 9:30 a. m., 839 Wellington-av., to St. Alphonsus' church, thence to St. Boniface.

UNDERWOOD—Lawrence, 370 Washburne-av.

WASCHBISCH—Matthias, husband of Barbara, Aug. 1. Funeral, 690 W. 81st-st., Friday, at 9:30 a. m., to St. Paul's church, carriages to St. Boniface cemetery.

ZOCH—Christena M., wife of Oscar, Aug. 1. Funeral, Thursday, at 1 p. m., 295 Augusta-st., to Waldheim.

OFFICIAL WEATHER FORECAST.

OFFICE OF CHIEF OF WEATHER BUREAU, Washington, D. C., Aug. 2.—Forecast for Thursday and Friday:

Illinois—Partly cloudy Thursday, probably showers, warmer in central portion, Friday fair, warmer, variable winds.

Ohio—Partly cloudy Thursday, showers in the afternoon or night in southwestern portion, Friday fair, variable winds.

Lower Michigan—Partly cloudy Thursday and Friday, variable winds.

Upper Michigan—Fair Thursday and Friday, variable winds.

Indiana—Partly cloudy Thursday, probably showers. Friday fair, warmer, variable winds.

Nebraska—Fair, warmer Thursday, Friday fair.

North Dakota—Partly cloudy Thursday, warmer in west portion. Friday showers and cooler.

South Dakota—Fair, warmer Thursday. Friday showers and cooler.

Place of observation. Time taken: Aug. 2, 7 p. m.	Thermometer	Max. temp.	Direction of wind	Precipitation 24 hours	State of weather
Abilene	78	84	N.	.06	Fair
Albany	70	80	N.W.	....	Clear
Alpena	64	72	S.E.	....	Clear
Atlanta	80	86	S.E.	....	Clear
Amarillo	80	86	S.E.	.30	Clear
Battleford	76	78	S.E.	....	Clear
Bismarck	70	80	S.	.01	Clo'dy
Buffalo	68	74	W.	....	Clear
Boston	70	80	S.W.	.06	Fair
Cairo	82	88	N.	....	Clear
Calgary	76	78	S.E.	....	Fair
Charles City	72	80	S.E.	.16	Clo'dy
Charlotte	80	86	S.	....	Fair
Cheyenne	72	80	S.	.04	Fair
Chicago	72	78	S.E.	....	Clo'dy
Cincinnati	78	82	N.E.	....	Clo'dy
Cleveland	68	70	W.	....	Clear
Concordia	80	82	N.	.42	Clear
Davenport	74	80	S.	.26	Fair
Denver	78	84	S.E.	....	Fair
Des Moines	72	74	S.E.	1.36	Clo'dy
Detroit	70	76	S.	....	Fair
Devils Lake	74	78	S.W.	....	Fair
Dodge	82	88	N.	....	Clear
Dubuque	74	78	S.	.16	Clo'dy
Duluth	64	68	E.	....	Fair
El Paso	86	90	S.W.	....	Fair
Edmonton	72	78	S.E.	....	Fair
Escanaba	64	68	S.	....	Clear
Galveston	84	90	S.W.	Tr.	Clo'dy
Grand Rapids	70	76	W.	....	Clear
Green Bay	68	74	S.E.	....	Clear
Havre	86	88	N.	....	Clear
Helena	76	84	S.W.	Tr.	Rain
Huron	78	80	N.W.	Tr.	Clear
Indianapolis	76	84	N.W.	....	Clo'dy
Jacksonville	74	80	N.E.	1.20	Rain
Kansas City	74	84	E.	.04	Rain
Little Rock	84	88	N.	....	Clear
Los Angeles	60	74	S.W.	....	Clear
Madison	74	78	S.	....	Clear
Marquette	62	64	E.	....	Clo'dy
Memphis	84	90	N.E.	....	Clear
Medicine Hat	80	80	N.W.	.32	Clear
Milwaukee	66	72	E.	....	Clear
Minnedosa	68	82	....	....	Clo'dy
Montgomery	82	84	E.	Tr.	Clo'dy
Montreal	66	74	W.	....	Fair
Moorhead	76	80	W.	....	Clear
Nashville	82	88	N.	....	Clear
New Orleans	84	88	N.W.	.14	Clo'dy
New York City	74	80	S.	Tr.	Clear
Norfolk	76	84	S.	....	Clear
North Platte	78	84	S.E.	.02	Clo'dy
Oklahoma	84	90	S.E.	....	Fair
Omaha	78	80	S.E.	.32	Clo'dy
Oswego	62	68	W.	....	Clear
Palestine	84	90	S.W.	Tr.	Clo'dy
Parkersburg	70	78	N.	....	Fair
Philadelphia	70	82	N.W.	....	Clear
Pittsburg	70	76	N.W.	....	Clear
Pueblo	72	80	W.	.04	Clo'dy
Rapid City	76	78	S.E.	.16	Clear
San Francisco	60	62	W.	....	Clear
St. Louis	74	86	N.E.	....	Clo'dy
St. Paul	76	80	N.E.	....	Clear
Salt Lake City	82	90	E.	....	Clear
San Antonio	76	100	N.E.	Tr.	Rain
San Diego	66	66	W.	....	Clear
Ste. Marie	60	68	N.W.	....	Clear
Springfield, Ill.	70	76	S.W.	.34	Rain
Springfield, Mo.	80	82	S.	....	Clo'dy
Vicksburg	80	84	W.	.76	Clear
Washington	72	80	N.	....	Clear
White River	66	72	W.	....	Clear
Wichita	76	84	W.	.06	Clo'dy

WEATHER IN CHICAGO.

The temperature as observed yesterday by L. Manasse, optician, 88 Madison street, Tribune building, was as follows: Thermometer—8 a. m., 72; 9 a. m., 72; 10 a. m., 73; 11 a. m., 73; 12 m., 75; 1 p. m., 77; 3 p. m., 78; 6 p. m., 78. Barometer—8 a. m., 29.83; 6 p. m., 29.80.

NEW INCORPORATIONS.

NEW CORPORATIONS WERE LICENSED YESTERDAY by the secretary of state at Springfield, as follows:

Blue Rock Distributing company, Chicago; capital, $180,000; general brokerage; incorporators, Fred S. Lyng, Bernard M. Thedick, Frank O. Campe.

Oriental Candy company, Chicago; capital, $24,000; manufacturing; incorporators, John W. Hicks, M. M. Yacubian, Vance Johnson.

Diamond S. Trips, Chicago; capital, $5,000; couriers; incorporators, F. E. Scotford, Thomas H. Blodgett, Jonathan G. Latimer.

Ideal Mercantile company, Chicago; capital, $50,000; merchandise; incorporators, Leopold Goldberg, Louis J. Goldberg, Annie Goldberg.

Addams Mining and Milling company, Chicago; capital, $2,400; mining, smelting; incorporators, Edward B. Randall, M. H. Chamberlain, M. Paul Noyes.

Potter-Herrick Wall Paper mills, Chicago; capital, $50,000; manufacturing; incorporators, William B. Herrick, C. E. More, E. C. Starrett.

General Machinery and Supply company, Chicago; capital, $75,000; manufacturing; incorporators, Herman O. Lange, Alfred Marshall, Charles E. Billin.

Irresistible Health Methods association, Chicago; not for profit; hygienic; incorporators, Henry Silverjorn, Benjamin Bierfeld, Oscar Helbig.

American National Jewelry company, Huron, S. D.; capital, $25,000; in Illinois, $2,000.

Cessitt Photographic Paper company, Chicago; number of directors increased to five.

G. M. Davis Regulator company, Chicago; capital increased from $50,000 to $60,000.

National Stock and Bond Guaranty company, Chicago; name changed to Anchor Contract company.

FOREIGN MAIL SCHEDULE.

FOREIGN MAILS WILL CLOSE AT CHICAGO postoffice as follows:

For Switzerland, Spain, Portugal, Turkey, Egypt, Greece, British India, Roumania, Belgium, Cape Colony, and Lourenzo Marquez, 4:30 p. m.

For Cuba, 7:30 a. m.

For Alaska, 9 p. m.

For Manitoba, British Columbia, and Northwest Territory, 9 p. m.

For Jamaica, West Indies, 12 p. m.

For Austria, Denmark, France, Germany, Great Britain, Italy, Norway, Netherlands, Russia, and Sweden, via S. S. St. Paul, 12 p. m.

For Ireland, via S. S. Umbria, 12 p. m.

For Porto Rico, Curacao, and Venezuela, 4:30 p. m.

For Fortune island and Colombia, 4:30 p. m.

For Nicaragua, 5 p. m.

For Barbados direct and for the northern ports of Brazil, 12 p. m. F. E. COYNE, Postmaster.

OFFICIAL DEATH RECORD.

THE FOLLOWING BURIAL PERMITS WERE issued yesterday by the health department:

Altermatt, Emil J., 23; 139 Fowler-st., July 15.
Anderson, Olive, 4 months; 9700 Commercial-av., Aug. 1.
Bailey, Mary C., 3 months; St. Vincent's asylum, Aug. 1.
Biers, Margaret, 3 months; St. Vincent's asylum, July 30.
Burke, Roy F., 1 month; 203 Wells-st., Aug. 1.
Christiansen, Peter, 50; 829 Sheffield-av., Aug. 1.
Connington, Harry J., 45; 63 Marion-ct., Aug. 1.
Calla, Salvatore, 5 days; 4809 Archer-av., Aug. 1.
Duffy, Plumie, 36; 3710 Union-av., July 30.
Draper, Marianna, 1; 1527 N. Lawndale-av., Aug. 1.
Fielding, Dorothy, 1 month; St. Vincent's asylum, Aug. 1.
Feigl, Frank, 21; 511 South Park-av., July 30.
Holbert, John A., 36; 2004 La Salle-st., July 23.
Hutton, Joseph, 51; 98 Goethe-st., July 31.
Hudson, Philip, 4; 9958 Avenue M, Aug. 1.
Hemmings, Anna, 19; 123 Mohawk-st., July 31.
Jarvism, Rosi, 63; 567 Center-av., Aug. 1.
Kaliwoda, Marie, 25; 2040 W. 47th-st., Aug. 1.
King, Elizabeth, 68; 5630 Bishop-st., July 31.
Kronenberg, Charles, 51; 4111 Union-av., Aug. 1.
Kahlert, Fred, 6 months; 3483 Hamilton-av., Aug. 2.
Klavacak, Theodore, 1; 924 Clybourn-av., July 31.
Kuklinska, Peter, 6 months; 3312 Halsted-st., Aug. 1.
Kennedy, Joseph, 71; 47th and State-sts., July 27.
Kirby, Charles, 26; 360 Root-st., July 27.
Keegan, Mary, 37; 427 W. Van Buren-st., July 31.
Klinefelter, L. L., 53; 248 43d-st., July 31.
Kerwin, William, 73; 4425 Champlain-av., Aug. 1.
Kusy, Piotr, 6 months; 8818 Exchange-av., July 31.
Krul, Annie, 1; 2627 115th-pl., July 31.
Lathan, Ellen, 32; 71 N. Rush-st., July 31.
Laughlin, Alice, 24; 720 Pine Grove-av., July 30.
Lane, William, 61; 8061 Sherman-av., July 29.
Larson, M. W., 29; 121 Dearborn-st., July 24.
Lucas, Baby, 1 day; 7417 Ellis-av., Aug. 2.
Mrugoski, Edward, 11 months; 8723 Escanaba-av., Aug. 1.
McMahon, Vernon, 1; 39th and Leavitt-sts., Aug. 1.
McBride, William, 62; 2590 N. Winchester-av., July 30.
Meyer, Fred, 63; 8226 Muskegon-av., July 31.
Millano, Catherine, no age given; Cook County infirmary, July 26.
Meehan, John, 40; 863 Clybourn-av., July 31.
Meyers, Martha, 5 months; 996 N. Francisco-av., Aug. 2.
Mulhall, Ann, 70; 1820 Lexington-st., Aug. 1.
Nash, Michael, 1 day; 141 92d-st., Aug. 1.
Nelson, Margaret, 37; 196 Ontario-st., July 30.
Nolan, Annie, 33; 316 N. Leavitt-st., July 31.
O'Rourke, Bernard, 33; 4061 5th-av., Aug. 1.
Phillips, Eliza, 46; 23 Waverly-st., July 28.
Prevest, Joseph, 27; 289 Peoria-st., July 31.
Pwasher, Alex., 1 month; St. Vincent's asylum, Aug. 1.
Pokwiwka, Julia, 4 months; 25 Brigham-st., July 31.
Phillips, Rebecca, 67; 3506 Dearborn-st., July 30.
Raffalo, Maggie, 35; 30 W. 22d-st., July 31.
Rudolpher, Sam, 50; 568 Potomac-av., Aug. 1.
Riley, William, 11 months; 177 19th-st., July 31.
Repper, Sarah, 67; 6725 Morgan-st., July 30.
Rzeppa, Mary, 40; 3517 Marshfield-av., July 31.
Ressozinska, Wileya, 11 months; 689 Noble-st., July 31.
Roster, John, 45; 374 Dickens-st., July 31.
Swanson, Theodore, 15; 190 Sedgwick-st., July 30.
Smith, James, 58; 8960 Escanaba-av., July 31.
Scott, William, 51; Cook County Consumption hospital, July 25.
Sterner, Ernest, 2 months; 202 Chicago-av., July 31.
Theis, Mathias, 16; 839 Wellington-st., Aug. 12.
Vankovesky, Lillie, 3 months; 2957 Union-av., Aug. 1.
Vlogett, Jesse, 19; Cook County hospital, July 25.
White, Sarah, 68; 477 W. Superior-st., Aug. 1.
Willey, Leniera, 60; 345 Fulton-st., July 29.
Weier, Christian, 69; 837 W. 21st-st., July 31.
Whalen, Elizabeth, 26; 255 W. 18th-st., July 31.
Wade, John P., 63; 414 W. Congress-st., July 30.
Weakley, Solomon, 35; 3741 Dearborn-st., July 31.
Wirnch, Frank A., 8 months; 41 Tolman-av., Aug. 1.

FUNERAL TRAINS.

MOUNT HOPE CEMETERY FUNERAL TRAIN by Grand Trunk R. R., leaves Polk-st. depot [Polk and Dearborn-sts.] daily at 12 m.

UNDERTAKERS.

J. WHITTIER BUFFUM [20 YEARS WITH THE late C. H. Jordan], undertaker. 1722 Wabash-av. Tel. South 953.

POSTLEWAIT, UNDERTAKER, 322 OGDEN-AV. We don't say much; we just do business; 5 stores.

MONUMENTS.

CHAS. G. BLAKE & CO., 719 WOMAN'S TEMPLE, reliable makers of monuments and mausoleums.

LOST AND FOUND.

LOST—TUESDAY EVENING, BETWEEN MADISON-av. and Stewart-av., on line of cable and 63d-st. electric line, one gold brooch, cameo setting; liberal reward paid on delivery to 5637 Madison-av., 1st apartment.

LOST—UMBRELLA, WEDNESDAY MORNING; Sherman House or Almer Coe's, optician; name, H. J. Lemans, on silver plate; horn handle; liberal reward; no questions asked. Return to Room 302, Tribune Bldg.

LOST—COLLIE DOG; COLOR WHITE, BROWN spot on hips, brown spot back of head. Will finder or owner please notify; reward. A. NELSON, Elmhurst, Ill.

I FOUND YOUR WATCH. IDENTIFY IT. PAY for this ad, and two parquette seats "College Widow," and you can have it. Address K 39, Tribune office.

FOUND—DARK BROWN HORSE, ROACHED mane, white marking. McNAMARA, 5551 Drexel-av.

LOST—GOLD WATCH, WALTHAM MOVEMENT; braided leather fob; near corner of Wabash-av. and 20th-st. Address K 120, Tribune.

LOST—TUESDAY EVE., AUG. 1, 1905, ON MADison-st., near 40th-av., old open face, gold dial watch. $10 reward if returned to 747 W. Monroe-st.

LOST—ONE LARGE OPAL RING, IN POLK-ST. depot. Call at 667 E. 46th-st. and receive reward.

PERSONAL.

PERSONAL — WILL MRS. NELSON, WHO called on Mrs. Marsh July 6; also called up by telephone July 23, in regard to little girl and humane society case, please call again? Will prosecute to the bitter end the disreputable woman who first circulated the above report. MRS. MARSH.

PERSONAL—FOUR TO SIX; WOULD LIKE communicate with you.

PERSONAL—COME HOME TO ME. LADD. "CONDEYE."

BUSINESS PERSONALS.

DIAMONDS

On credit. LOOK successful. Wear a diamond. Diamonds win hearts. Diamonds make prestige. Diamonds are increasing in value 20 per cent per annum. Walk into our salesrooms and make a selection of the Diamond you would like to wear and own. Inspect our magnificent stock, the largest in the world. Call or write for our Catalog—1,000 illustrations. We are open until 6:30 daily. Wednesdays and Saturdays until 10:00 p. m.

Loftis Bros. & Co.,

Diamond Cutters, Jewelers, and Opticians, 2d fl. Stewart Bldg., 92 to 98 State-st. Winners Highest Award St. Louis Exposition.

PERSONAL—WHEN YOU WANT A FINE DIAmond, always see me first. It will be money in your pocket. I sell Diamonds for less money than any house in the city—cash or credit. Send your name and address and I will call with samples, any time, anywhere. Address K B 520, Tribune office.

PERSONAL — YOUR TENDER FEET WANT A square deal and a chance; that's all. You can do them justice by wearing PETERSON'S ANTI-TENDER-FOOT SHOES. Our catalogue explains. M. F. PETERSON & CO., 154 5th-av.

PERSONAL——WINES——LIQUORS. JOS. M. FREY'S stores are not saloons. They are strictly bottle and bulk goods shops. Ladies' patronage solicited as well as gentlemen's. 287 WABASH-AV. Phone Har. 858. 247 31ST-ST.

PERSONAL—DIAMONDS—DIAMONDS. I HAVE several very fine Diamonds that I will sell at very reasonable prices, cash or credit. Let me call and show them at any time to suit your convenience. Address K B 519, Tribune office.

PERSONAL—SUPERFLUOUS HAIR PERMAnently removed by the electric needle; 16 years' experience. MME. STIVER, M. E., 1407 Auditorium Bldg., theater entrance. Phone 4223 Harrison.

PERSONAL—SUPERFLUOUS HAIR REMOVED permanently and without pain by the electric needle; years of experience. La France Hygienic Co., Suite 312 Republic Bldg., State and Adams-sts.

PERSONAL—JONES & DREYER, THE LITTLE diamond shop. Fine goods, low prices, all the time you want. SEE US BEFORE YOU SIGN. 269 Dearborn-st. No charge for expert opinions.

PERSONAL—ROACHES, BUGS, RATS EXTERminated from your premises under guaranteed contract. Call, write, or phone Wabash 1218. FREDERICK PERES & CO., 427 State-st.

PERSONAL—EVA ALLEN, MFR. OF LADIES' apparel, retailers at one profit maker to wearer; summer goods purchased now we'll guarantee you a saving of 50c on the dollar. 147 State-st.

PERSONAL — FREE DEMONSTRATION AND lecture on hypnotism at the Hirschberg Institute, 251 Michigan-av., Sunday, Aug. 6. Apply personally for free admission before Aug. 6.

PERSONAL—HAIR, MOLES, RED NOSE, PIMples, scars, etc., a specialty. Electrolysis. N. Y. Electrolysis Co., 39 State-st., City.

PERSONAL—SHOES FOR THE LAME. DOCtors recommend them. Send for catalogue. 54 Fifth-av., Chicago.

PERSONAL—E. D. RODGERS, M. D., DEXTER Bldg., 84 Adams-st., specialist. Diseases and disfigurements of the skin. Hours, 9 to 5.

PERSONAL — DRUNKENNESS AND DRUG habit cured. Office 14, 163 Randolph. Tel. Main 2403. Sanitarium, Edison Park. Free booklet.

PERSONAL—FREE FACIAL MASSAGE OR manicure with 50c bottle of Roman skin food, at Beauty Parlors, 145 State-st. [Take elevator.]

PERSONAL—CHIROPODY, CORNS, INGROWing nails, all affections of the feet treated skillfully without pain. WM. J. SCOTT, 608, 92 State.

PERSONAL—DYEING GRAY HAIR A SPECIALty. Hawaiian mud mask free; guarantee remove wrinkles. MRS. A. D. BAKER, 163 State-st., R. 72.

PERSONAL—DR. DUNCAN, 130 DEARBORN-st., 3d floor, throat, nose, eye, and ear; glasses at cost. Consultation free.

PERSONAL—DO YOU WANT TO ENJOY GOOD health? Then ask your druggist for Dr. Wonne's Gesundheits Bitters. The great health tonic.

PERSONAL—WICKS, PRIVATE DETECTIVE, 1800 Wabash-av. Phone 614 South. Estab. 1871.

PERSONAL—MANICURE AND VIBRATORY—335 Wabash-av., 66 E. Van Buren-st., R. 2.

PERSONAL—MME. NORRELL, R. 6, 184 DEARborn-st., electrolysis, facial, scalp, chiropody.

PERSONAL—ARE YOUR LODGE DUES TOO high. Address a postal at once to K 109, Tribune.

SITUATIONS WANTED—MALE.

Bookkeepers and Clerks.

SITUATION WANTED—YOUNG MAN, 25, WHO has had a thorough clerical experience, has been head of billing department of large concern desires position where energy, ability, and stick-to-itiveness will count. A 480, Tribune office.

SITUATION WANTED — BY EXPERIENCED cashier, bookkeeper, steno., and office man, age 30; reference and bond; present salary $100, but have reached limit and wish place that affords opportunity for advancement. H 62, Tribune.

SITUATION WANTED—YOUNG MARRIED man, well educated, temperate; must secure employment; especially competent accountant or assistant bookkeeper, but will accept any position. Address K 80, Tribune office.

SITUATION WANTED—YOUNG MAN, 23 YEARS old, bookkeeping and office; experience of 6 years; now employed; ref. Address F 592, Tribune office.

SITUATION WANTED—BY YOUNG MAN IN office, real estate preferred; five years' experience in that line. Address F 590, Tribune office.

SITUATION WANTED—AS BILL CLERK; AM experienced; or office work; references. Address F 511, Tribune office.

SITUATION WANTED—YOUNG MAN, 27, AS shipping clerk; experience 10 years in iron works; furnish A1 references. Address H 101, Tribune.

SITUATION WANTED—RELIEF WORK BY A1 registered pharmacist; references furnished. Address H 167, Tribune office.

SITUATION WANTED — EXP. SHIPPING clerk; not afraid of work. F 52, Tribune office.

SITUATION WANTED—BOOKKEEPER, CASHier, general office man. Address J 588, Tribune.

SITUATION WANTED—EVENINGS, AT BOOKkeeping or accounting. H 242, Tribune office.

SITUATION WANTED—BOOKKEEPER AND accountant; Sept. 1st; A1. H 241, Tribune office.

Accountants.

SITUATION WANTED—EXPERT WILL OPEN, close, balance, keep, or audit books. SPENCER, 571 E. 51st-st. Drexel 6333.

Salesmen, Solicitors, Etc.

SITUATION WANTED—A YOUNG MAN, 28, experienced house, city, and road salesman, 9 years with Chicago's leading dry goods jobber, wishes connection with good concern where there is future. Highest refs. H 108, Tribune office.

SITUATION WANTED—SALESMAN OR SALES manager, young man, 28 years of age, married; 10 years' experience in wholesale beef line; state particulars. Address H 207, Tribune office.

SITUATION WANTED—BY SALESMAN, IN A tailoring or clothing shop; can trim windows; city or country. Address F 582, Tribune office.

SITUATION WANTED—AN EXPERIENCED traveling salesman offers some concern a chance to get a hustler. Address J 560, Tribune office.

SITUATION WANTED—YOUNG MAN, 26, DEsires position specialty salesman. J 562, Tribune.

SITUATION WANTED — OPTICIAN; GRADUate; expert; A1 salesman. E 388, Tribune office.

Boys.

SITUATION WANTED—BY A NEAT YOUNG colored boy as office boy, elevator boy, or light porter work; best of ref. furnished. Address R. BELL, 2976 Dearborn, top flat.

SITUATION WANTED—BY A WILLING worker of 16; $6 to start. K 93, Tribune office.

Trades.

SITUATION WANTED—BY PRACTICAL CYLinder and Gordon pressman; 10 yrs.' experience. Address H 59, Tribune office.

SITUATION WANTED — FRENCH COOK [Cordon bleu]; ref. 443 Seminary-av. Tel. Black 2702.

SITUATION WANTED—ESTIMATOR OF MAson work, by experienced man; can also take charge of work. Address J 589, Tribune office.

SITUATION WANTED—BY MACHINIST WITH some exp. in auto repairs. J 587, Tribune.

SITUATION WANTED—BY EXP. JAPANESE art metal engraver. Address J 542, Tribune.

SITUATION WANTED—AS ENGINEER; 15 years' experience. C. W. C., 635 E. 39th-pl.

SITUATION WANTED—CARPENTER AND cabinet work. Address K 87, Tribune office.

SITUATION WANTED — JAPANESE COOK, restaurant or saloon. K 150, Tribune office.

House Servants.

SITUATION WANTED—STEADY, HONEST, single German houseman; lawn, etc. Address K 83, Tribune office.

SITUATION WANTED—BY FIRST CLASS JAPanese cook or butler for family. Address K 101, Tribune office.

SITUATION WANTED—HOUSEWORK, COOKing, by a good, clean man cook. 470 W. Madison-st., ALEXANDEE, 1 flat.

SITUATION WANTED—BY JAPANESE AS A house worker. Address F 512, Tribune office.

SITUATION WANTED—EXPERIENCED BUTler, houseman; city references. E 528, Tribune, ... Randolph-st.

SITUATIONS WANTED—MALE.

Coachmen, Teamsters, Etc.

SITUATION WANTED—FIRST CLASS SINGLE sober coachman, competent driver, handy, all around good worker, steady, reliable, willing, obliging; refs. Address J. H., Hotel Northland, 26 N. Clark-st.

SITUATION WANTED—AS COACHMAN; GOOD horseman and driver; usual house work, lawn, garden, etc.; industrious, temperate, reliable, single; references. Address H W 303, Tribune office.

SITUATION WANTED—AS COACHMAN; COUNtry preferred; by middle aged, single, experienced reliable German American; references. Address K 156, Tribune office.

SITUATION WANTED—BY MARRIED MAN AS coachman and gardener; wife cook; refs.; no family. Address H 563, Tribune office.

SITUATION WANTED—BY SWEDISH COACHman in private family; five years in London; gilt edge city references. Address K 58, Tribune office.

SITUATION WANTED—1ST CLASS COACHman, married, 1 child. Lake Forest, Box 61.

Stenographers.

SITUATION WANTED—YOUNG MAN, 21; FAST shorthand writer, accurate transcriber; broad experience; handles difficult work; $17. F 562, Tribune office.

SITUATION WANTED—BY A1 R. R. STENOG. and reporter; will locate anywhere. Address F 75, Tribune office.

SITUATION WANTED—YOUNG MAN, 26, DEsires connection with commission or brokerage house; exp. correspondent; good refs. J 545, Tribune.

SITUATION WANTED — BY YOUNG MAN; stenographic work or copying at home evenings. Address K 60, Tribune office.

SITUATION WANTED—YOUNG MAN, STENOGrapher, correspondent, sec'y; capable, exp. Address K 108, Tribune office.

SITUATION WANTED—STENOG., 26 YEARS; 7 yrs.' exp.; refs.; $15; no agents. F 496, Tribune.

Miscellaneous.

SITUATION WANTED—ADV. MANAGER, NOW with firm spending a million annually, seeks change for personal reasons; proved ability; three years with present employers, who will recommend; smaller firms who desire EXPERIENCE can make proposition for part time. Address J 535, Tribune office.

SITUATION WANTED—HONEST, TEMPERate, original, judicious, energetic, first class correspondent; "ad." writer, credit handler, manager; wants a job to fit the man; has the experience of 36 with the ambition of 25; no cleaner record; you are the judge. Address K 69, Tribune office.

SITUATION WANTED—MANAGER; EXPERIenced in accounting, credits, correspondence, directing salesmen, handling customers, etc.; 8 years with last company as Chicago manager for 7 states; age 35. Address F 583, Tribune office.

SITUATION WANTED — ARE YOU IN NEED of a responsible young man as foreman who can bring good results? What have you? 3 years' experience in pkg. and shipping depts.; at present employed. Address K 63, Tribune office.

SITUATION WANTED—BY YOUNG MAN, 21 years of age, would like to have a position with some importer; have had 3 years' experience in custom house broker's office. J 590, Tribune office.

SITUATION WANTED—OUTDOORS, BY HIGHly recommended, responsible married man; will start at low wages; no fakes; books or life insurance. Address J 571, Tribune office.

SITUATION WANTED — AS JANITOR OR ENgineer; can do plumbing, painting, and give reference; want rooms in building. Address 253 E. 39th-st., F. ANDERSON.

SITUATION WANTED—FIRST CLASS CHAUFfeur and mechanic; 5 years' experience, American and foreign cars, both gasoline and steam; also auto boats. Address T F 220, Tribune office.

SITUATION WANTED—REFINED GENTLEman with ability, as private secretary, manager, correspondent, etc.; age 32; married. Address K 75, Tribune office.

SITUATION WANTED—A VERY CONSCIENtious man, with ability, wants work in any branch of business, where advancement can be had. Address Messikommer, 402 N. State-st.

SITUATION WANTED—YOUNG MAN, IN GENtleman's residence, country or suburbs; can take care of horses and will make himself generally useful. Address J 550, Tribune office.

SITUATION WANTED—CONTRACTOR'S ASsistant and quantity taker off. First class references and experience. Address F 484, Tribune.

SITUATION WANTED—BY CULTURED YOUNG man, as valet for traveling man or invalid; refs. Address W., 3437 Armour-av.

SITUATION WANTED—JAPANESE; EXPERIenced waiter, hotel or boarding house. Address J 574, Tribune office.

SITUATION WANTED — BY YOUNG MAN, 19, in small wholesale house; willing to work. GEO. J. HOLLAND, 468 S. Union-st.

SITUATION WANTED—YOUNG MAN, 28, SINgle, several years inside, must get out on account of health. Good refs. J 565, Tribune office.

SITUATION WANTED — FOREMAN OF CONcrete construction or excavating. J 600, Tribune.

SITUATION WANTED — BY CHAUFFEUR; single man. Address H 573, Tribune office.

SITUATION WANTED—JANITOR, FLAT BLDG. Highest refs. Address 17 A-st., front.

SITUATION WANTED — SINGLE; HANDY; generally useful; best ref. J 348, Tribune office.

SITUATION WANTED—EVENING WORK, BY educated young man; good ref. F 153, Tribune.

SITUATIONS WANTED—FEMALE.

Bookkeepers and Clerks.

SITUATION WANTED—BY YOUNG BUSINESS woman of ability; experience and references; bookkeeper and stenographer; $12 to $15. H 475, Tribune office.

Domestics.

SITUATION WANTED—BY NEAT YOUNG French girl, 18 years, speaking little English; place in family to do housework or to assist with children; willing to learn; good references. Address K 82, Tribune office.

SITUATION WANTED—COOK OR HOUSE girl, for Wisconsin; refs. 3051 Calumet.

SITUATION WANTED—BY WOMAN, IN PRIvate family; good cook. 4707 State-st.

SITUATION WANTED — COOK, CHINESE, IN private family or hotel; good refs. 321 S. Clark.

SITUATION WANTED — COLORED GIRL, housework; small family. E. DIXON, 2645 State.

SITUATION WANTED—GENERAL HOUSE OR 2d work in boarding house. 1923 Michigan-av.

Housekeepers.

SITUATION WANTED—BY SETTLED GERMAN woman as housekeeper, no objection to children; good references. MRS. W. BEECHLER, 3655 Wabash-av., store.

SITUATION WANTED—THOROUGHLY RELIable, competent Protestant lady, as managing housekeeper in hotel or private fam. F 581, Tribune.

SITUATION WANTED—COMPETENT, RELIAble woman, managing or working housekeeper. Address F 296, Tribune office.

Seamstresses and Dressmakers.

SITUATION WANTED — HIGH CLASSED modiste, forelady of a fashionable establishment, will take orders in private families by day during August; all the latest styles and make of gowns; prices very reasonable. 463 45th-st., Flat R.

SITUATION WANTED—BY SWEDISH GIRL AS seamstress and assist in light housework. Please write. M. SWANSON, 612 Fulton-av., Pullman.

SITUATION WANTED—SHIRT WAIST SUITS specialty; work reasonable; month. Phone 5540 Blue.

SITUATION WANTED—FIRST CLASS DRESSmaker will sew reasonable. Tel. White 242.

Nurses.

SITUATION WANTED—BY EXCELLENT INfant's nurse, to take full charge of young baby; 16 years' exp.; $10 per week. Phone South 526.

SITUATION WANTED—BY YOUNG WOMAN AS nurse for children; reference. 2975 State, 2d flat.

SITUATION WANTED — MATERNITY CASES; terms reasonable; refs. Nurse, 1428 Congress-st.

Laundresses.

SITUATION WANTED—WASHING OR IRONing by the day, or house cleaning. 35 Walnut-st., top flat.

SITUATION WANTED—COLORED WOMAN, work by day or week. Residence, 5145 Lake-av.

SITUATION WANTED—LAUNDRESS, 4 DAYS' work. 1731 Benson-av., Evanston, Ill.

Stenographers.

SITUATION WANTED—THOROUGHLY COMpetent lady stenographer; permanent position only; good education; best ref.; $12-$15. Address J 268, Tribune office.

SITUATION WANTED—BY YOUNG LADY STEnographer, with short experience; wishes permanent position; $7; city references. F 76, Tribune.

SITUATION WANTED—STENOGRAPHER, 2½ years' experience; Remington operator; $8 to start; no agency. Address F 508, Tribune office.

SITUATION WANTED — STENOGRAPHER, young lady, exceptional ability; $50; 5 yrs.' exp.; no agency. Address C D 381, Tribune office.

SITUATION WANTED—LADY STENOGRApher of wide business experience; S. P. operator; refs.; salary $10 to $12. F 251, Tribune office.

SITUATION WANTED—EXP. STENOG.; INS., mfg., etc.; temporary or permanent; no agency; good penman; refs. Address K 102, Tribune office.

SITUATION WANTED—BEGINNER, 6 MONTHS' exp.; salary $6. MISS DOST, 887 Harding-av.

SITUATION WANTED—BY FIRST CLASS STEnographer; $15 per week. Address J 203, Tribune.

SITUATION WANTED — CAPABLE STENOGrapher until Sept. 1st. Address H 527, Tribune.

Miscellaneous.

SITUATION WANTED—YOUNG PARISIAN AS lady's maid to growing children; very good sewer. Address J 595, Tribune office.

SITUATION WANTED—YOUNG LADY, EDUcated, refined, musical, of good standing, as companion or private secretary. J T 68, Tribune.

WANTED—MALE HELP.

Bookkeepers and Clerks.

BILL CLERK—TO BILL FROM CALLER; MUST write a good hand and be rapid at figures. Address, giving reference and salary expected, K 98, Tribune office.

BOOKKEEPERS, CLERKS, ETC., D. B. BOOKkeeper; state age, experience, and reference. Address J 582, Tribune office.

BOOKKEEPER—YOUNG MAN ABOUT 21; GOOD penman; outside city; salary $50. K 92, Tribune.

BRIGHT YOUNG MAN—AS STOCK CLERK and to assist in shipping, by wholesale tailoring house; a good chance and steady position to right party. State where last employed and salary expected. Address O C 68, Tribune office.

CLERK—BRIGHT YOUNG MAN; GOOD, RAPID penman; accurate and willing, with some knowledge of bookkeeping, for fire insurance office; moderate salary to start; give experience, references, and salary wanted. Address K 160, Tribune office.

OFFICE CLERK—WILLING TO LEAVE CITY; young man, rapid figurer; prefer man who has had experience in office of mfg. co. Address K 121, Tribune office.

RETAIL CUTLERY SALESMAN—MUST BE first class. ORR & LOCKETT HDW. CO., 71 Randolph-st.

WANTED—MALE HELP.

Bookkeepers and Clerks.

WANTED—INDUSTRIAL INSURANCE SOLICItors; no collections; liberal contracts. Apply North American Accident Ins. Co., bank floor, 88 La Salle-st.

YOUNG MAN—EXPERIENCED IN WINDOW shade business, for office work; give age, salary wanted, and name of last employer. Address Box I, city.

YOUNG MAN—ABOUT 20, EXPERIENCED bookkeeper, good penman, for position 25 miles from Chicago. Answer in own handwriting, O C 66, Tribune office.

YOUNG MAN—GOOD WRITER AND FIGURER, for North Side office; state age, experience, and salary expected. Address N B 63, Tribune office.

Salesmen, Solicitors, Etc.

WANTED—SALESMAN OF ABILITY AND EXperience, who can come recommended as a business getter; to such a man we will make a proposition with good future in it; insurance, typewriter, cash register, or book experience preferred. Call 9 to 12 mornings. W. H. BILLINGHURST, 1403 Ellsworth Bldg., 355 Dearborn-st.

WANTED—A FIRST CLASS SALESMAN; TACTful and energetic, capable of presenting a business proposition to business men. Will pay large salary to the right man. Address E 427, Tribune office.

WANTED—STOCK FOOD SALESMEN; SUCcessful salesmen, who are experienced in selling stock food to feeders and the consuming trade; good positions to good men, but no failures wanted; give full particulars and references. Address H 351, Tribune office.

WANTED—SPOOL SILK SALESMAN; MUST have acquaintance with Chicago retail dry goods trade; a young man at present engaged in selling silk or employed in wholesale dry goods house given the preference. Address E 417, Tribune office.

INSTALLMENT JEWELRY SALESMAN—TO sell from the finest stock of Diamonds, Watches, and Jewelry in Chicago. Salary or commission. Good live men can make big money. Address, giving experience and reference, K B 518, Tribune office.

WANTED—SALESMEN TO SELL SHARES IN a well reputed Mexican sugar and cacao plantation; must have A1 references and must not have sold mining, oil, or other speculative securities; a good opening for the right man; salary, $50 per month to begin. Address K 164, Tribune office.

SALESMEN WANTED—TRAVELING SALESmen on commission to carry a line of children's specialty shoes; quick sellers; state exact territory covered, experience, and reference. Address Maryland Shoe Mfg. Co., Baltimore, Md.

WANTED—INSTALLMENT CITY SALESMAN; new proposition; money every night; leads furnished; get in while proposition is new. See MR. MORRISSEY. Columbia Phonograph Co., 88 Wabash-av.

SALESMEN EARN 500 PER CENT PROFIT selling "novelty" sign and price cards for all kinds of business; also gold window letters and changeable signs; sell on sight; particulars free. PERRY & CO., 7115 S. Halsted-st., Chicago, Ill.

WANTED—SALESMAN ON ONE OF OUR RAPid sellers; exclusive territory given. Men in the field making thirty dollars per week; experience unnecessary. Call for interview, or address RAND, McNALLY & CO., Dept. 23, 168 Adams-st.

AGENTS, CANVASSERS—FOR CITY OR COUNtry; men or women, to sell patent placket fastener; sells on sight to ladies; large profit; enclose 25 cents for samples and particulars to Alexander Novelty Co., 5307 West Adams-st.

SALESMAN WANTED—YOUNG MAN WANTing side line, acquainted with consumers of gum shellac, waxes, or tanning materials, on basis of allowance for expenses and commission. Address O. S. Janney & Co., 112 Wall-st., New York, N. Y.

WANTED—MINING MACHINERY SALESMAN who has had office experience; give full details as to salary expected, age, experience, references, etc.; good opportunity for right man. Address K 56, Tribune office.

WANTED—CLOTHING SALESMAN FOR STATE of Nebraska; established trade will be turned over to right man; all applications will be considered confidential. Friend Bros. Clothing Co., Milwaukee, Wis.

SALESMEN WANTED—A FEW GOOD, RELIAble men who can come well recommended, to sell the New Werner Encyclopedia Britannica; we furnish leads and pay railroad fare. Apply at our Room 970, 215 Wabash-av.

TRAVELING SUPERINTENDENT—TO VISIT large cities and hire salesmen; $100 mo., all expenses, and commis.; cash bond required; staple line; no books or insurance. MANAGER REED, 331 Wabash-av.

SALESMAN—TO SELL HIGH GRADE MINING stocks. We have mines, not mere prospects. If you want to make money and have satisfied customers call or address Mercantile Finance company, 714 New York Life Building, Chicago.

YOUNG MAN OF GOOD ADDRESS AND ABILity, by note brokers, for traveling salesman; one acquainted with credits and banking preferred. Write, stating age, experience, references, etc. Address K 119, Tribune office.

SALESMEN WISHING TO MAKE $2 EVERY hour should investigate our big money making proposition; $10 outfit free; outside Chicago; send dime for starter. A. Wayvell Chappell Co., 53 River-st., Chicago.

SALESMEN—MACHINERY, BELT, AND GENeral supply men to sell new mechanical article; no competition; men used to making upward of $40 per week; first class references necessary. 418 Medinah Bld.

TRAVELING SALESMEN—IOWA, ILLS., IND., Wis., Minn., Dakotas; strong line laces, embroideries, veilings, ladies' neckwear, etc.; only those with established trade and references need answer; liberal contracts given. E 379, Tribune.

HUSTLERS—I WILL BE IN CHICAGO WEEK of Aug. 7 to scure ten hustlers for mining stock; square business; proposition ready to produce; bank references; want both ladies and men who will hustle. Address J T 66, Tribune office.

WANTED—GOOD SOLICITORS IN A NEW proposition; easy work to right parties, and not less than $10 per day. Apply 10 to 1, 702 Pontiac Bldg., 358 Dearborn-st., Twin Lakes Outing Co.

WANTED — COMPETENT STOCK SALESMAN on liberal commission to sell the common or preferred stock of a patent hardware specialty manufacturing company. Address O S 47, Tribune office.

WANTED—SALESMEN TO SELL STANDARD specialties to saloon trade; already introduced; liberal commission. Call mornings. 340 W. North-av.

SALESMEN WANTED—IN CITY, TOWN, OR county; Ill., Iowa, Ind., Wis., Mich.; liberal commissions to right parties; proposition first class; large or small amounts. K 105, Tribune office.

ROAD SUPERINTENDENT—FOR MNFG. CO.; travel and collect; salary $100 mo.; all expenses and commission; will net $2,500 yr.; cash bond and ref. required. Address J 105, Tribune office.

WANTED—GOOD LIVE SALESMAN TO HANdle fine line of petticoats and dress skirts on commission basis. Address Imperial Skirt Co., Jackson, Mich.

RELIABLE TRAVELING SALESMEN — TO handle side line of cloth caps for dry goods, clothing trade; commission; big money for right party; references. F 278, Tribune office.

SALESMAN—TO SELL HIGH GRADE STOCK in A1 close mfg. corp., Chicago; must have ability and friends with money; positively best showing. Address E 273, Tribune office.

SOLICITORS—FIRST CLASS, TO TRAIN ON Chicago canvas as crew managers for road; those with periodical or newspaper experience preferred. 809 Association Bldg. MR. TUTTLE, 1 to 2 p. m.

SALESMEN WANTED—EVERYWHERE, FOR Victor Printing Clip; everybody needs it; quick seller; city or country; want hustlers. INNES MFG. CO., 87 Washington-st., Chicago.

WANTED—AN A1 CLOTHING SALESMAN FOR town in Northern Michigan; good wages; steady position. Apply with references to Room 1012 Medinah Bldg.

WANTED—LIVE AGENTS, EVERY CITY AND town in Ill., to sell ready reference telephone attachment; big margin; sells at sight; also canvassers for city. See MR. ELIAS, 189 S. Water-st.

SALESMEN CAN EASILY MAKE $10 A DAY selling our gold window letters, novelty signs, and changeable signs. Catalogue free. SULLIVAN CO., 405 W. Van Buren-st., Chicago, Ill.

WANTED—A MAN IN EVERY FACTORY, OFfice, and railroad yard to sell the Christy Hoe Safety Razor, price $1, as a side issue. Call or address DOKE, 179 5th-av. Sundays, 107 E. 37th-st.

SALESMEN—FOR FULL LINE OFFICE SUPplies; sells all classes merchants; fine side lines; big profits; liberal terms. Model Mfg. Co., Box G, South Bend, Ind.

SALESMAN—SIDE LINE; POCKET SAMPLE; large profits. Manufacturer, 1704 Railway Exchange.

SEVERAL NEAT APPEARING MARRIED MEN at once, to represent a commercial house. F 564, Tribune office.

MEN—ACQUAINTED WITH MONEYED PEOple, who can sell good paying stock of local corporation. Room 603, 91 Dearborn-st.

WANTED—A HIGH CLASS FANCY GROCERY salesman and window dresser. Apply E. R. WALSH, Union Depot.

NEWSPAPER SOLICITORS; PROPOSITION A corker; salary and commission. W. H. CARR, Inter-Ocean.

SALESMAN—FOR RETAIL CITY GROCERY trade, North and West Sides; staple specialty line; hustlers only; ref. Address E 322, Tribune.

SALESMEN—FOR WIS., MINN., ILL., IOWA; pocket sample; dry goods trade; best of its kind. Address E 342, Tribune office.

SOLICITOR—CAPABLE OF EARNING $2,000 yearly; one with correspondence school experience preferred. 413 Bush Temple. Call at 2.

CITY AND COUNTRY PAINT SALESMAN—TO handle low priced iron paint on commission; state exp. and territory. E 381, Tribune office.

WANTED—BY A PERMANENT LIFE INS. CO., an honest and industrious representative for Chicago agency. Address H 326, Tribune office.

WANTED—FIRST CLASS SALESMAN, COUNtry saloon trade specialty line; must have experience and clean record. Address H 336, Tribune.

SALESMAN WANTED—A SIDE LINE OF EGG preservative; guaranteed; good commissions. SCOTT & CO., 220 Illinois-st., Chicago.

TRAVELING CLOTHING SALESMEN—INVESTigate! Best side line on earth. Pinkerton Folding Box Co., 143 S. Clinton-st., Chicago.

WANTED—SALESMEN TO SELL A SPECIALTY line to clothiers in country towns; good salary to right men. Address H 260, Tribune office.

WANTED—YOUNG MAN TO CALL ON DRUG trade for sales and collections; permanent position and rapid advancement. H 456, Tribune.

2 PAINT SALESMEN—FOR CHICAGO AND country trade; A1 men only, with records, at least $25,000. Address F 348, Tribune office.

WANTED—CAPABLE MAN TO CALL UPON physicians; very profitable. E 580, Tribune.

WANTED—A LIVE, COMPETENT SALESMAN for grocery trade; North Side. H 528, Tribune.

WANTED—RELIABLE MAN; SPECIAL WORK. 290 Caxton Bldg., 334 Dearborn.

WANTED—SOLICITORS TO SELL WINES AND liquors to family trade. Address H 86, Tribune.

MILLINERY SALESMEN—WHOLESALE. FOR city. Address F 439, Tribune office.

WANTED — EXPERIENCED DIRECTORY canvassers of good standing. F 523, Tribune.

FEW GOOD ADVERTISING AGENTS FOR A weekly paper; references. 1227 Masonic Temple.

WANTED—PIANO SALESMEN AT ONCE; highest commission paid. R. 619 New Era Bldg.

WANTED—SOLICITOR FOR LEADING BUSIness college. Address K 158, Tribune office.

WANTED—MALE HELP.

Salesmen, Solicitors, Etc.

SALESMEN—

Several first class, for Chicago and western states. Men who have a good record in life insurance, publications, cash registers, and kindred lines preferred. Can't use men who are looking for something easy. Want those who can produce business under favorable circumstances. Call at JAMES CLARKE & CO., Cable Bldg., city.

WANTED—SALESMAN AND SOLICITOR OF pianos; must be steady and good habits; references required; give age, where employed, salary expected; permanent position to proper person. R. L. BERRY, Music House, Springfield, Ill.

SALESMEN WANTED—FOR SAFETY RAZOR, with honing, stropping outfit; our price $2.50, delivered, paid after ten days' trial; booklet instructing you how to shave or hone and strop razor correctly, sent free; mail us your dull razor and 35c, we will sharpen and remail it with our safety guard. A. GOODRICH, mfr., 541 Madison-st., Chicago.

SALESMAN—AN ENERGETIC HUSTLER, NOW selling or well acquainted with dry goods and general store trade in Wisconsin and adjacent territory, to sell our buttons on com.; best selling line on the road. Fall samples now ready; easily carried. The only exclusive button house in the west. Give particulars with refs. CHAS. RUBENS & Co., 267-69 Franklin-st.

WANTED—BY LARGE MANUFACTURING rubber concern with headquarters at Chicago, representatives to cover the larger cities of Illinois, Indiana, Iowa, and Wisconsin. Applicants must understand thoroughly mechanical, sundry, clothing, and shoe business and command good trade. Address, with references, stating experience and salary wanted. K 100, Tribune office.

WANTED—SPECIALTY SALESMEN, WHO ARE experienced and can show successful record in selling stable supplies and sundries to the consuming trade; city and country salesmen wanted; good positions for the right men; give experience and references; correspondence confidential. Address H 360, Tribune office.

WANTED—OIL AND GREASE SALESMEN, two first class salesmen for lubricating oils and greases for city and country trade; must be experienced in this line and show successful record; good positions for the right men; give full particulars; correspondence confidential. [No failures or experimenters wanted.] Address H 359, Tribune.

MANAGERS AND CANVASSERS—FOR EXCLUsive territory upon unequaled commissions for unrivaled books; no better opening is to be found in the book selling business than the opportunity we now have to offer; get our proposition. Send address. M. A. DONOHUE & CO., Chicago, Ill.

Boys.

BOY, ABOUT 17 YEARS, IN R. R. OFFICE; high school graduate preferred; must have good appearance and live at home. Address N B 53, Tribune office.

BRIGHT BOY—15 OR 16 YEARS OLD, TO RUN errands; must be neat in appearance. Apply 137 Randolph-st.

OFFICE BOY—$5 TO START; GOOD CHANCE for advancement. Call between 12 and 1. LOWENTHAL, 162 Fifth-av.

OFFICE BOY—OF GOOD APPEARANCE. ROOM 403, 115 Dearborn-st.

SWITCHBOARD OPERATOR—BOY, 16 YEARS. 407, 85 Dearborn-st.

TWO STRONG, BRIGHT BOYS—TO DELIVER canvassers' orders; easy to carry; salary and carfare; chance for advancement. Address N B 62, Tribune office.

Trades.

A FIRST CLASS UPHOLSTERER—TO GO OUT of town; steady work and good wages; answer at once. The Marshfield Bedding Co., Marshfield, Wis.

ALL AROUND MACHINIST AND TOOLMAKer—State age, wages wanted, and references; nonunion. Address O C 65, Tribune office.

ARTISTS—MEN WHO HAVE HAD EXPERIence working in process engraving plants on fashion work, etc., etc. Apply at once. Clark Engraving and Printing Co., 84 Mason-st., Milwaukee, Wis.

ARTISTS—MECHANICAL. BARNES-CROSBY CO.

BOOK AND JOB COMPOSITORS—FIRST CLASS; well recommended and willing to work in open shops; $17 per 54 hour week; steady work to good men. Box 85, Detroit, Mich.

BRADLEY HAMMER MAN—APPLY 122 N. Sangamon-st.

COOK—MAN ON THE BROILER. 167 Dearborn-st., basement.

DESIGNER OF LADIES' CLOAKS, SUITS, AND skirts; must be a good all round man, who can run factory. Address L E 542, Tribune office.

DRAFTSMAN—FOR STRICTLY FIRST CLASS lettering. Apply to C. E. WOODS, Sears, Roebuck & Co., 96 Fulton-st.

DRAFTSMEN—EXPERIENCED; IN ELECTRIcal apparatus, etc.; only first class men need apply; state experience and salary expected. Address L X 461, Tribune office.

DRAFTSMEN—EXPERIENCED, ON ORNAmental iron; no other need apply. The Winslow Bros. Company, 368 Carroll-av.

EXPERIENCED CAR REPAIRERS—WAGES 20C per hour. Call C. G. W. Ry., 206 E. Harrison.

GORDON PRESSMAN—MUST UNDERSTAND stock cutting. FRED S. MILLER & CO., 334 Dearborn-st.

HEAVY SHEET IRON WORKERS—TO HANDLE from No. 10 to ¼ inch steel; no others need apply. ALLIS-CHALMERS CO., 12th-st. and Washtenaw-av.

INSTRUMENT MAKERS — FOR RELAY; steady employment, no labor trouble. Instrument, 638 Ellicott-sq., Buffalo, N. Y.

MECHANICS — TO BECOME AUTOMOBILE drivers, construction, repair, road work, and license. 1602 Michigan-av.

PRINTER—AN APPRENTICE, WHO WANTS to complete his trade in a first class office. Address K 153, Tribune office.

SPRING BALANCE SCALE ASSEMBLERS AND adjusters wanted. American Cutlery Co., 191 Mather-st.

STEAM AND HOT WATER FITTERS—WAGES $3 and upwards per day of 8 hours. DOWNEY & KRUSE CO., Milwaukee, Wis.

TELEGRAPHERS—RAILWAY; WILLING TO take strikers' places; good salaries; free transportation. Apply Room 4 Lennox Hotel, 259 S. Clark.

WANTED—CABINET MAKER and finisher; good positions for competent men. Apply 8:30 a. m. to Supt. SIEGEL, COOPER & CO.

WANTED—OPTICIAN TO TAKE charge of optical dept. in a large dept. store; young man 25 to 35 years of age; must be first-class man; salary $1,300 per year. Address K 110, Tribune office.

WANTED — TELEGRAPH OPERATORS, to leave city; good men only need apply. Address given where to call in noonday papers. Call early. Address K 145, Tribune office.

WATCH CASES—AN ALL AROUND MAN, WHO has had experience in REPAIR SHOP; one who understands straightening, springing, finishing, etc. Address N. J. FELIX, 18 John-st., N. Y.

WATCHMAKER AND OPTICIAN — FIRST class; also manufacturing jeweler, first class. Apply to J. H. PURDY & CO., 2 p. m. today.

WOODEN CAR BUILDERS OF ALL CLASSES for out of town plant; lots of work. For further information call at 1608 Fisher Building.

1 TINNER, 1 TINNER'S HELPER, 1 CARPENter. Inquire 311 Fisher Building.

House Servants.

HOUSEMAN — MIDDLE AGED; MUST UNDERstand horses and care of lawn; bring references. MR. BUCHMAN, 531 W. North-av.

Agents Wanted.

AGENTS WANTED EVERYWHERE TO SELL our popular policies, covering all accidents, diseases, and occupations; something entirely new and issued by this society only; easily understood and easily sold; cost but $6 per annum each, payable monthly if desired; large commissions paid immediately and exclusive territory allowed. Address NATIONAL ACCIDENT SOCIETY, 320 Broadway, New York. Established 20 years.

WANTED — REPRESENTATIVES IN EVERY locality to sell our teas, coffees, spices, extracts, baking powder, etc., direct to the consumers; liberal inducements; a chance to establish a business of your own; we assist you in every way. Address Royal Tea Co., 2801-3-5 Cottage Grove-av., Chicago.

$20 DAILY—FRAMED PICTURES AND SOUvenir postcards in natural colors; most beautiful on earth; nothing approaching; to see is to buy them. American Color Reproduction Co., Chicago.

$1,000 LIMITED ACCIDENT POLICY SELLS for $1 per year; will insure you and send agents' rates with policy for 25c; liberal commissions. Accident Club, 234 E. 31st-st.

AGENTS—BIG MONEY, PATENTED HOUSEhold necessity; sells on sight. VOSBRINK, 196 Michigan-st.

AGENTS AND PORTRAIT HOUSES WANTED to handle our bromide and solar prints; write for prices. Horne Copying Co., 255 Wabash-av.

WANTED—LIVE AGENTS TO SELL HIGH grade farming lands in Panhandle of Texas. C. A. BERGSTROM & CO., 108 La Salle-st., Chicago.

SOAP AGENTS—$10 DAILY EASILY EARNED. Parker Chemical Co., 2 Market-st.

Stenographers.

STENOGRAPHER—YOUNG MAN, IN BROKERage office; good opportunity for advancement; state age, experience, and salary expected. Address K 122, Tribune office.

Miscellaneous.

BUSINESS MANAGER—TO MARKET PLUMBing specialty; must know supply house men well; moderate salary. Address K 76, Tribune office.

EXPERIENCED BOX SUPERINTENDENT—TO handle plant of 16 sets of saws; must furnish reference. Address M 21, Tribune office.

EXPERIENCED STOCK BOYS AND ORDER pickers—Permanent positions to right parties. M. PHILIPSBORN, 197-99 Adams-st.

MECHANICALLY INCLINED MEN—FOR AUtomobile chauffeurs, construction, repair, road practice. Address J 582, Tribune office.

WANTED—MALE HELP.

Miscellaneous.

MARRIED MAN, ABOUT 25 YEARS OF AGE, for permanent position in general merchandise warehouse; excellent chance for promotion; salary, $10 per week. Address P W 234, Tribune office.

SEVERAL YOUNG MEN BETWEEN 18 AND 20 to sort merchandise in shipping room; must be graduates of grammar school and live on West Side with parents; permanent position, with promotion and advancement. Address P W 232, Tribune office.

STOCKKEEPER—EXPERIENCED IN LAYING out orders in wholesale tailoring house. Address, with references, P W 517, Tribune office.

TRUCKERS—STRONG, ACTIVE YOUNG MAN who can qualify for better position; state previous employment for past five years; salary, $10 to start. Address P W 233, Tribune office.

TWO MEN, NOT OVER 30, TO DO LIGHT trucking and help on freight elevator; steady position; wages, $10 per week. Address N B 31, Tribune office.

WANTED—EXPERIENCED packers for grocery department. Permanent positions for competent men. Apply 8:30 a. m., grocery department. SIEGEL, COOPER & CO.

WANTED—BUYER FOR gents' furnishing goods dept.; young man, between 25 and 35 years of age, who has had at least 5 years' Chicago experience; salary $1,300 per year. Address K 112, Tribune office.

WANTED — RECRUITS FOR THE UNITED States Marine Corps; able bodied unmarried men, between ages of 21 and 35; good character; must speak, read, and write English. Marines serve at sea on men of war in all parts of the world, on land in our island possessions and at navy yards in the United States. Apply Recruiting Office, 193 South Clark-st., second floor, Chicago.

YOUNG MAN ABOUT 20, WHO HAS HAD SOME experience in grocery store; must write a fairly good hand and be able to give good references; salary to start, $7 per week. Address P W 231, Tribune office.

YOUNG MAN—ONE WHO HAS THE MAKEUP of a salesman in himself; Hebrew preferred. Address F 437, Tribune office.

YOUNG MAN—AS PRIVATE SECRETARY—[with typewriter]; one who would like to travel. Room 52 Windsor-Clifton after 9 o'clock a. m.

YOUNG MAN—19, TO LEARN BUSINESS; rapid promotion to right party. Call 8 to 9, 12 to 1, 5 to 6. Golden Nov. Co., 89 E. Madison.

YOUNG MAN—QUALIFIED TO ESTIMATE ON and solicit job printing. Address K 94, Tribune office.

Employment Agencies.

PERMANENT POSITIONS PROCURED FOR

Packers	$15	Bookkeeper	$18	Shoe clerks	$15
Watchmen	15	Stockkeepers	14	Sign tackers	15
Factories	12	Order clerks	12	Engineers	15
Railroads	75	Clerks ..$10,	15	Oilers	15
Machinists	18	Shippers	10	Wipers	12
Electricians	20	Asst. shipp's	12	Elevator men	12
Helpers	12	Secretaries	25	Salesmen	15
Collectors	18	Firemen	14	Cigar clerks	14

Young men to travel, $15 weekly—expenses paid. SECURITY OPPORTUNITY BROKERS, 39 State-st., Room 412, between Lake and Randolph-sts.

STENOGRAPHERS— —STENOGRAPHERS. WHY WORK FOR A SMALL SALARY WHEN WE CAN PLACE YOU AT AN ADVANCE OF $15 TO $25 PER MONTH. WE HAVE A LARGE NUMBER OF VERY DESIRABLE STENOGRAPHIC OPENINGS AT THE PRESENT TIME, RANGING IN PRICE FROM $12 TO $30 PER WEEK. STENOGRAPHIC DEPT., HAPGOODS, 1012 HARTFORD BLDG.

WANTED—
2 civil engineers at $75 per month.
2 masonry inspectors, experienced, $75 per month.
4 mechanical draftsmen, from $18 to $35 per week.
1 master mechanic, experienced in starch plant machinery, $1,500 to $1,800 per year.
HAPGOODS, 1012 Hartford Bldg.

GOOD, STEADY POSITIONS WAITING FOR male help. Room 610, 171 Washington-st.

MECHANICAL DRAFTSMAN — GOOD FREEhand letterer; $21. R. 415, 79 Dearborn-st.

"LET MORRELL AGENCY HELP YOU" TO A good position. NO JOB NO PAY. 48 S. Clark-st.

WANTED—FEMALE HELP.

Bookkeepers and Clerks.

WE NEED MORE YOUNG LADY BOOKKEEPers, office assts., and stenographers; good wages to those willing to work and who will remain permanently. Call at once. Englewood Co. Consolidated Factory entrance, 1501 Masonic Temple.

Saleswomen, Solicitors, Etc.

ROTHSCHILD & COMPANY, State and Van Buren-sts.

200 SALESWOMEN WANTED. We require the services of 200 competent saleswomen for all departments; come ready for work; permanent positions and good salaries; rapid advancement insured all who prove capable. Apply to Supt. on 5th floor at 8:30 a. m. today.

OPPORTUNITIES FOR GIRLS. Positions open for bright girls 16 to 18 years of age; permanent employment and excellent opportunity for advancement. Apply to Supt. on 5th floor at 8:30 a. m. today.

ROTHSCHILD & COMPANY, State and Van Buren-sts.

WANTED—EXPERIENCED housefurnishing saleswomen. Excellent opening to competent saleswomen. Apply 8:30 a. m. to Supt. SIEGEL, COOPER & CO.

WANTED—EXPERIENCED shoe saleswomen. Good opening for capable saleswomen. Apply 8:30 a. m. to Supt. SIEGEL, COOPER & CO.

LACE SALESLADIES—2, THOROUGHLY EXperienced. Apply Superintendent. MANDEL BROTHERS.

A WOMAN OVER 25, AT ONCE, WITH EXPERIence as demonstrator or saleswoman. H 534, Tribune office.

Domestics.

CHAMBERMAID—78 E. Van Buren-st., upstairs.

COOK AND LAUNDRESS—RELIABLE WOMAN, in small family in suburbs; wages $7 per week. Call, with references, between 10 and 1:30, Room 70 Board of Trade.

GIRL — FOR COOKING AND DOWNSTAIRS work; no laundry or chamber work; salary, $7 per week. Apply at 5804 South-blvd., Austin, Ill. Take Lake-st. "L" to Prairie-av. station, Austin. MRS. H. S. MILLS.

GIRL—GENERAL HOUSEWORK; MUST BE good cook; family of two. 6200 Madison-av., Flat 2.

GOOD GIRL— NO WASHING; WAGES $5. 265 East 66th-st., near Jackson Park.

HOUSEWORK—COMPETENT GIRL, FOR GENeral housework; two in family; German girl preferred. 4811 Madison-av., 2d flat.

HOUSEWORK—GIRL FOR GENERAL HOUSEwork; wages $5; no washing. 142 E. 50th-st.

SWEDISH COOK AND LAUNDRESS — IN small family. 2934 Michigan-av.

Housekeepers.

COMPETENT WORKING HOUSEKEEPER OR young woman for general work; no washing. 115 Wesley-av., Oak Park. Phone 4361.

HOUSEKEEPER—FOR LARGE HOTEL; OUT of city; not under 20 or over 45 years of age. Call or address Hotel Wychmere, Indiana-av. and 18th-st. Call for F. H. ELMORE for two days.

Seamstresses and Dressmakers.

ALTERATION HANDS—SIX, ON LADIES' skirts; good opportunities. Apply Superintendent. MANDEL BROTHERS.

FIRST CLASS NEEDLE WOMAN—ON FINE work; permanent position. K 161, Tribune.

WANTED—30 EXPERIENCED girls to make skirts; steady work. Apply at 234 W. Congress-st., nr. Morgan, 4th floor. S. WERTHEIMER.

Nurses.

NURSE—111 E. 49TH-ST.—STRONG, EXPERIenced, Protestant nurse girl, for two small children. Tel. Drexel 10324.

Laundresses.

ONE EXPERIENCED NECK BAND IRONER, one marker and sorter, one assistant washer. Reliable Laundry, Highland Park.

Stenographers.

AN EXPERIENCED STENOGRAPHER—ON Remington machine. Apply at once. EVAN LLOYD & CO., 136 State-st.

WANTED—FEMAL...

Stenograph...

EXPERIENCED AND PROF... rapher and operator on S. P... porary position of two weeks... WORK BROTHERS CO...

STENOGRAPHER—YOUNG... about 200 words minute; mus... and use touch system Remingt... 5:30 p. m.; salary $15; if com... Coast Borax Co., Ashland Bl...

STENOGRAPHER—ONE THA... class billing and letter writ... STONE & CO., 220 Franklin-s...

STENOGRAPHER—JEWISH... 22d and Blue Island prefer... necessary; salary $6 to start...

STENOGRAPHER—YOUNG... nent position. Plimpton, R... Wabash-av.

STENOGRAPHER—EXP.; P... tion. KLING BROS. & ...

STENOGRAPHER AND OF... good, smart appearance. R...

STENOGRAPHER—FIRST C... stor; $7 to $8 to start. 36...

STENOGRAPHER'S ASSIST... take some dictation and do c... chine; also fil...; $7.50 to star...

STENOGRAPHERS — SIX YO... perienced Remington machi... writing; give exp. in detail; $1... large corporation; this is no... Address N B 59, Tribune offi...

YOUNG GIRL TO TAKE... typewriting for three hours... experience unnecessary; must... HODGES, 3347 South Park-av...

YOUNG LADY STENOGRA... Room 311 Baltimore Bldg.

Miscellaneo...

BRIGHT, INTELLIGENT, ... lady with no incumbrance, ... and cashier to doctor; going ... winter; cash security require... Tribune office.

CLOAK MODEL AND SALE... GRISWOLD, BRO...

EXPERIENCED BONAZ E... chine operator on general ... City Regalia Co., Rock Isla... please state salary required i...

EXPERIENCED GOLD LA... NELLEY & SONS CO., PL... POLK.

EXPERIENCED, NEAT YO... fectionery store; good wag... Madison-st.

EXPERIENCED WAITRESS... day work. The Best Lunchroo...

GIRL—FOR FACTORY; MUS... fingers; steady employment. Polk-st., in store.

GIRLS—FOR LIGHT FACTO... MORRIS, MANN & REILLY...

GIRLS—WITH EXPERIENC... tory; steady position. KER...

GIRLS—ON WIRE STITCH... experienced. KERR CO., 17...

MACHINE OPERATORS ... goods. MORRIS, MAN...

OFFICE ASST.—GIRL; AN... handwriting; exp. unnecessa...

WANTED—RELIABLE WO... work. 290 Caxton Bldg., 33...

Employment A...

POSITIONS WAITING FOR S... bookkeepers, and general off... ler Bldg.

"LET MORRELL AGENCY ... good position. NO JOB NO ...

AUTOMOBI...

COMMISSION AUTOMOBILE... Largest dealers in second ha... try. We guarantee every mac...

NEW BAKER ELECTRIC... batteries, in perfect shape; ... other at $750.

Auto cars from... Eldridges from... Acmes from... Wintons from... Electrics from... Paulards from... Pope Toledoes from... Olds from... Mars from... Sight seeing cars from... Peerless from... 1602 MICHIGA...

YALE TOURING CAR, $850... YALE FOR QU... A side entrance, 16 h. p., up... Climbed all the hills betw... Paul in recent tour. We are constantly receivi... customers like the following... from one: "I have driven the Yale c... 5,000 miles, and find it a gre... "Of Nagel-Collins Co., 249 Je... YALE AUTOMO... South 1279.

"FORDS."

Now is the time for you t... machine, and get a new one... tinue trading for this season ... will, however, make excepti... It will pay you to investigat... mobile with you and take a n...

HOLMES-SCHMIDT... 1502 Michigan-av.

AUTOMOBILE BARGAINS—...

Name.	Year.	H.
Haynes-Apperson...	'03	20
Elmore...	'04	8
Packard...	'03	10
Columbia Electric..	'04	
National Electric...	'04	
Cadillac...	'03	

All cars in perfect order. YALE AUTOMO... Tel. 1279 South.

FOR SALE—45-HORSE POW... der Apperson car; side entr... French lamps, finest looking ... runs as good as it looks. Se... for $3,000 if taken at once. A... mobile Co., 394 Wabash-av.

FOR SALE— PORTABLE AUTO BAR... CALL AND SEE ... The Lloyd Iron Roofing ... 99-101 W. Mo...

OBSERVATION CARS, ... DELIVERY WAGONS, F... CARS STOR... CHICAGO AUTO S... 252-254 EAST O...

AUTOMOBILES purchased or sold on com... for storage. Write or come ... LITTLE GIANT STORAGE ... PANY, 1255 Mic...

1904 TONNEAU AUTO CAR... and oil lamps; new; new 4... fine condition; will sacrifice ... dress H 496, Tribune office.

HIGH GRADE AUTOMOBI... the hour. C. A. COEY & C... Phone South 1042.

AUTOS— H. G. McGAI... Phone Har. 5196.

INFLATE YOUR TIRES F... supplies at right prices. ... Co., 1427 Michigan-av. Pho...

TALK TO GREER ABOUT... grade 1905 side entrance au... or day. Phone So. 567. 142...

FOR SALE—COLUMBIA EL... nearly new; less than hal... Savell's Auto Station, 204 E...

WANTED—A MODEL F C... in first class condition in... Flat X, 567 E. 51st-st.

COLUMBIA ELECTRIC, ... tion, stylish; $450. YALE...

WANTED—ELECTRIC AU... for 36 ft. cruising sloop. ...

WANTED—TO RENT—8-10... bus. State price per mont...

AUCTION S...

WILLIAMS, BARKER & S... Wabash-av., general auctio... every Wednesday and Satu... ture, carpets, gen. household...

ACCOUNTA...

JUDD, SCHMIDT, PALME... ASHLAND BLOCK. CEN...

H. F. SPENGLER, AUD'T... tizer. 1461 Monadnock Bl...

BOARDING AN...

South S...

3716 WASHINGTON-AV. ... with board; choice localit... tennis; near station and ca... to $10. Phone 1533 Hyde Pa...

4223 GRAND-BLVD.—PRIV... dence; superb location; ... boulevard driveway; south ... private bath; high class liv...

4568 OAKENWALD—ROOM... gantly furnished; porcelai... home cooking; near I. C. ... Drexel 1372.

3634 MICHIGAN-AV.—2 ... who are willing to pay fo... in small private family. P...

2032 MICHIGAN-AV.—BE... excellent board; detached... hot water.

2427 MICHIGAN-AV.—C... clean rooms; good board ... mer months.

2 ROOMS AND BATH, W... people, $30 per month. ... Ellis.

4010 PRAIRIE-AV.—FINE... board, $4.50; blk. L stati...

5510 WASHINGTON-AV.—... single or en suite; private...

2949 MICHIGAN-AV.—RO... single or en suite. Dougl...

2253 CALUMET-AV.—LA... suitable for two, with bo...

4215 ELLIS-AV.—LARGE... water; also single room;...

3609 ELLIS-AV., TWO S... double rooms, with board...

4733 PRAIRIE-AV., 2D ... board and rooms; private...

3602 LAKE-AV.—LARGE ... ning water; also outside s...

3142 SO. PARK-AV.—BE... light rooms; fine table; pr...

4408 LAKE-AV.—NICELY ... and side room, with splen...

207 MICHIGAN-AV., NR. ... rooms, table, and referen...

WANTED—FEMALE HELP.

Stenographers.

EXPERIENCED AND PROFICIENT STENOGRAPHER and operator on S. P. machine, for temporary position of two weeks; $12. WORK BROTHERS CO., 168 Wabash-av.

STENOGRAPHER—YOUNG LADY, TAKING about 200 words per minute; must read notes readily on new touch system Remington; hours 9 a. m. to 2 p. m.; salary $15; if competent apply Pacific Coast Borax Co., Ashland Block.

STENOGRAPHER—ONE THAT CAN DO FIRST class billing and letter writing. Call at once. STONE & CO., 220 Franklin-st.

STENOGRAPHER—JEWISH, LIVING NEAR 22d and Blue Island preferred; experience not necessary; salary $6 to start. K 148, Tribune.

STENOGRAPHER—YOUNG LADY; PERMANENT position. Plimpton, Rhodes Mfg. Co., 1822 Wabash-av.

STENOGRAPHER—EXP.; PERMANENT POSITION. KLING BROS. & CO., 382 Fifth-av.

STENOGRAPHER AND OFFICE GIRL OF great smart appearance. R. 403, 115 Dearborn.

STENOGRAPHER—FIRST CLASS. S. P. OPERATOR; $7 to $8 to start. 301, 234 La Salle.

STENOGRAPHER'S ASSISTANT; ABLE TO take some dictation and do circular work on machine; also file work; $7.50 to start. K 157, Tribune.

STENOGRAPHERS—3 SIX YOUNG LADIES, EXperienced Remington machine; apply in typewriting; give exp. in detail; $15 to $18; wanted by large corporation; this is no agency or fake ad. Address N B 59, Tribune office.

YOUNG GIRL TO TAKE DICTATION AND typewriting for three hours each week morning; experience unnecessary; must work cheap. Address HODGES, 3247 South Park-av.

YOUNG LADY STENOGRAPHER—INQUIRE Room 311 Baltimore Bldg.

Miscellaneous.

BRIGHT, INTELLIGENT, MIDDLE AGED lady with no incumbrance, as office attendant and cashier to doctor; going to California for the winter; cash security required. Address K 115, Tribune office.

CLOAK MODEL AND SALESWOMAN—GRISWOLD, BROWNING & CO., 173 Adams-st.

EXPERIENCED BONAZ EMBROIDERY MAchine operator on general regalia work. Tribune Regalia Co., Rock Island, Ill. In writing please state salary required in first letter.

EXPERIENCED GOLD LAYERS—R. DONLEY & SONS CO., PLYMOUTH-PL. AND POLK.

EXPERIENCED, NEAT YOUNG LADY—CONfectionery store; good wages. MOLIANS, 38 Madison-st.

EXPERIENCED WAITRESSES—$7; NO SUNday work. The Best Lunchroom, 148 Dearborn-st.

GIRL—FOR FACTORY; MUST HAVE STRONG fingers; steady employment. 498 Ogden-av., near Polk-st., in store.

GIRLS—FOR LIGHT FACTORY WORK. MORRIS, MANN & REILLY, 185-6th-av., 6th fl.

GIRLS WITH EXPERIENCE IN FRAME FACtory; steady position. KERN CO., 17 Lake-st.

GIRLS—ON WIRE STITCHING MACHINES; experienced. KERR CO., 17 Lake-st.

MACHINE OPERATORS — ON LEATHER goods. MORRIS, MANN & REILLY, 185-6th-av., 6th fl.

OFFICE ASST.—GIRL; ANSWER TO OWN handwriting; exp. unnecessary. K 117, Tribune.

WANTED—RELIABLE WOMAN; SPECIALTY work 200 Caxton Bldg., 334 Dearborn, a. m.

Employment Agencies.

POSITIONS WAITING FOR STENOGRAPHERS, bookkeepers, and general office work. 609 Schiller Bldg.

"GET MORRELL AGENCY HELP YOU" TO A good position. NO JOBS NO PAY. 48 S. Clark-st.

AUTOMOBILES.

COMMISSION AUTOMOBILE CO.—Largest dealers in second hand cars in the country. We guarantee every machine.

NEW BAKER ELECTRIC, never used, new batteries, in perfect shape; a gift at $650; another at $750.

Auto cars from.....$ 500 to $ 900
Brightons from.....250 to 500
Autos from.....550 to 700
Wintons from.....500 to 750
Peerless from.....700 to 1,400
Paulards from.....1,000 to 5,000
Pope Toledoes from.....500 to 3,000
Pope from.....700 to 4,500
Marrs from.....350 to 450
Sight seeing cars from.....700 to 1,500
Peerless from.....1,500 to 2,500

1602 MICHIGAN-AV.

YALE TOURING CAR $850—
YALE FOR QUALITY.
A side entrance, 105 p. m., up to date car, climbed all the hills between Chicago and St. Paul in recent tour.
We are constantly receiving letters from our customers like the following, which is an extract from one:
"I have driven the Yale car between 4,000 and 5,000 miles, and find it a great car."
L. W. COLLINS.
"Of Nagel-Collins Co., 249 Jefferson-st., Chicago."
YALE AUTOMOBILE CO.,
1413 Michigan-av.
"FORDS."

Now is the time for you to dispose of your old machine, and get a new one, as we will discontinue trading for this season after Aug. 5, 1905. We will, however, handle special offers this week. It will pay you to investigate. Bring your automobile with you and take a new Ford home.

HOLMES-SCHMIDT MOTOR CO.,
1302 Michigan-av. Phone So. 1259.

AUTOMOBILE BARGAINS—

Name.	Year.	H. P.	Cost.	Our price.
Haynes-Apperson	'03	20	$1,500	$650
Elmore	'04	8	950	475
Packard	'03	10	1,250	550
Columbia Electric	'04	"	2,250	1,450
National Electric	'04	"	1,250	450
Cadillac	'03	"	850	450

All cars in perfect order.
YALE AUTOMOBILE CO.,
Tel. 1279 South. 1413 Michigan-av.

FOR SALE—45 HORSE POWER FOUR CYLINder Apperson car; side entrance, full cape top, front seat; finished looking and in fine condition; runs as good as it looks. See this car and buy it for $2,000 if taken at once. Apperson Bros. Automobile Co., 304 Wabash-av. Tribune Bldg.

FOR SALE—
PORTABLE AUTO BARNS, ALL SIZES.
CALL AND SEE SAMPLES.
The Lloyd-Hook Roof and Paint Co.,
89-101 W. Monroe-st.

OBSERVATION CARS. FREIGHT TRUCKS. DELIVERY WAGONS. FOR SALE, RENT, OR EXCHANGE. CAR STORAGE.
CHICAGO AUTO SERVICE CO.,
252-254 EAST OHIO-ST.

AUTOMOBILES
purchased or sold on commission. No charge unless you come to see us.
LITTLE GIANT STORAGE BATTERY COMPANY, 1255 Michigan-av.

1904 TONNEAU AUTO CAR, CAPE TOP, GAS, and oil lamps; new 4 in. Pierce tires; car in fine condition; will sacrifice for quick deal. Address H 496, Tribune office.

HIGH GRADE AUTOMOBILES TO RENT BY DAY OR WEEK. MOONEY & CO., 1325 Michigan-av. Phone South 1042.

AUTOS TO RENT.
H. G. McGAUGHY,
Phone Har. 5196. 540 Wabash-av.

INFLATE YOUR TIRES FREE; AUTOMOBILE owners & repair dealers. The Motor Car Supply Co., 1427 Michigan-av. Phone South 25.

TALK TO GREER ABOUT RENTING A HIGH grade 1905 side entrance automobile, by the hour or day. Phone So. 1567. 1422 Michigan-av.

FOR SALE—COLUMBIA ELECTRIC VICTORIA, nearly new; less than half cost; snap bargain. Bavell's Auto Station, 204 E. 35th-st.

WANTED—A MODEL F CADILLAC; MUST BE in first class condition in every way. Address Flat X, 267 E. 51st-st.

COLUMBIA ELECTRIC, PERFECT CONDITION, stylish; $450. YALE, 1413 Michigan.

WANTED—ELECTRIC AUTO IN EXCHANGE for 6 ft. cruising sloop. H 323, Tribune office.

WANTED—TO RENT—8-10 PASSENGER AUTO touring car. State price per month. K 113, Tribune.

AUCTION SALES.

WILLIAMS, BARKER & SEVERN CO., 185-187 Wabash-av., general auctioneers. Sales at store every Wednesday and Saturday, 10 a. m. Furniture, carpets, gen. household goods. Tel. 2109 Cent.

ACCOUNTANTS.

JUDD, SCHMIDT, PALMER & COMPANY, 1008 ASHLAND BLOCK. CENTRAL 3500.

H. F. SPENGLER, AUDITOR AND SYSTEMAtizer, 1401 Monadnock Block. Tel. Har. 4686.

BOARDING AND LODGING.

South Side.

6716 WASHINGTON-AV. — LARGE ROOMS, with board; choice locality, near park; golf and tennis; near station and cable; 12 min. to city; $6 per week. Phone 1533 Hyde Park.

6225 GRAND-BLVD.—PRIVATE CORNER RESIdence; location, location, quiet, yet bright from boulevard driveway; south exposure; corner room; private bath; high class living; few guests.

6308 OAKENWALD—ROOMS TO RENT, ELEgantly furnished; porcelain tubs; porches; lawn; house cooking; near I. C. Table boarders. Tel. Drexel 1372.

6034 MICHIGAN-AV.—2 OR 3 YOUNG MEN who are willing to pay for good room and board in small private family. Phone Douglas 6826.

3262 MICHIGAN-AV.—BEAUTIFUL ROOMS; excellent board; detached residence; abundance hot water.

3427 MICHIGAN-AV.—CHOICE LOCATION; clean rooms; good board; low prices during summer months.

3 ROOMS AND BATH, WITH MEALS, FOR 2 people, $30 per month. The Crescent, 41st and Ellis.

4010 PRAIRIE-AV.—FINE ROOM FOR 2 WITH board, $4.50; blk. L station; phone; examine.

3510 WASHINGTON-AV.—BOARD WITH ROOM, single or en suite; private bath; I. C.

3946 MICHIGAN-AV.—ROOMS, WITH BOARD, single or en suite. Douglas 3070. Modern.

3228 CALUMET-AV.—LARGE FRONT ROOM, suitable for two, with board; reference.

4215 ELLIS-AV.—LARGE ROOM RUNNING water; also single room; references; board.

3936 ELLIS-AV., TWO SINGLE, TWO LARGE double rooms, with board; $5 and $6.

4726 PRAIRIE-AV., 2D FLAT—FIRST CLASS board and rooms; private; block to L; ref.

3902 LAKE-AV.—LARGE ROOM WITH RUNning water; also outside single rooms.

3142 SO. PARK-AV.—BEAUTIFUL, LARGE, light rooms; fine table; private. 3040 Doug.

4408 LAKE-AV.—NICELY FURNISHED FRONT and side room, with splendid board; I. C.

262 MICHIGAN-AV., NR. AUDITORIUM—BEST rooms, table, and references, for refined people.

BOARDING AND LODGING.

South Side.

4000 ELLIS-AV.—A LARGE RESIDENCE IN handsome grounds; east and south porches; large airy rooms; private baths; convenient to I. C. and 47th-st. cars. Transient guests received during summer; permanent guests preferred. Automobile and carriage accommodations. Tel. Oakland 919.

2446 MICHIGAN-AV.—THE VAU CLUSE—NEWLY DECORATED, PLEASANT ROOMS; HOT AND COLD WATER; PRIVATE BATHS; HANDSOME RESIDENCE; BEST LOCATION IN CITY. HOME CAFE.

1801 MICHIGAN-AV. — HANDSOME RESIdence, elegantly furnished, large rooms, private baths, superior Board for refined people; walking distance.

3014 MICHIGAN-AV. — BEAUTIFUL FURN. front rooms; first class home cooking; steam heat; pretty house; home comforts; reasonable.

West Side.

1706 DOUGLAS-BLVD. — PARLOR, HOME table; beautiful; $50 per month, couple; strictly modern.

1571 W. 12TH-ST., 2D FLAT—A PRIVATE FAMily has room with board, for two gentlemen; directly opposite Douglas Park.

North Side.

16 ASTOR-ST.—NEAR DIVISION AND LAKE SHORE DRIVE; MAISON DU NORD; FIRST CLASS FAMILY HOTEL; QUIET, BEST NEIGHBORHOOD; 15 MINUTES TO BUSINESS CENTER; EXCELLENT TABLE. Phone North 2006.

234 DEARBORN-AV., OPP. NEWBERRY HOtels—Elegant; newly furnished rooms, with running water and large closets; first class board; tel.

56 BELLEVUE-PL.—NICELY FURNISHED rooms with board; near the lake; walking distance; convenient to N. State-st. electric lines.

440 LA SALLE-AV.—REFINED FAMILY OWNing residence wishes 3 roomers; excellent board.

379 ONTARIO-ST.—MODERN DOUBLE ROOMS; excellent board; desirable locality; walking dist.

678 LA SALLE-AV.—ROOM WITH BOARD; LOcation, opposite Lincoln Pk.; very desirable; refs.

205 CASS-ST.—ROOMS, WITH BOARD; MODERate prices; walking distance. Tel. 4481 Desr.

656 LA SALLE-AV.—OPPOSITE LINCOLN PK.; nice rooms; running water; good board.

378 CHICAGO-AV.—VERY DESIRABLE ROOMS, with homelike board; $4.50 and $5 weekly

440 LA SALLE-AV.—REFINED FAMILY OWning residence wishes 3 roomers; excellent board.

547 LA SALLE-AV.—12 MODERN ROOMS; lavatories; board optional; refs. Phone Bik. 1483.

852 NORTH PARK-AV.—ELEGANT HOME FACing Lincoln Pk.; beautiful rooms; excellent meals.

Hotels.

HOTEL DEL PRADO—A SELECT FAMILY AND transient hotel [400 rooms]; occupying the entire block between Washington and Madison-aves, fronting on Midway-blvd. We have parlor and bedroom suites with private baths; board for two, $25 to $50 per week; everything new and high class; first class cafe; meals a la carte; elevated ½ block; 12 minutes to city.

HOTEL WARNER ANNEX — NEWLY COMpleted and ready for occupancy; finely located; 100 rooms in 2 and 3 room suites, with bath, at very attractive rates; telephone in each suite; finely furnished. Groveland Park and Cottage Grove-av. Tel. 673 Douglas. McGUIRE & COBB, Props.

HOTEL HAYES, 64TH-ST. AND LEXINGTON-av., one block from Lexington-av. station, surface lines, and 5 minutes' walk from I. C. 63d-st. station—American and European plan; rooms single or en suite, with and without private bath. Telephone 656-657 Hyde Park

HAYDEN HOTEL, 152 E. 36TH-ST.—A COMfortable home, near the lake; residential and transient; best meals and service in city for the price; I. C. and other good transportation; suites and single rooms; homelike. Phone Douglas 1440.

HOTEL HOLLAND, 53D AND LAKE-AV. — American plan; permanent single rooms $7.50 up; en suite, with private bath, for two, $12; seven minutes from city; I. C. suburban and express. Phone Hyde Park 192.

HOTEL WARREN, 2427 MICHIGAN-AV.—DElightful location; nice clean rooms; good board; low prices during summer months; quick transportation. Phone 1147 South.

THE CRESCENT, 41ST, AND ELLIS—2 ROOMS and bath, $35 and $40 per month; single room and bath, $7 per week; fine meals optional; best family hotel in city; one block of lake.

HOTEL GRANT, 214 E. 53D-ST.—NEW FAMILY hotel, 2 blocks from I. C. express train; 10 minutes to city, and moderate rates. Phone Hyde Park 509.

HOTEL REVELSTOKE, 3535 INDIANA-AV.—European; rooms $2, $3, $4 per week. Cars pass door; also near Alley L.

DEARBORN-AV. HOTEL, DEARBORN AND Chicago-avs.—Rooms from $2 week up; elevator, phone, etc.; walking distance.

HOTEL WYCHMERE [EUROPEAN], INDIANAav. and 18th-st.—160 elegant outside rooms; reasonable rates. Tel. 1098 S. MRS. H. YORK, Mgr.

CONTINENTAL HOTEL, WABASH-AV. AND Madison-st., Chicago—American plan, $2 per day. Special rates by the week to regulars.

THE ARLINGTON, 2126 DEARBORN-AV.—Rooms with board; table supplied daily from our own farm at Wheaton.

FOREST HOTEL, ROGERS PARK—18T CLASS family hotel; delightful location; moderate rates.

HOTEL MORRIS, 20 E. 30TH-ST.—ROOMS; every conv.; transient; weekly; reasonable.

BOARD WANTED.

BOARD—AND ROOM—BY TWO GENTLEMEN in private family or good boarding house, with sociable people; North Side, north of Center-st.; references; give particulars. K 152, Tribune.

TO RENT—ROOMS.

South Side.

TO RENT—MICHIGAN-BLVD. AND 18TH-ST. NEW SOUTHMOOR HOTEL. EUROPEAN.
Everything new and up to date
Electric light, hot and cold water in every room. Choice outside rooms, $5, $6, $7, and $8 per week.
Rooms with private bath, $10, $12, and $14 per week.
Our popular price cafe for ladies and gentlemen cannot be excelled.
Easy walking distance. Telephone South 262.

TO RENT—5714-16 WASHINGTON-AV., ROOMS furnished to suit; all exposure; bright and clean; very near park, golf and tennis grounds; 3 modern, cozy houses, annexes, seat front and back yards, porches; excellent home cooking; $6 to $10. Phone Hyde Park 1533

TO RENT—NEWLY DECORATED PLEASANT ROOMS; HOT AND COLD WATER, PRIVATE BATHS; HANDSOME RESIDENCE; BEST LOCATION IN CITY. THE CAFE.
THE VAU CLUSE, 2446 MICHIGAN-AV.

TO RENT—3417 PRAIRIE-AV., LARGE, ELEgantly furnished front room, all conveniences; also light rear room, connected if desired; running water in both; telephone; private family.

TO RENT—NICELY FURNISHED, LIGHT room; modern conveniences; 2 blocks to 43d-st. "L" station; $10 per month. G. R. FRAZELL, 3564 E. 42d-st.

TO RENT—223 29TH-ST., FLAT 3, NR. MICHIgan-av., elegant furn. rooms, $2.50 up, suitable for 2; steam, h. water, phone; ½ blk. L. A Beale.

TO RENT — 3118 INDIANA-AV.—FINE FURnished rooms; strictly mod.; hot w. always on. MILLAR.

TO RENT—BEAUTIFUL ROOMS, SINGLE OR en suite, suitable for three or four; board if desired. 3058 Indiana-av., third.

TO RENT—3 FURNISHED, MODERN ROOMS, including kitchen, complete for housekeeping; near South Park. 530 E. 50th-st.

TO RENT—ALLEN APTS., 145 OAKWOOD-blvd.; 3 and 4 rooms, furnished or unfurnished; excellent café in building.

TO RENT—223 29TH-ST., NEAR MICH., FLAT 2, cheerful, homelike, outside; $2.50 and up; suitable 2; phone.

TO RENT—LIGHT, AIRY ROOMS, ALL CONveniences; near park; one block from lake. 3616 Ellis-av.

TO RENT—3212 LAKE PARK-AV., LARGE, comfortable room; lavatory, closet, facing lake, one block I. C. station. Phone 1639 Douglas.

TO RENT—ALCOVE ROOM FOR 2 OR 3 PEOPLE $5 and $6 per week; single rooms and bath, $7 per week. The Crescent, 41st and Ellis.

TO RENT—3024-26 PRAIRIE-AV. FURNISHED rooms; running hot and cold water; steam heat and bath. Phone 8736 Douglas.

TO RENT — 422 WABASH-AV.—ROOMS, ALL conveniences, by day or week; furnished.

TO RENT—1710 MICHIGAN-AV. ELEGANTLY furnished rooms, one front, with private bath.

TO RENT—FURNISHED ROOMS; HOT AND cold water. 1822 Indiana-av.

TO RENT—BEAUTIFULLY FURNISHED OR unfurnished rooms; modern. 2532 Indiana-av.

TO RENT — SINGLE AND DOUBLE ROOMS, light housekeeping; clean, light. 3728 Langley

TO RENT—FURNISHED SOUTH FRONT ALcove room, $2.50; double room $2. 52 E. 24th-st.

TO RENT—HANDSOME COOL ROOMS; PRIvate home; near L. 4222 Calumet-av. 2d flat.

TO RENT—BEAUTIFUL STEAM HEATED OUTside rooms, 2d flat. 3537 Michigan-av.

TO RENT—FURNISHED ROOMS FOR LIGHT housekeeping; single or en suite. 1615 Michigan.

TO RENT—5205 PRAIRIE-AV., 3D FLAT, prettily furnished front room; ind. and L; $3.

TO RENT—2340 PRAIRIE-AV., FURN. OR UNfurn. front rooms; single; housekeeping, or flat.

TO RENT — 61 BOWEN-AV., WELL FURN. large front rooms; lavatory; near 43d-st. station.

TO RENT—3022 SO. PARK-AV., FLAT 51—2 light housekeeping rooms; hot water; cheap.

TO RENT—5924 GREEN-ST., 2 STEAM HEATED rooms, furnished for light housekeeping.

TO RENT—3430 INDIANA-AV., PLEASANT, cool rooms; steam, phone. FIELD.

TO RENT—640 E. 42D, COR. INDIANA, FLAT "G"—Rooms, housekeeping; private.

TO RENT—53 32D-ST., 2 FRONT ROOMS, FURnished, housekeeping, first floor, gas.

TO RENT—3405 INDIANA-AV.—LADY, WITH nice home, will rent room; board optional.

West Side.

TO RENT—650 WASHINGTON-BLVD., NEAR Robey-st., elegant large front room, elaborately furnished; finest on blvd.; $25 per mo.; in private detached modern stone house.

TO RENT — FURNISHED HOUSEKEEPING rooms, near park, elevated, $2 up; owner, 467 Fulton-st.

TO RENT—SOUTH ROOM, FURNISHED, ALL conveniences; fine house. 413 Washington-blvd.

TO RENT—ROOMS.

West Side.

TO RENT—NEWLY FURNISHED ROOM IN strictly modern flat; steam heat, electric light; private family; no other roomers; comfortable quarters for permanent party. 687 W. Monroe-st., 2d flat.

TO RENT—FURNISHED STEAM HEATED housekeeping apartment; 3 rooms; gas range, porcelain bath and sink; hardwood floors; 36 weekly; ice and gas included; janitor service; references. 15 Bishop-ct.

TO RENT—UNFURNISHED 2 AND 3 ROOM apartments for housekeeping; steam heat, gas ranges, porcelain sink and bath. Janitor. 348 Washington-blvd.

TO RENT—FUR. ROOM, 709 WARREN-AV.; private family; good transp.; men desired.

North Side.

TO RENT—NEWLY FURN. LARGE FRONT room, strictly modern, private; walking dis. Phone 3094 White. 149 Locust-st., Flat 4. Cor. La Salle-av. SHOREHAM.

TO RENT—150 NORTH STATE-ST.—PLEASANT outside, well furnished rooms; choice; always hot water; telephone; walking distance.

TO RENT—528 DEARBORN-AV., NICELY FURnished front rooms, separate or en suite, with running water; block from park.

TO RENT—LARGE COOL ROOM WITH PRIvate bath; gentleman; private family, 434 N. State-st.

TO RENT—NICELY FURNISHED, NEAR LINcoln Park; steam, hot and cold water; widow's home. Address P W 57, Tribune office.

TO RENT—357 LA SALLE-AV., CHOICE SINgle and double rooms; good location; modern conveniences; phone.

TO RENT—172 ONTARIO-ST., 18 WISCONSIN, opposite Lincoln Park; newly furnished rooms.

TO RENT—28 WALTON-PL., LOVELY ROOM with all conveniences; walking distance.

TO RENT—SEVERAL FRONT ROOMS, SINGLE or en suite; gentlemen. 3209 La Salle-av., fl. G.

TO RENT—NEAR NEWBERRY LIBRARY, OUTside rooms; mod.; 2d floor, Flat D. 161 Locust.

TO RENT—NICE ROOM FOR REFINED LADY employed; walk. dist; 443 La Salle-av., Flat 2.

TO RENT—24 WALTON-PL., NICELY FURnished front room; modern conveniences; ref.

TO RENT—50 RUSH-ST., APT. 51—BEAUTIFUL Turkish Rooms; Walking Dist.; Lake Breeze; $2.

TO RENT—248 N. STATE-ST.—NICELY FURnished front rooms; double, single; mod.; phone.

TO RENT—42 CEDAR-ST., NEAR LAKE SHORE drive—Pleasant rooms; state-st. electric.

WANTED—ROOMS.

WANTED—TO RENT—ROOMS—WE'VE THE best paying people and guarantee the most desirable rooms; $5,000 cash deposit; will also lease housekeeping apartments; single and en suite; WE personally inspect, classify, and grade each apt. you have in mind to RENT or WANT ONE, call on us. Adopt our system; save time and money. Experienced guides to assist if desired. Calab. 1897. Betab Renting Bureau. 167-171 La Salle-st., N. Y. Life. Cent. 4346. Automatic 2081.

WANTED—TO RENT—THREE YOUNG LADIES desire suite of furnished rooms, near Jackson or Lincoln Park; reference; state price. Auditorium Bldg.

WANTED—TO RENT—BY YOUNG GENTLEman, room in neighborhood of 57th to 60th-st. and I. C. Address P F 341, Tribune office.

WANTED—TO RENT—BY GENTLEMAN, ROOM with refined family; Address K 69, Tribune.

BOATS, YACHTS, ETC.

SPECIAL SALE—18 FT. LAUNCHES; WE HAVE a few of our regular launches; special prices to immediate buyers. Write for catalogue and information. Don't miss this opportunity to get a bargain. Chas. Mettner-Yeaker Motor Co., Milwaukee, Wis.

BUFFALO GASOLINE MARINE MOTORS ARE reliable; prompt delivery. See our samples. T. H. Bullock & Co., Manhattan Bldg. Tel. Har. 4182.

BUSINESS CARDS.

THE PAGE WOVEN WIRE FENCE CO. HAS been nearly 20 years making fence. Write for copy of pamphlet, "Best means to adopt who is a farmer in Michigan, and see what he says." 50,000 farmers and others using the PAGE. AUSTIN CLEMENS, Gen. Agt., 200 Monroe-st., Chicago.

BUILDING MATERIAL.

FOR SALE—MILLIONS OF FEET OF 2D HAND lumber, practically new, free of nails; all sizes; also 3 000 doors, windows, sash, glass, bathtubs, radiators, piping, valves, boilers, and fixtures, etc. Main salesroom and yard, 35th and Wentworth-av. Phone South 1384. S. KRUG, 167 Dearborn-st.

BILLIARD AND POOL TABLES, ETC.

FOR SALE—SECOND HAND BILLIARD AND pool tables; we rent tables with privilege of buying. The Brunswick-Balke-Collender Co., 263 and 265 Wabash-av.

BICYCLES AND BICYCLE GOODS.

WANTED—50 GOOD SECOND HAND WHEELS at once for country orders; bring wheels and get our cash offer. Mead Cycle Co., 1243 Wabash-av.

BUSINESS CHANCES.

FOR SALE—850 TOILET BOOKS, CONTAINING 150 recipes; title of book, "Make Your Hands, Face and Feet Happy;" by the dozen $5.50; sample, copy $1.00; also 200 books treating how to paint photos, 25 cents each. 100 books of toilet recipes, 50 cents each book; sample copy 25 cents. These are all mail order books. MRS. J. C. E., 276 S. Campbell-av.

NEED HELP TO PLACE STOCKS OR BONDS? We plan, write, design, print sales-compelling prospectuses; devise selling plans; prepare every sort business literature.
MUNROE & SOUTHWORTH,
Phone South 1322. 1322-1328 Wabash-av.

YOU INVEST $11,000 AND CLEAR $21,000 NINEty days. This is no get-rich-quick scheme. I court closest investigation. Security over five times amount handled. You handle the money. Do not answer unless you have the money for immediate action. For personal interview write or address P 288, Tribune office.

MONEY—DO YOU NEED IT?
THERE IS PLENTY OF MONEY
for BUSINESS MEN with worthy ENTERPRISES; CORPORATIONS needing CAPITAL to develop or increase their INDUSTRIES should consult the NATIONAL STOCK AND BOND GUARANTY CO., 1023 Unity Bldg., Chicago.

$25,000 CASH TAKES ENTIRE BUSINESS AND CAPITAL STOCK OF OFFICE BUSINESS WHICH SHOULD NET 200% ON PRICE WITHIN 12 MONTHS. CORRECT ADDRESS, BUSINESS EXPERIENCE, REFERENCES, AND THE PRICE IN READY CASH OR DON'T ANSWER. ADDRESS K 173, TRIBUNE OFFICE.

ARE YOU IN NEED OF CAPITAL? WE ARE in a position to furnish capital for meritorious enterprises; corporations organized and financed; charters procured in any state; we buy sound securities or sell stocks and bonds on commission basis. KAATZ CO., 301 Tacoma Bldg., Chicago.

GROUND FLOOR PROPOSITION—CHOICE lots in Hall City, La., new town with great future; $50 each; fine residence lots; also business lots $125 up. Send for plat and easy payment plan. Chance to quadruple your money in a few months. DR. GEO. F. HALL, 113 Adams-st.

IF YOU ARE SEEKING CAPITAL FOR ANY meritorious enterprise don't fail to investigate; booklets and plan for marketing stock and bond issues. Corporations organized; charters secured. American Corporation and Securities Co., 1353 Ft. Rector Bldg., Chicago.

MIDDLE AGED MAN—TO ACT AS GENERAL superintendent for producers and manufacturers; salary $100 per month and commission; $600 to $5,000; best of references required. Apply Suite 730, 189 La Salle-st

GOOD OFFICE MAN CAN SECURE LARGE INterest established Chicago concern; highly profitable; salary $1,800; investment $2,500 to $5,000 required; thorough investigation solicited. Address O C 64, Tribune office.

LEGITIMATE ENTERPRISES FINANCED, corporations organized, charters procured in any state, stocks and bonds guaranteed, sold on commission basis.
Federal Securities Co., 508, 84 La Salle-st.

WANTED—PARTIES TO TAKE INTEREST IN a legitimate, established wholesale house, from 10% to 12% profit guaranteed; best references investigation invited; capital guaranteed and profit payable monthly. Address K 147, Tribune office.

MECHANIC WITH A FEW THOUSAND DOLlars will find best chance in the world to go into jobbing and mfg., pumping machinery, etc., in one of best agricultural districts of California; business established 10 years. K 109, Tribune office.

THOUSANDS ARE "BUNCHED" EACH DAY. Let us investigate that "business chance" will save you from unprofitable investments or no charge. Address K 114, Tribune office.

WE MAKE A SPECIALTY OF SECURING country buyers; they have cash; we can sell your business. BRIGHT & CO., Licensed Brokers, 215 5th-av., Chicago. Phone Main 1295.

FOR SALE—GENERAL STORE OF DRY goods, ladies' and gents' furnishings, notions, candies, tobacco; worth $4,500; will sell at $3,500 cash. Address J 587, Tribune office.

FOR SALE—½ INTEREST IN NEWLY STARTed light manufacturing business in plumbing line; big profits; can give it, my time; $3,000. Address K 77, Tribune office.

WE HAVE PROPOSITION TO OFFER. IF YOU are in position to interview persons having from $10 to $100 idle money. Address K 107, Tribune office.

SITUATION WANTED — MAN; 8 YEARS' EXperience in Mexico, wants to represent one or two large firms in that country. Address E 422, Tribune office.

SALOON—W. S. CORNER; CLEARING $200 month; reasonable rent; long lease. Best reason for selling. Make offer. Call after 11 a. m. 220 West Lake-st.

WE BUY AND SELL STOCKS OR BONDS OF legitimate enterprises. We organize and finance new corporations on commission basis only.
W. H. TODD & CO., 112-114 Dearborn-st.

MAN—FOR OFFICE WORK; MUST HAVE best of references and small capital to purchase partner's interest; down town real estate office; rare opportunity. Address J 528, Tribune office.

MAN OR WOMAN WITH $10,000 WANTED IN CLOSE CORPORATION OF BEST MINING AND TOWN SITE PROJECT IN AMERICA. ADDRESS K 163, Tribune office.

STOCK COMPANY NEEDS CAPABLE OFFICE man that can invest $5,000 to $10,000; permanent opportunity. Address L X 467, Tribune office.

CIGAR AND CONFECTIONERY STORE—LAUNdry commission pays exp.; living rooms. 254 Wells.

SOUTH DAKOTA CHARTERS OBTAINED; lowest rates; no taxes; companies organized; stock guaranteed. J. MOFFITT, 1614 Unity Bldg.

OFFICE MAN—SALARY $100 MONTH; ALL EXPENSES AND COMMISSION $250 CASH REQUIRED. 231 WABASH-AV. ABBOTT CO.

STOCK CERTIFICATES, BONDS, SEALS. THE Interstate Corporation Record. Central 1425.
J. W. MIDDLETON & CO., 107 Dearborn-st.

HAVE GOOD PROPOSITION FOR ANY ONE who can supply me names and addresses of savings bank depositors. Address K 106, Tribune.

BUSINESS CHANCES.

CAPITALISTS, MERCHANTS, BREWERS, AND investors do not fail to see the southeast corner Ogden and 40th-avs.; about 330 feet frontage. Exceptionally ripe for immediate improvements with up to date three or four story store and flat buildings. This corner is a natural business center at the terminal of the Ogden-av., 40th-av., and 22d-st. surface lines, within one block of the terminal of the Metropolitan elevated, Douglas Park branch.
Have recently located at this property the Lawndale Amusement company, a new incorporation. Immense success. Within five blocks south are located the immenses Western Electric company's works, representing investment of $5,000,000, now in operation. This plant will employ some $10,000 high class, well paid mechanics. The entire section between 40th and 45th-avs. is now rapidly being improved with residences and flat buildings, and it is predicted that this new section of the city will become the most attractive residence and business district of the West Side.
Judging from present improvements now under way and contemplated and the great demand for stores and flats this will be considered an absolutely safe and most profitable investment. All kinds of mercantile establishment are wanted badly, and business houses desiring branch stores or investors should not fail to investigate. Do it now. Can double your money in a few years. Also valuable leaseholds and choice income property at this location for sale. Owner now capitalizing for large manufacturing plant. Reason for selling. For full particulars address OTTO MEINSHAUSEN, Exclusive Agent. Address 1535 N. Ashland-av. Phone Lake View 155.

PARTY WITH $10,000

AND EXECUTIVE ABILITY TO TAKE OFFICIAL position with large corporation to manage its head office and financial details. Proposition will bear closest investigation. Chance to make fortune in an agreeable, legitimate, profitable business. Address K 74, Tribune office.

EXCEPTIONAL BUSINESS OPPORTUNITY for right party to take the position of secretary and director in growing corporation making money now; investment of $2,500 required; references given and required. We have the best land deal on the market today. Address K 73, Tribune office.

LAND SYNDICATE
or company being organized to handle northwestern lands and townsites.
Large profits assured. Splendid opportunity for man with little ready money. Active or silent interests $50 to $500 accepted. Minnesota man will be in city three days. Call for particulars, 9 to 10 a. m., 3 to 5 p. m., at Room 812, 21 Quincy-st., Chicago.

CAPITAL WANTED—BY YOUNG MAN WITH large acquaintance, running a good paying business in city, desires additional personal capital to increase his business as it should be. Fine location, well established business, which will bear most close investigation; capital wanted $5,000 to $10,000; only those meaning business having capital need reply. Address B X 423, Tribune office.

FOR SALE—ACCOUNT OF OTHER BUSINESS interests, am compelled to sell my cigar store near Sherman House; established and profitable line; doing good business; $1,250; exceptional opportunity; no brokers. Address J 581, Tribune office.

BUSINESS CHANCES WANTED.

WILL PAY CASH FOR BUSINESS THAT WILL yield $75 month clear. F 572, Tribune office.

CLAIRVOYANTS.

"IF YOU ARE GOING TO SEE A CLAIRVOYANT WHY NOT SEE THE BEST?"
PROF. CHARLES.
Longest Established—Most Successful.
My Best Guarantee Is
YOU PAY NOTHING IN ADVANCE.
I will first give you correct reading—
TELLING YOUR NAME IN FULL, NAMES OF FRIENDS, ENEMIES, OR RIVALS.
50c FOLLOW THIS 50c
50c FULL, COMPLETE READINGS 50c
Hours, 10 a. m. to 6 p. m. Thursday until 10 p. m.
3925 PRAIRIE-AV. (Just above 39th-st.)
"Cottage Grove Cars Pass the door."

$5.00 READINGS FOR $1.00—PROF. LEON HAS MOVED TO
1831 Michigan-av., near 18th-st.
Clairvoyant, palmist. Advice on all affairs—love, courtship, family affairs. Phone Calumet 7939.

CLEANERS AND DYERS.

AUG. SCHWARTZ, LADIES' AND GENTS' GARments. Store, 158 Illinois-st. 126 Dearborn-st., 530 W. Madison-st. Tel. Main 3520.

COOK & McLAIN, 60 DEARBORN-ST., PHONE Main 3047. 54 and 56 39th-st., Phone Oak. 539. 554 W. Madison-st. Phone Monroe 113.

DAVID WEBER, THE EXPERT,
3325 SO. PARK. Open daily till 6 p. m.
118 E. 43d-st., 224-st. and Michigan-av. Phone Douglas 524.

DEE & CO.,
Exclusive cleaners of fine laces and curtains.
Phone South 1261. 380 Thirty-fifth-st.

COWS, BIRDS, DOGS, ETC.

PARROTS GUARANTEED TO TALK, $3.50 each; guaranteed singers, $5; canaries, $2; dogs of all kinds. E. C. VAHLE & BRO., 45 State.

WE ALWAYS CARRY A CHOICE LINE OF dogs, birds, fish; Indian curios and game heads. Alaska Fur and Curio Co., 845 N. Clark-st.

FOR SALE — TWO PEDIGREE COACH DOGS; one 1st prize; sell reasonable; leaving city. C. J. TEBBENS, 2028 Lincoln-av.

FOR SALE—100 PRS. OF HOMER PIGEONS; breeding outfit; other business. 7863 Bond-av.

FOR SALE—FOX TERRI

PERSONAL PROPERTY LOANS.

MONEY— MONEY— MONEY.

Concentrate your indebtedness in one place.

EASIER TO PAY ONE THAN MANY.
EASY TO BORROW. EASY TO PAY.
Money advanced on furniture, pianos, horses and wagons, merchandise, goods in storage, and other securities.

No removal of goods—same remain undisturbed.

Payments made to suit your convenience.

Lowest rates—long time for repayment.

All business private and strictly confidential.

We want your patronage. Kindly call for particulars before going elsewhere.

If you cannot call kindly write or telephone and our confidential agent will call on you.

CHICAGO FINANCE CO.,
85 Dearborn-st., Room 304.
'Phone Central 1060.
Branch office:
1235 Milwaukee-av., corner Robey.
'Phone West 611.

MONEY. MONEY. MONEY.
ARE YOU IN NEED OF MONEY?
IF SO YOU CAN BORROW ANY AMOUNT YOU WISH FROM $20 TO $1,000 ON THE FOLLOWING SECURITY, LOCATED ANYWHERE IN COOK COUNTY.
HOUSEHOLD FURNITURE, PIANOS, HORSES, CARRIAGES, WAGONS, WAREHOUSE RECEIPTS, OR ANY VALUABLE SECURITY.
THE PROPERTY TO REMAIN UNDISTURBED IN YOUR POSSESSION. YOU CAN GET THE MONEY THE DAY YOU MAKE APPLICATION AND WITH NO PUBLICITY. LOANS CAN BE PAID BACK IN ANY INSTALLMENTS THAT SUIT THE BORROWER, AND EACH PAYMENT SO MADE WILL LESSEN THE COST OF THE LOAN. THERE ARE NO RESTRICTIONS ON YOUR MOVING WHEN YOU WISH. NO CHARGES OF ANY KIND TAKEN OUT IN ADVANCE; YOU RECEIVE THE FULL AMOUNT OF THE LOAN IN CASH.
MAIN OFFICE OF
THE CHICAGO MORTGAGE LOAN CO.,
175 DEARBORN-ST.,
ROOMS 216 AND 217,
THE CHICAGO MORTGAGE LOAN CO.,
180 W. MADISON-ST., ROOM 202,
S. E. COR. HALSTED-ST.

WE LOAN ON FURNITURE, PIANOS, HORSES, WAGONS, ETC. WE OFFER UNEQUALED RATES, BEST TERMS, QUICKEST SERVICE, ABSOLUTELY PRIVATE.
ANY AMOUNT, ANY TIME, ANY PAYMENTS.
Deal with an old, reliable company, and you will establish a credit that may be useful in the future.
WE MEET ALL COMPETITION.
FIDELITY LOAN COMPANY,
134 MONROE-ST., SUITE 505,
CORNER CLARK.
PHONE CENTRAL 2859.
AND
301 W. 63D-ST., CORNER WENTWORTH-AV.
PHONE WENTWORTH 537.
SOUTH SIDE OFFICE OPEN EVENINGS.

DON'T WORRY— —COME TO US—
We will loan you money on your FURNITURE or PIANO at the following cheap rates:
$25 for $1.00 a month — $50 for $1.75 a month
$30 for $1.25 a month — $60 for $2.00 a month
$35 for $1.40 a month — $75 for $2.25 a month
$40 for $1.50 a month — $100 for $2.75 a month
The above rates are the cheapest offered in the city. No removal of goods. No publicity. Honorable and fair treatment to all. Money the same day. No charges taken out in advance. You receive the full amount applied for.
COOK COUNTY MORTGAGE CO. [not inc.],
108 Dearborn-st., Room 606.

QUICK LOANS—
ON FURNITURE, PIANOS, ETC., WITHOUT REMOVAL, AT VERY REASONABLE RATES; LIBERAL DISCOUNT ALLOWED ON LOANS PAID BEFORE TIME EXPIRES; NO PUBLICITY; MONEY IN A FEW HOURS.
RELIANCE LOAN CO.,
TITLE AND TRUST BLDG.,
ROOM 504, 100 WASHINGTON-ST.
PHONE CENTRAL 2616.
BRANCH, 4652 STATE-ST.
PHONE OAKLAND 1376.

LOANS ON FURNITURE, PIANOS, ETC.—without removal. Rates lowest in the city. ARTHUR A. ERD, 185 Dearborn-st., Room 863.

REAL ESTATE—CITY.

FOR SALE—HIGH CLASS IMPROVED PROPERTY for investment; valuations made of real estate. WM. H. MOONEY, 1008, 138 Washington-st.

REAL ESTATE—SOUTH SIDE.

FOR SALE—THE BIGGEST BARGAINS —OFFERED IN CHICAGO TODAY— THE GOOD THINGS ARE GETTING SCARCE. —IF YOU ARE WISE YOU WILL NOT PASS THESE.

VERNON-AV., bet. 34th and 35th-sts., modern 2 story, brown stone front, 8 room residence	$4,500
ELLIS-AV., bet. 35th and 36th-sts., 2½ story brick residence, with lot 34x143 ft.	5,500
CHAMPLAIN-AV., near 46th-st., modern 2 story brick 8 room residence	2,650
OAKWOOD-BLVD., corner 8 room brick house	4,500
LANGLEY-AV., near 39th-st., 3 story frame and brick, 12 rooms, arranged as 3 flats, lot 27x120 ft.	3,150
37TH-ST., near Vincennes-av., brick and frame flats, rented $48 per month, lot 40x143 ft.; this pays big	3,750
GROVELAND-AV., near 32d-st., 8 room stone front modern residence, fine interior finish, 43 ft. frontage	4,950

WE WILL SELL ANY ONE OF THE ABOVE ON TERMS OF $500 CASH, BALANCE EASY.
Fred'k H. Bartlett & Co., 100 Washington-st.

FOR SALE—COZIEST COTTAGE IN CHICAGO, 3016 VERNON-AV.; 7 ROOMS, FURNACE, PORCELAIN BATH, GOOD YARD, PORCH, ASPHALT STREETS; RENTS $500; PRICE $3,500; 3 MILES OF COURTHOUSE, 3 BLOCKS OF LAKE. JUST THE PLACE FOR DOCTOR OR OTHER SEMI-BUSINESS; TERMS TO SUIT. OWNER, ROOM 4, 108 WASHINGTON-ST.

FOR SALE—A GREAT SACRIFICE—
N. E. Cor. of Oakwood and Langley; 9 room brick residence. Nothing on this street ever sold so cheap.
ONLY $4,500.
$500 cash, balance monthly.
FRED'K H. BARTLETT & CO.,
100 Washington-st.

FOR SALE—NEW ALLEY "L" DIST.—$6,000—2 story, 6 and 7 room flats; solid stone front, stone porch and steps; vestibule, tiled floor; oak finish throughout; rents, $720 per annum; take $500 cash and monthly payments; A1 investment and home in desirable surroundings.
J. F. HECHT, 804, 115 Dearborn-st.

FOR SALE—WAY BELOW MARKET VALUE, 3 flats, near 43d and Grand-blvd.; stone front, stone steps, stone porch, stone cornice, not copper or tin, like most people use; rental $1,450; mortgage $7,500, 5 per cent; want $2,500 for equity.
P. F. McCARTHY & CO., State and 39th-sts.

FOR SALE—ONLY $1,250 CASH BUYS MY handsome 2 story, modern, pressed brick, 8 room residence; hardwood floors and finish, beautifully decorated; Ellis Park and 32d-st.; a bargain at $6,000; must go this week. Address P N 558, Tribune office.

FOR SALE—VACANT—SPECIAL CASH BARGAIN. Lot 50x125 to alley, in Woodlawn, on Ingleside-av., north of 64th-st.; would be cheap at $3,000; price only $2,500.
W. K. YOUNG & BRO., 204 Dearborn-st.

FOR SALE—A1 INVESTMENT, GROWING IN value, store property at elevated station; rents $3,650; price $40,000; no trade; taxes and insurance only expense; will net 8 per cent.
C. H. MULLIKEN, 108 Dearborn-st.

FOR SALE—$85,000—BOULEVARD CORNER flat building; rent, $12,200. The construction, design, finish, and location are decidedly above the ordinary. HOLTON, SEELYE & CO., 204 Dearborn-st.

FOR SALE—4104 DREXEL-BLVD.
9 room brick residence; furnace heat; all improvements; $5,500.
Assets Realization Co., 100 Washington-st.

FOR SALE—BARGAIN, 3667 MICHIGAN-AV., 3 story modern brick residence; choice location; $3,500 buys equity; want offer. H. W. BUCHMAN, 305 31st-st., Exclusive Agent.

FOR SALE—$7,500 BUYS MODERN 2 FLAT building near 43d-st. and elevated station; rents $1,100; only $3,250 cash required, balance 5%.
C. H. MULLIKEN, 108 Dearborn-st.

FOR SALE—S. PARK-AV., NEAR 32D-ST.—2 story and cellar brick 9 room house; all in good order; will give bargain; want offer.
F. A. BARNES & CO., 145 La Salle-st.

FOR SALE—4734 S. CENTER-AV., 2 FLAT building, 1112 W. 47th-pl., very cheap; terms to suit. T. M. HUBBARD, 34 S. Clark-st.

FOR SALE—2 FLAT BRICK NEAR 55TH AND Kimbark, only $2,300; must sell quick. Address P X 500, Tribune office.

FOR SALE—FOR HOME PROPERTY ON THE best streets and boulevards see EUGENE A. BOURNIQUE & CO., First National Bank Bldg.

FOR SALE—CALUMET-AV., NEAR 50TH-ST.—25 to 100 feet at a sacrifice.
A. H. KINKAID & CO., 107 Dearborn-st.

FOR SALE—CHOICE HYDE PARK, MODERN 10 room residence, lot 40x220; $9,000.
THADDEUS E. ALLEE, 245 E. 55th-st.

FOR SALE—IF YOU ARE LOOKING FOR BARgains in South Side real estate, call on
W. H. BOWERS & CO., 3507 Indiana-av.

FOR SALE—MASSIVE STONE CORNER RESIdence, beautifully finished; cost $25,000; SACRIFICE for $12,500. Philip H. Treacy, 145 La Salle.

FOR SALE—BARGAIN, VACANT LOT, ROBEY, near 71st, 25x125, $275. F. J. BRIGNADELLO, 214 Milwaukee-av.

FOR SALE—MY CLIENT'S FASHIONABLE apartment building, worth $60,000; rent roll $6,000; price $50,000; no agents. H 292, Tribune.

FOR SALE—N. W. COR. BISHOP AND 65TH-st., 50x125. What will you give? H. W. BUCHMAN, 305 31st-st.

FOR SALE—4320 WENTWORTH-AV., BY OWNer, 2 story bldg. F. A. THOMAS, 4346 La Salle.

REAL ESTATE—WEST SIDE.

FOR SALE REAL ESTATE, WEST SIDE, 300X125 feet, choicest business frontage. Exceptionally ripe for improvements. Also choice leasehold and income property corner Ogden and 40th-avs.; natural business center; terminal Ogden-av., 40th-av., and 22d-st. surface lines. Within one block of terminal of the Metropolitan elevated, Douglas Park branch, and within 5 blocks of the $5,000,000 Western Electric company's plant; will employ 10,000 skilled operatives and adjoining choice interlaying residence district.
All kinds of mercantile establishments wanted, including modern saloon and buffet; adjoining the Lawndale Amusement company; immense success; investigate promptly; safest investment ever offered. Can double your money within few years. Owner wants capital for large manufacturing plant reason for selling.
For full particulars address OTTO MEINSHAUSEN, 1525 N. Ashland-av., Lake View 185, Exclusive Agent.

FOR SALE—CHOICE AUSTIN AND OAK PARK vacant, $35. A. D. DAVIS, Oak Park, Ill.

REAL ESTATE—WEST SIDE.

FOR SALE—
THE BIGGEST BARGAIN IN AUSTIN.
2519 ONTARIO-ST., near 52d, 6 room brick and cemented basement, porcelain plumbing, all floors maple, cement walks, etc.; only $500 cash, bal. 18 years if desired; $2,500. E. WOLTERSDORF, Cor. Madison-st. and Ashland-blvd.

FOR SALE—BARGAIN FOR NET INCOME—$2,328 annual rental; price $15,000; stone front, steam, 6 flats, on 50 ft. lot. Address O C 67, Tribune office.

REAL ESTATE—NORTH SIDE.

You Will Make Money
BY BUYING A LOT IN OUR SUBDIVISION AT
Ridge-blvd. and Mulford-av.
Only $250, on Easy Payments.
N. W. R. R. and "L" Evanston Electric, 5c Fare
MONEY LOANED TO BUILD.
Call for PLAT and FREE TRANSPORTATION.
ARTHUR C. LUEDER,
108 Dearborn, cor. Washington

FOR SALE—EXCHANGE—CORNER BUILDING SITE, SUITABLE FOR STORES AND SMALL FLATS; HANDY TO N. W. "L" EXP. STA.; lot 125x97 ft., alley on east, light space on 3 sides; price, $15,000 cash, or equitable trade; take clear improved, vacant, or farm of less value.
J. F. HECHT, 804, 115 Dearborn-st.

FOR SALE—WE CAN SELL YOU A COTTAGE or flat, brick or frame, on the North or Northwest Side, from $1,350 up to $3,500, on the rental plan; will rent you a house for one year, with the option of buying. Call and see us. SAM BROWN JR. & SON, Room 1001, 155 La Salle-st.

FOR SALE—I HAVE SOLD 33 LOTS IN ROGERS Park during July, a dull month. Buyers are just realizing that this is the place to buy. Better "GET IN" and make money. See
S. ROGERS TOUHY, "Original Owners,"
84 La Salle-st. Tel. 3111 Main.

FOR SALE—BELLE PLAINE-AV., NEAR CUYler station, strictly modern 6 room residence; asphalt street; will sell below cost; owner desires to leave city.
WM. H. BUSSEY, R. 209, 59 DEARBORN-ST.

FOR SALE—FULLERTON-AV., NEAR TRANSfer corner; store and 5 flats; rent $66 mo.; price $4,500 only; A REAL BARGAIN.
REGELIN, JENSON & CO., 105 Washington-st.

FOR SALE—MUST BE SOLD THIS MONTH—2 story brick flat building, near Webster-av. elevated station; rent $36; price $3,800.
GEO. J. SCHMIDT & SON, 222 Lincoln-av.

FOR SALE—NORTH-AV., NEAR TOWN-CT.—A lot, 24x108; two story frame store and flat; rents $732; price $8,500. MATHIAS SCHMITZ & SON, 269 E. North-av.

FOR SALE—NORTH CLARK-ST., NEAR SUNnyside-av., 150 ft.; $60 per ft; must sell.
TROTTER & KIMBALL, 145 La Salle-st.

FOR SALE—NEW MODERN HOME; NO ASsessments; $3,500; owner. K 149, Tribune.

FOR SALE—300 FEET; ALL IMPROVEMENTS; $25 per foot; owner. K 250, Tribune office.

FOR SALE—EAST ROGERS PARK; ALL IMprovements; $30 per foot. K 202, Tribune office.

FOR SALE—N. CLARK-ST.—ALL IMPROVEments; $25 per foot; owner. K 146, Tribune.

REAL ESTATE—NORTHWEST SIDE.

FOR SALE—SELLING CHOICE LOTS ON BELMONT-AV.—DOUBLE YOUR MONEY.
3 ELECTRIC LINES, 3 TRANSFER POINTS.
BELMONT, CALIFORNIA, ELSTON.
THESE LOTS ARE GOLD MINES.
COME OUT AND SEE THEM.
H. McCORMICK, BELMONT, CALIFORNIA, ELSTON.

FOR SALE—FINE MODERN 2 STORY STEAM heated stone front, on Franklin-blvd.; 6 and 7 room flats; price only $6,500; terms to suit; or will exchange for vacant or improved; 9 minutes ride to town on train; 5c fare, or first class street car facilities.
O. A. LEWIS & CO., 1105 Milwaukee-av.

FOR SALE—
ANNUAL CLEARING SALE—SPECIAL REDUCTIONS IN COMPLETED HOMES AT THE REAL ESTATE SHOPS, IRVING PARK, WALTER W. WILCOX, Elston-av. and W. Irving Park-blvd. and 1190 W. Irving Park-blvd.

REAL ESTATE—MFG. PROPERTY.

FOR SALE—OR TO LEASE—VACANT IN A central manufacturing district adjoining Union Stockyards, west of Halsted-st., south of 35th; suitable for all classes of industries; switch track facilities; will erect suitable buildings on fair leases; terms reasonable. For particulars apply to WINSTON & COMPANY,
1414 First National Bank Bldg.

FOR SALE—216 DIVISION-ST., NEAR LARRAbee-st., 3 story and basement brick building, 25x110 feet; 5 floors; suitable for heavy storage or factory; cost $20,000; price if sold at once only $6,000; terms to suit. DAVIS & HALL, 84 Washington-st.

FOR SALE—STEEL FOUNDRY, 60 BY 250 brick, 5 acres, on R. R.; will invoice $65,000; might exchange for Chicago property. Address E 502, Tribune office.

FOR SALE—FINE MANUFACTURING OR wholesale warehouse site, cor. Kinzie-st.; improved with 4 story bldg.; lot 100x86; great bargain. E. A. CUMMINGS & CO., 108 Dearborn-st.

FOR SALE—FACTORY, DOCK, AND WAREhouse property, vacant and improved; all parts of the city; switch track property a specialty. S. B. MILLS & CO., 172 Washington-st.

REAL ESTATE—ACRE PROPERTY.

FOR SALE—AT A SACRIFICE—PART OR ALL of 38 acres, N. W. Side, Grand and N. 58th-avs. and railroad. J. T. KELLY, 1498 W. Monroe-st.

REAL ESTATE—SUBURBAN.

FOR SALE—
IN THE SHADE.
IN THE SHADE.
Why not let your rent be paying for your own house in the woods along the Rock Island? A good 6 room house for only $2,200; a fine new 7 room house, large lot in timber, $3,500; buy it with your rent. Also many bargains in vacant. Have a nice 9 room house and 200x200 ft. in the woods.
W. H. BROWN CO. & BRITTAIN, 131 La Salle-st.

FOR SALE—BEAUTIFUL SITE FOR GENTLEMAN'S HOME; OPPOSITE PARK, IN RIVERSIDE; 150 FEET SOUTH FRONT ON RIVER ROAD, 220 FEET DEEP; ALL IMPROVEMENTS IN; $25 PER FT. OWNER, ROOM 4, 108 WASHINGTON-ST.

FOR SALE—$6,800, WORTH $7,500, CHOICE CENTRAL OAK PARK home; hot water heat; ROUGH CEMENT EXTERIOR; LARGE TREES, massive porch; waxed floors; BIG FIREPLACE; 5 BEDROOMS. Terms. 231 N. East-av.

FOR SALE—WHEATON — A 9 ROOM HOUSE, with furnace and bathroom; lot 66x132; hardpine finish and floors; $3,000; only $500 cash, $25 monthly for balance. IRA BROWN, Wheaton.

FOR SALE—ONE ACRE TRACTS, NATURAL parks, springs, streams, beautiful trees, hills; altitude 150 feet; easy terms. MONSON & CO., 144 La Salle-st.

FOR SALE—75X155 FT., CHOICE EAST FRONTage, Wilmette; sewer, water, gas, cement sidewalk, trees; only $1,000. A snap. Terms if wanted. HAENTZE & WHEELER, Tribune Bldg.

FOR SALE—50 FT. ON ASBURY-AV., EVANSton; price low.
WALTER T. DWIGHT & CO., 95 Washington-st.

FOR SALE—AUSTIN—NEW, MODERN MODEL homes. F. A. HILL & CO., 111 N. Park-av. and cor. Washington-blvd. and Baird-av., Austin.

FOR SALE—OAK PARK HOUSES AND LOTS; rents. THOS. H. GALE, 705 Tacoma Bldg., 131 La Salle-st., or opp. Oak Park sta. Lake-st. "L."

FOR SALE—OAK PARK—NEW HOUSES, $4,900, $3,500, $4,600, $5,000, $7,500; also cheap lots.
C. A. WEAGE, R. 510 Chamber of Commerce.

FOR SALE—LAKE FOREST—2 STORY FLAT building with ground 54x400 feet; price $7,000.
COCHRAN & McCLUER, 107 Dearborn-st.

FOR SALE—BEST BARGAIN—8 R. MODERN house; fine location. RADENZEL, Elmhurst, Ill.

REAL ESTATE—COUNTRY.

FOR SALE—A BEAUTIFUL COUNTRY HOME, 100 miles from Chicago, on the Burlington railway, and ¾ mile from the station of Princeton. Seventy-two [72] acres of land, mainly in grass, substantial brick house with eleven [11] rooms and bath, and good barn. For information address MISS E. J. WARFIELD, Princeton, Ill.

FOR SALE—ONE OF THE FINEST, MOST PROductive, and best improved farms in northern Illinois; 400 acres, within 60 miles of Chicago. Every acre tillable; now supporting 100 milch cows, situated near one of the greatest milk shipping stations in the world; strictly business. Address County Clerk, Belvidere, Illinois.

FOR SALE—$1,500—AM OWNER 1,000 ACRES Manistee County, Mich., unimproved land; the choicest in our state for fruit, vegetables, and general farming; fine pasture. S. GREEN, Dublin, Mich.

FOR SALE—40 A., CLOSE TO PAW PAW; GOOD soil, necessary buildings, on mail route; some fruit; joins pretty lake; $2,000. DOWNING & CASE, Paw Paw, Mich. 84 Adams-st., Chicago.

FOR SALE—1,300 ACRES VIRGIN TIMBER land, Texas, $5 per a.; worth $15. Excursion Aug. 15. A. L. THOMPSON, 159 La Salle-st.

FOR SALE—$3,000 BUYS 7 ACRES, BASS LAKE; house, barn, orchard, boats, etc. De Condres, 824 W. 63d-st. Phone Wentworth 34.

REAL ESTATE—FARM LANDS.

FOR SALE—OUT THEY GO!
TO FREE COAL!
You don't have to be a miner to get coal in North Dakota. Almost every farm in Morton and Hettinger counties has a vein of free burning bituminous coal a few feet under the grass roots. You just dig it up and that's all it costs you. With plenty of pure water, with a rich, new soil producing wheat, oats, corn, and all kinds of grains and grasses, the North Dakota farmer has every necessity of life right on his own farm. He only needs a store for his clothes and groceries, and his butter and eggs are just as good as money at the store. And now land selling for $12.50 an acre returns $20 an acre the second year in wheat alone. If you hurry we can locate you on a free homestead of 160 acres adjoining the land you buy. We own over 100,000 acres and are buying more. Write or see us today for exc. rates, maps, and facts. WM. H. BROWN CO., 131 La Salle-st., Chicago.

FOR SALE—OR EXCHANGE—FOR CLEAR IMproved property, 60 acre farm, Bass Lake, Ind., overlooking the golf grounds and the lake; 7 room house, all underpinned, and good cellar; 2 barns, granary, large orchard, small fruits; bargain if taken at once. Address W. F. B., R. F. D. 1, Knox, Ind.

FOR SALE—BUY A FRUIT FARM IN THE BANner county of the Michigan fruit belt; produces 40% of all fruit grown in the state. Largest list of bona fide bargains ever offered. Write for free booklet and list. PRATT, LOOMIS & PRATT, Benton Harbor, Mich.

FOR SALE—CHOICE FARM; WRITE TODAY for folder and get information on our $10 to $30 per acre land. Illinois Trust and Investment Co., Muskogee, Ind. Ter.

FOR SALE—A FREE HOUSE—
To buyers of our farm and hardwood timber lands in Polk, Barron, and Gates counties, Wis. For particulars call or write Knobiauch Farm Land Co., 115 Dearborn-st., Suite 207.

REAL ESTATE—FARM LANDS.

FOR SALE—OR EXCHANGE—FOR CHICAGO property, well improved 120 acre farm, 72 miles out; price $4,500; mtg. $2,200. O. S. BAILEY, Room 410, 113 Adams-st.

REAL ESTATE WANTED.

WANTED—TO BUY—SITE FOR MANUFACturing plant; must be well located, within city limits, and adjacent to at least two railroads. Address, stating price, terms, shipping facilities, and all other details, P W 526, Tribune office.

WANTED—FOR CASH, 2 FLAT BLDGS. AND vacant, North and South Sides, near "L" roads. Owners of all classes of property see us. Equitable deals, sale, and exchange. J. F. HECHT, 115 Dearborn-st.

WANTED—MODERN RESIDENCE, CORNER or detached, about 10 rooms, between Laflin and Hoyne, Congress and Washington; must be a bargain; state lowest price. K 201, Tribune office.

WANTED—SOUTH SIDE REAL ESTATE. WE pay cash for your property; quick action. SOUTHARD & TRAINER, 3905 Cottage Grove-av. Telephone Douglas 704-705.

WANTED—LIST YOUR GARFIELD AND DOUGlas Park property with us. We're hustlers and give quick action. NAVIGATO, SON, & CO., 333 So. Kedzie-av., south of Van Buren-st.

WANTED—HAVE $5,000 IN CASH, AND VAcant worth $6,000 for improved property. JAMES A. M'LANE & CO., 100 Washington-st.

WANTED—A 7 OR 8 ROOM HOUSE IN WOODlawn or Englewood; must be a bargain for cash; give full particulars. Address J 584, Tribune.

WANTED—FROM OWNERS, A MODERN SIX flat building, near Alley L; must be a bargain for cash; give full particulars. J 583, Tribune.

WANTED—BEST LOT I CAN GET NEAR LAKE, between Lawrence-av. and Winnetka. Address H 315, Tribune office.

WANTED—WE ARE THE QUICKEST CASH buyers for improved or vacant city property. S. SCHALLMANN & CO., 1204, 134 Washington-st.

WANTED—A MODERN 2 FLAT BUILDING from owner; must be cheap for spot cash; give full particulars. J 586, Tribune office.

WANTED—60 TO 75 FOOT CORNER IN WOODlawn, accessible to Ill. Central; will pay cash. Address P H 528, Tribune office.

WANTED—WILL PAY CASH FOR BARGAIN IN 2 or 3 flat brick. C. F. SCHULTZ, 163 Randolph-st.

WANTED—CHICAGO PROPERTY, IMPROVED or vacant. We pay cash and close deals promptly. OLIVER L. WATSON, 160 Washington-st.

WANTED—5,000 TO 10,000 SQ. FT. VACANT, east of Halsted and north of Harrison, for cash buyer. J. R. PUTNAM, Portland Block.

REAL ESTATE TO EXCHANGE.

TO EXCHANGE—LARGE, MODERN, SUBURban residence and corresponding stable, all necessary outbuildings; beautiful grounds, drives, cement walks; large tract of acres; lawn and delightful shade; also tenants' house, etc. The residence and stable cost over $12,000 two years ago. The land is worth $40,000; will exchange on basis of 65 cents on the dollar for railroad stock, either common or preferred, or good industrial stock [no worthless mining stock considered]. This is a bona fide offer and an unusual opportunity to secure an ideal gentlemen's home at a sacrifice price; positively no agents. Address owner, J 570, Tribune office.

FOR SALE—OR EXCHANGE—GOOD BLACK soil farm of 280 acres, just across line in Indiana; two sets small improvements; almost adjoining town and on gravel road; price $60 per acre; might consider good income on cash basis; mtg. $6,000, 5%, long time. E. W. TAYLOR, Ludington, Mich.

FOR EXCHANGE—3,500 ACRES CHOICE RED River valley land, in Minnesota, within 3 miles of railroad and the Red River; there is nothing better in the valley; will exchange clear for clear Chicago income, all or part.
E. W. Taylor, Ludington, Mich.

TO EXCHANGE—A 2 STORY STONE FRONT flat bldg., Edgewater; 6 rooms each; all modern improvements, for a fruit farm of 20 to 40 a., Michigan. Address J 558, Tribune office.

TO EXCHANGE—CORNER SOUTH SIDE FLAT building; best transportation; rent $6,000; price $60,000; mtg. $25,000; want vacant or old improved for equity. WEBER & CO., 322, 105 Washington.

TO EXCHANGE—$2,500 EQUITY FRAME FLATS —West Side; pay 10 per cent net; will take vacant lots or choice vacant lightly incumbered.
WM. H. BUSSEY, R. 209, 59 DEARBORN-ST.

TO EXCHANGE—CLEAR CHICAGO PROPERty for western farm lands, large or small tracts. C. B. MOORE, 1208 Chamber of Com.

FINE FLAT BUILDING FOR FARM OR STOCK of goods. FICKLIN, 99 Randolph-st.

REAL ESTATE LOANS.

MONEY TO LOAN ON CHICAGO AND CHOICE SUBURBAN real estate at lowest market rates; BUILDING LOANS MADE; PREPAYMENT PRIVILEGES. NO DELAY, as WE pass upon security. SPECIAL FUND to loan on MODERN BRICK store and residence property in sums of $3,000 to $10,000 at 5 per cent. Liberal terms to BROKERS. QUINLAN & TYSON, 79 Dearborn-st.

REAL ESTATE LOANS
WITHOUT COMMISSION.
SPECIALLY ADVANTAGEOUS
PREPAYMENT PRIVILEGES.
BUILDING LOANS.
WM. C. HEINEMANN & CO.,
92 LA SALLE-ST.

WE MAKE 2D MORTGAGE REAL ESTATE loans on improved property.
CHICAGO LOAN AND DISCOUNT CO.,
Suite 912 Fort Dearborn Bldg., 134 Monroe-st.

JENNINGS REAL ESTATE LOAN COMPANY,
First National Bank Building.
MAKES BUILDING LOANS IN 24 HOURS.

MONEY TO LOAN
ON IMPROVED CITY PROPERTY
from 4 to 6 per cent.
according to amount of security.
MEAD & COE, 100 Washington-st.

MONEY TO LOAN—
Prompt attention to all.
Building loans and special privileges.
MADLUNG & EIDMANN,
402 Chamber of Commerce.

FOR SALE—LOAN, $2,500, 3 YEARS, 6%.
Security, $10,000.
Also loan of $1,650, 3 years, 6%, new brk., improved. F. D. CALLAN & CO., 145 La Salle-st.

LOANS — NO COMMISSION; WE BUILD houses, flats, etc., to suit on your vacant, furnish money and plans free and build complete; easy payments. BOWES & GARRIS CO. [BUILDERS], 91 Dearborn-st.; established 1879.

ILLINOIS REAL ESTATE AND LOAN CO.,
85 DEARBORN-ST.
Second mortgage loans made at half regular rates; monthly payments; each payment reduces interest; place loans with us and save money.

MONEY TO LOAN ON IMPROVED REAL EState. SPECIAL INDUCEMENTS ON BUILDING LOANS. PROMPT ATTENTION.
S. W. STRAUSS & CO., 144 La Salle-st.

LOW RATES IMPROVED PROPERTY—
Very favorable terms; exceptional facilities for building loans.
E. G. PAULING, 132 La Salle-st.

MONEY LOANED WITHOUT COMMISSION AT LOWEST CURRENT RATES ON IMPROVED REAL ESTATE.
R. PRINDIVILLE, R. 517 Chi. Stock Exchange.

REAL ESTATE LOANS—ANY AMOUNTS, AT lowest current rates; 4% to 4½%; on central business property.
F. A. BARNES & CO., 145 La Salle-st.

LOANS—
LOWEST RATES.
HENRY H. WALKER & CO.,
201 Tacoma Building.

GREENEBAUM SONS, BANKERS,
83 AND 85 DEARBORN-ST.
LOANS MADE ON CHICAGO REAL ESTATE.
LOWEST RATES.

CHICAGO SAVINGS BANK—CHICAGO SAVings Bank Bldg., State and Madison-sts., Chicago. Loans on Chicago real estate at current rates. Building loans made.

FIRST MORTGAGE LOANS ON APPROVED Chicago real estate promptly made by the Massachusetts Mutual Life Insurance Company.
O. E. FIFIELD, Mgr., 135 Adams-st.

REYNOLDS & ROSE,
822 TRIBUNE BUILDING.
Make loans on Chicago real estate at lowest rates.

SECOND MORTGAGE LOANS PROMPTLY made; easy terms; ½ regular rates. Henry & Robinson, Chicago Opera House, 112 Clark-st., R. 504.

MONEY TO LOAN AT CURRENT RATES ON Chicago improved real estate. FRED MILLER, s. e. cor. 5th-av. and Madison-st., Security Bldg.

MONEY TO LOAN AT LOWEST RATES; LOANS for building our specialty. ADOLPH PIKE & CO., 6th floor, 108 La Salle-st.

EDGAR M. SNOW & CO., 101 WASHINGTON-st., loan on Chicago improved real estate at lowest current rates; no delay; we pass on security.

MONEY TO LOAN ON CHICAGO REAL ESTATE at lowest rates; building loans. W. C. KINNEY & CO., 189 La Salle-st.

MONEY TO LOAN ON CITY AND SUBURBAN real estate at lowest rates.
E. N. WEART & CO., 115 Dearborn-st.

FOR SALE—6 PER CENT GOLD MORTGAGES, $1,000, $1,500, $2,250, $2,500. Send for list. SAM BROWN JR. & SON, 1001, 155 La Salle-st.

JOHN E. COLNON & CO., 90 WASHINGTON-ST. Loans on real estate; best terms; no delay. We pass on security. Building loans a specialty.

ADAMS & FOSTER, 99 WASHINGTON-ST., have special fund to loan at lowest rates on Chicago real estate.

$200 TO $2,500 ON VACANT OR IMPROVED city or suburban property at lowest rates. See me first. ARTHUR C. LUEDER, 108 Dearborn-st.

MONEY TO LOAN ON CHICAGO AND SUBURBan real estate; repayment monthly.
OGDEN, SHELDON & CO., 34 Clark-st.

CALLISTUS S. ENNIS & CO., 122 MONROE-ST. Money to loan on first mortgages at lowest rates. Mortgages for sale from $1,000 up.

LOANS MADE ON CHOICE REAL ESTATE AT lowest rates; building loans made.
HENRY W. HOWE & CO., 146 La Salle-st.

MONEY TO LOAN AT LOWEST RATES ON IMproved Chicago real estate security.
JOHN B. KNIGHT & CO., 99 Washington-st.

MONEY LOANED ON REAL ESTATE AT REAsonable terms. No loan less than $2,000. MONT TENNES, Room 49, 125 S. Clark-st., Chicago.

MONEY TO LOAN ON CITY REAL ESTATE AT lowest current rates. NEWELL & LEONARDSON, 1068 E. 61st-st. Open evenings.

WM. F. LUBEKE, 172 WASHINGTON-ST.—Real estate loans at lowest rates; building loans.

MONEY TO LOAN—
On city property at lowest rates; prompt service.
MADDEN BROS., 204 Dearborn-st.

MONEY TO LOAN ON IMPROVED REAL EState at current rates of interest.
WM. D. KERFOOT & CO., 85 Washington-st.

I HAVE $15,000 TO LOAN AT 5%; ALL OR PART.
PHILIP H. TREACY, 145 La Salle-st.

GEO. W. COBB & CO., 107 DEARBORN-ST.—Money to loan on mortgages at lowest rates.

WANTED—$25,000 LOAN ON 15 FLATS; WILL divide. Address L E 537, Tribune office.

REAL ESTATE LOANS.

PEABODY, HOUGHTELING & Co., Established 1865.
Room 1105,
110 Monroe-st.,
First National Bank Bldg.
Real estate loans of every kind and size made without delay at low rates and best terms.

MONEY TO LOAN WITHOUT COMMISSION OR attorney's fees on Chicago real estate, with privilege of paying all or part of principal before maturity and stopping interest. Borrower sees payments credited on note and pays interest only on the balance due.
BUILDING LOANS made on short notice. Personal attention given to large and small borrowers.
THE COLONIAL TRUST AND SAVINGS BANK
[Formerly Rose & Co.],
N. E. CORNER LA SALLE AND ADAMS-STS.

HIGH GRADE GOLD FIRST MORTGAGES FOR sale in amounts of $500 to $10,000; secured on new brick and stone dwellings, located in the best residence districts of the North, West, and South Sides.
Suitable for trust funds. Send for list.
JOHN P. MARSH & COMPANY,
1020 Tribune Building.

Money loaned on real estate at the
LOWEST RATES.
Special inducements on building loans.

Cochran & McCluer
107 Dearborn-st.
Make loans on improved and vacant property; also building loans at lowest rates; quick service; prepayment privileges.

Baird & Warner,
90 La Salle-st.
Loans promptly placed on city and suburban property. Building loans. Lowest rates.

H. O. STONE & CO.,
10 phones, all Main 339. 206 La Salle-st.
NO COMMISSION, NO DELAY, LOANS ON CHICAGO and suburban real estate; lowest rates.

KOZMINSKI & YONDORF,
BANKERS, 73 DEARBORN-ST.
Real estate loans. Building loans a specialty.
LOWEST PREVAILING RATES.

TO RENT—HOUSES.

South Side.

TO RENT—3335 CALUMET-AV., 10 ROOM stone front residence; newly decorated throughout; modern improvements; all large light rooms; rent $35. F. A. BARNES & CO., 145 La Salle-st.

North Side.

TO RENT—8 AND 19 CHALMERS-PL., 12 ROOM private residences.
Apply at 306 Belden-av., or
OGDEN, SHELDON & COMPANY,
34 Clark-st.

Suburban.

TO RENT—FURNISHED HOUSE, RIVER FOREst, to May 1, 9 room, 2 porches, large shaded lawn, barn, every conv., modern. J 552, Tribune.

TO RENT—OR SALE—BARGAIN; 10 R. RIVERside residence, strictly modern, new; large lot, tennis court, barn. 802 Great Northern Bldg.

Summer Resorts.

TO RENT—ATTRACTIVE COTTAGE, COMpletely furnished; boating, bathing, and fishing. Lake Delavan, Wis. E 363, Tribune office.

Miscellaneous.

TO RENT—UNUSUALLY ATTRACTIVE AND beautifully furnished home. Telephone Douglas 3120.

TO RENT—FLATS.

South Side.

TO RENT—MOST BEAUTIFUL AND CONVENient location on South Side, 1 block east of South Side "L" station, 6 and 7 room apartments, $25 to $30 per month. See janitor on premises, s. w. cor. 59th-st. and Michigan-av.
Phone 4857 Central.
FRED'K H. BARTLETT & CO., 100 Washington.

TO RENT—N. W. COR. DREXEL-BLVD. AND 45th-st., exquisite new apartments of 7, 8, 9, and 10 rooms; 3 baths; solid mahogany finish; every modern convenience. Apply to attendant at building, or to
J. WORTHINGTON, 301 E. 45th-st.

TO RENT—HOLLYROOD—
N. w. cor. Lake-av. and 44th-st., one block from I. C. Ry. and trolley cars, large, new, outside, 6 room apartments; beautiful woods, plumbing, and finishing. Owner at building.

TO RENT—FLATS—BEAUTIFUL NEW APARTments, 67th-st. and Yale-av.; 5 and 6 rooms; all modern conveniences; excellent transportation facilities; 15 minute transportation; rents from thirty-five to forty dollars [$35 to $40].

TO RENT—LENOX FLATS—3 ROOMS, $18, $16; 4 rooms, $21, $19, and $20, $18; steam, hot water, bathrooms, etc.; neat, convenient; near I. C. ry. Office, 3537 Cottage Grove-av.

TO RENT—4 R. AND ALCOVE FRONT FLAT; oak trim and floor; all outside rooms; furnished, $36; or unfurnished, $27.50; steam, elevator, all conveniences. 3663 Wabash-av. Phone Douglas 609.

TO RENT—6528 KIMBARK-AV., ELEGANT light 8 r. modern flat; front and rear lawn; private porches, etc.; very desirable residence street; $45. Call 1st flat. Tel. 5306 H. P.

TO RENT—N. W. COR. 59TH AND SOUTH Park-av., elegant 5 and 6 room flats; drop beam ceilings; just finished; overlooking Washington Park; $35 to $47.50. See janitor.

TO RENT—ELEGANT FLAT; PARLOR, REception room, 4 bedrooms, 2 bathrooms, beautiful large diningroom, etc.; all outside light; 6513 Kimbark-av.; very choice location.

TO RENT — FURNISHED 8 ROOM APT., 2D floor, corner, 2 or 3 months, very reasonable. Phone Douglas 6836. Michigan-av. and 36th-pl.

TO RENT—ON THE SHORE, COOL FURNISHED 3 and 4 room suites; stylish location; near I. C. trains; $18 up. Janitor, 4517 Lake-av.

TO RENT—IN SEAVERNS BLDGS., OFFICE, 2208 Wabash; choice 3 room flat, $12.50; suites of 1, 2, 3 rooms, $2 to $8.

TO RENT—2D AND 3D 6 ROOM FLATS; BEST on street; all hardwood; outside light; large yard. Call 3d flat, 4149 Calumet-av.

TO RENT—FLATS, $10 AND UP; HOUSES, $25 to $200. Also bargains for sale. Call on
E. E. BALDWIN & CO., 35th and Indiana-av.

TO RENT—7 ROOM FLAT, 38 E. 46TH-ST.; MOD. light, electric and I. C. R. R.; open for inspection every day.

TO RENT—3731 LANGLEY, 5 ROOM FLAT, $24, from Aug. 10; steam, etc. See janitor.

TO RENT—OREGON APTS., 1520 MICHIGAN-blvd., 3 and 5 rooms; finest in city.

TO RENT — 4-5 ROOMS; $21-$22-$25; STEAM, hot water, elevator, etc. 3105 Calumet-av.

TO RENT—4 ROOM FLAT WITH RANGE, bath. 1816 Wabash-av. Barker & Jackson.

West Side.

TO RENT—1074 WASHINGTON-BLVD., ELEgant 8 room flat; steam, parquet floors, swell front, bay window in dining room.
A. B. REDDEFORD, 231 Randolph. 1457 Main.

TO RENT—7 ROOM 2D FLAT, 632 JACKSON, cor. Paulina; steam, hot water, gas grates, ranges, shades, screens, pol. floors, open plumbing, porcelain bath, etc.; $37. See janitor.

North Side.

TO RENT—IMMEDIATELY AT THE BEAUTIful Netherlands, $100 apartments for $85; 10 rooms, 45x75 feet, light 4 sides, 2d floor; billiards, gymnasium, etc., in beautiful garden, with fountain, aviary, etc.; 7 rooms, $50; doctor's offices, $15. By October, 8 rooms, corners, $65 to $70. Lawrence-av., cor. Kenmore-av., near Sheridan-road, 2 blocks to electric or elevated surface station.

TO RENT—263 HAZEL-ST., CLOSE TO LAKE; 4 r.; steam; $30.
Leland-av., nr. Evanston-av.: 4 r. and alcove; 1st; $27.50.
Evanston-av., cor. Bryn Mawr; 6 r.; $25.
1297 Sheridan-rd.; 3d; 4 r.; $27.50.
REGELIN, JENSON & CO., 1906 Evanston-av.

TO RENT—ELEGANTLY AND COMPLETELY furnished 7 room flat, N. State-st., near Schiller until May 1st. Immediate possession.
MRS. E. W. CASE, 29, 107 Dearborn-st.

TO RENT—3 BLOCKS EAST OF N. W. L. DIversey-blvd. station, 796 to 804 Burling-st., 5 and 6 room modern apartments; rent $30 to $35.
THEODOR W. BUHMANN, 1281 N. Clark-st.

TO RENT—VERY DESIRABLE EIGHT ROOM apartment in The Walton, Clark and Locust-sts.
OGDEN, SHELDON & CO.,
34 Clark-st.

TO RENT—"SAVOY," N. E. COR. LA SALLE-av. and Locust-st., 8 room modern apt.; $45. JANITOR.

TO RENT—BEAUTIFUL EDGEWATER—ELEgant, new, large 5 room apartments, cor. Kenmore and Balmoral-avs.; rent $30 and up.

TO RENT—CHOICE 6-7 ROOM FLATS, GAS ranges, $18 to $22. Cor. Clark and Belmont-av.

Suburban.

TO RENT—IN EVANSTON, 3D STORY SEVEN room flat; all outside, east and south exposure; $45 mo. Apply janitor at 1143 Davis-st. Evanston.

TO RENT—614 CLARK-ST., EVANSTON, 6 room modern flat; very choice; near college; electric and depots; $40.

Miscellaneous.

TO RENT—FURNISHED 3 ROOM FLAT, MODern; exceptional; $25 per month. Phone 1706 Douglas.

WANTED—FLATS.

WANTED—TO RENT—FULLY FUR. FLAT OR apartment from Sept. 10 for 3 to 6 months in Woodlawn, Hyde Park, or Kenwood, near I. C. Ry., 7 or 8 large rooms, with all modern improvements. Give full particulars to W. L. L., 1016 Ashland Block.

WANTED—TO RENT—3, 4, OR 5 ROOM FLAT, partially or wholly furnished; must be modern; I. C. or "L" trains; give full particulars, location, etc. Address K 81, Tribune office.

WANTED—TO RENT—6 OR 7 ROOM APARTment, or small house, Evanston; convenient university. Address K 57, Tribune office.

WANTED—TO RENT—A 3 ROOM UNFURNISHed flat within walking distance; state location, conveniences, and price. K 99, Tribune office.

TO RENT—STORES.

South Side.

TO RENT—SALOON AND HALL AT 2521 SO. Halsted-st., near Archer-av. Excellent location for saloon and restaurant. Fixtures on hand; near station for Hawthorne and Harlem; also near Mt. Carmel station. Rent reasonable. Inquire Val. Blatz Brewing Co., Union and Erie-sts.

TO RENT—STORES IN THE DONOHUE & Henneberry Building, 407-429 Dearborn-st.; steam heat.
THE EQUITABLE TRUST COMPANY,
152 Monroe-st.

TO RENT—STORES.

South Side.

TO RENT————116 MONROE-ST.
Also stores in all parts of central district.
BOWES INVESTMENT CO., Agts., 108 La Salle.

West Side.

TO RENT—FINE STORES IN NEW BUILDING corner of Madison-st. and Spaulding-av.; $25 per month; suitable for any business.
W. H. HURST & CO., 1430 W. Madison-st.

TO RENT—OFFICES, LOFTS, ETC.

Offices.

TO RENT—OFFICES AND STOCKROOMS SUITable for manufacturers' agents and specialties; all modern conveniences; location central. Garden City Block. Phone Main 1514. Room 300, 56 5th-av.

TO RENT—WE WILL RENT A LARGE ROOM facing Jackson-blvd. at reasonable price. Inquire 1804, 77 Jackson-blvd.

TO RENT—ASSOCIATION BLDG., 2 DESIRAble, light offices. Address 742 1st Nat. Bk. Bldg.

TO RENT—OFFICES IN THE PULLMAN BLDG. Apply to Agent, Room 725 Pullman Bldg.

TO RENT—DESIRABLE OFFICES IN DEXTER and Baltimore Buildings, 84 Adams-st.

TO RENT—DESK ROOM IN GOOD OFFICE; $5 per month. Room 29, 161 Randolph-st.

TO RENT—OFFICE SPACE OR DESK ROOM; best location. Apply 1216 Republic Bldg.

TO RENT—FRONT OFFICE, FURNISHED; ALL conveniences. 731 National Life Bldg.

Floors and Lofts.

TO RENT—S. W. COR. SHERMAN AND HARRIson-sts., in the new 12 story steel constructed bldg., stores, floors, and offices; light 4 sides.
66 Sherman-st., 7th floor, 6,000 ft.; fine light.
OLIVER & COMPANY, 110 Dearborn-st.

TO RENT—TWO DRY BASEMENTS, 900 AND 1,200 ft., on 5th-av., together or separate; suitable for storage, with use of steam elevator. Call telephone 1511 Main. 56 Fifth-av., Manager of building.

Manufacturing Property.

TO RENT—AND FOR SALE—FACTORY, DOCK, warehouse, and switch property. E. W. ZANDER & CO., 114 Dearborn-st. Phone Cent. 1486.

TO RENT—AND FOR SALE—FACTORY, DOCK, Warehouse, and switch property.
J. H. VAN VLISSINGEN & CO., 164 Dearborn-st.

TO RENT—W. PULLMAN FACTORY; TWO tracks; big lot.
A. C. TISDELLE, BANKER, 94 La Salle-st.

TO RENT—BUILDINGS.

TO RENT—
25-27 North Clinton-st., new, modern six story and basement building, 60x150; mill construction; corner of alley; fine light; large shipping platform in rear. Passenger and freight elevators. Suitable for manufacturing or warehouse purposes. Rent reasonable. H. O. STONE & CO.,
Tel. Main 330. 206 La Salle-st.

TO RENT—THREE STORY BUILDING, 45X45, with power; $100 per month.
HOHNQUIST & CO., 103 N. Lincoln-st.

TO RENT—MISCELLANEOUS.

TO RENT—FOR FIRST CLASS SALOON, PROMinent downtown location. CAMPBELL INVESTMENT CO., 614-620 Royal Insurance Bldg.

TO RENT — BUILDINGS, STORES, AND floors in all parts of the city. Send for list. WILLIS & FRANKENSTEIN, 115 Dearborn-st.

WANTED—MISCELLANEOUS.

WANTED — TO RENT—PRIVATE BARN ON North Side, east of Halsted. Phone Lake View 1116.

STORE AND OFFICE FIXTURES.

NATIONAL CASH REGISTERS BOUGHT, SOLD, and exchanged. Second hand registers, as good as new, at one-half regular prices. Cash or time. Cash Register Exchange, 198 E. Madison-st.
A. J. THOMAS, Prop.

WE MAKE A SPECIALTY OF NEW AND 2D hand office and store fixtures; lowest prices in the city. See us first if you care to save money.
P. CASEY'S SONS, 41-47 5th-av.

CASH REGISTERS AT GREAT BARGAINS; WE also buy and exchange. Repairing and replating promptly attended to. The Watson Second Hand Cash Register Co., Inc., 195 E. Madison-st.

FULL LINE OF DESKS, FILING CABINETS, etc.; old fixtures taken in trade. Call or telephone Harrison 4446. Chicago Safe and Mdse. Co., 255-257-259 S. Clark-st., near Jackson.

DESKS, NEW FULL LINE CHAIRS, FIXTURES, etc., carried in stock; call or telephone. H. A. OTIS & CO., 198 La Salle-st. Tel. Main 2790.

NEW AND SECOND HAND STORE AND OFfice fixtures bought and sold.
JAC LEDERER, 372-376 Wells-st.

DROP TYPEWRITER DESK AND DOUBLE flat top desk for sale. R. 527, 184 La Salle.

SAFES.

HERRING-HALL-MARVIN SAFE CO.,
Cor. Lake and Dearborn-sts.
Successors to the original and only Hall Safe & Lock Co., manufacturers Hall's Standard Safes; largest stock west of New York. Few second hand. Expert repairing and moving.

FOR SALE—THE LARGEST STOCK OF NEW and second hand safes in the city. We are agents for the Hall's Safe Co.'s safes. They are the best in the market. DONNELL SAFE CO., 52 and 54 Wabash-av.

OUR SPECIALTY IS SECOND HAND SAFES; we buy and exchange them; new safes from $15 up. Sabath Safe and Lock Co., 188 E. Lake-st.

SEWING MACHINES.

DO NOT BUY OR RENT A MACHINE UNTIL you visit our salesroom. Our Eldredge Rotary is now on the market. To try one is to buy it. Our improved Eldredge shuttle machines, from $25 to $30, are still leaders, and our B Eldredge Automatic, from $40 to $50, are the most silent running and finest single thread machines made. All makes machines repaired reasonably. National Sewing Machine Co., 78 Wabash-av. Phone Central 2208.

STORAGE AND SHIPPING.

SIBLEY WAREHOUSE AND STORAGE CO.,
12 NO. CLARK-ST.
Storage for FINE FURNITURE, SILVER, AND LINEN; absolutely fireproof. Telephone Central 790 and 791.

STORE YOUR HOUSEHOLD GOODS WITH Alexander's storage warehouse, 2010 and 2012 Wabash-av. We pack and ship goods to all points. Telephone South 657 and Green 1215.

STOCKS AND BONDS.

SECURE OUR PRICES BUYING OR SELLING Electric Ry., Telephone, Mining, Industrial, and other stocks and bonds. MARK T. LEONARD & CO., Stock Brokers, 1001 Stock Exchange Bldg.

WILL BUY ALLOTMENTS OF LAST ISSUE Japanese bonds. E. FIEBRICH, 2041 Wilcox-av.

STUTTERING AND STAMMERING.

CHICAGO SCHOOL OF SPEECH CURES STAMmering, etc.; patronized by teachers, lawyers, and doctors. Pamphlet free. 243 Wabash-av.

STAMMERING AND ALL IMPEDIMENTS IN speech cured at Chicago Vocal Institute, 163 State-st., 3d floor. Send for booklet. Hours, 9 to 6.

TYPEWRITERS.

TYPEWRITERS—RENTED AND SOLD.
Some great bargains; all makes.
Renting a specialty. Repairs well done.
Call and examine large variety or send for catalogue. ROCKWELL-BARNES COMPANY,
267-269 Wabash-av., Chicago.

CHICAGO OFFICE OUTFITTING CO.,
Phone Main 2435. 84-86 La Salle-st.
Bargains in all makes of typewriters, Oliver, Remington, Smith Premier, Fox, Blickensderfer, Fay Sholes, Yost, Hammond; all guaranteed; rented $2 per month and up.

TYPEWRITER BARGAINS—
ALL THE STANDARD MAKES.
Renting a specialty.
F. S. WEBSTER COMPANY,
Phone Main 1840. 211 Madison-st.

FOR SALE—SMITH PREMIER TYPEWRITER, almost new; must be sold at once. Address J L 515, Tribune office.

LOWEST PRICES ON REMINGTONS, SMITH P., and Olivers; rental, $2.50 month. W. A. WHITEHEAD, 36 La Salle-st. Phone Main 585.

THE BLICKENSDERFER TYPEWRITERS — Price—No. 7, $50; No. 5, $35. One-half what the others ask. Office, 277 Dearborn-st.

RENTALS $2 PER MO.; EXPERT REPAIRING, Typewriter Headquarters, 291 Dearborn-st.

TRUSSES, DEFORMITY APPARATUS

DR. A. H. PARKER, LEADING SPECIALIST in the cure of Rupture, has had wonderful success during over 30 years' practice in this city. He personally sees all patients. No charge for consultation or examination. Dr. Parker has invented the best appliances for Rupture, which, applied by his skillful hands, never fail to properly retain the bowel, and in time positively cure the Rupture. Main Floor, 98 and 100 Dearborn-st., n. w. cor. Washington, Chicago.

DR. WOLFERTZ, SPECIALIST, 60 5TH-AV., expert truss fitter; rupture and deformities positively cured with my latest appliances; trusses 50c-$10; elastic stockings, etc.; also open Sun. till 12.

TALKING MACHINES.

EDISON OR VICTOR PHONOGRAPH; NOTHING down for 30 days; easy terms; machines exchanged; 300 Victor needles, 15c; 10 inch records, 30c. Central Camera Co., 31 Adams-st.

LYON AND HEALY VICTOR TALKING MAchines are the clearest and most musical; all the new records; easy terms. Wabash and Adams.

GRAPHOPHONES, RECORDS, AND SUPPLIES.
COLUMBIA PHONOGRAPH CO.,
88 WABASH-AV.

TAILORS' CUTTING SCHOOLS.

CROONBORG SARTORIAL ACADEMY,
183-185-187-189 DEARBORN-ST., CHICAGO.
PHONE CENT. 5329.

CHARLES J. STONE CO. — TAILORS' CUTting school, 194-196-198 La Salle-st., Chicago. Day and evening classes. Phone Main 163. Est. 1879.

TYPEWRITING.

TYPEWRITING—PHONE CENT. 5907. ROOM 405, 153 La Salle-st. DETRICH & WHITE.

WANTED — ENVELOPES TO ADDRESS AT home; 90c a 1,000; good work. K 151, Tribune.

WATCHES, JEWELRY, ETC.

DIAMONDS & WATCHES ON CREDIT.
THE WALKER-EDMUND CO.,
COLUMBUS MEMORIAL BUILDING,
STATE AND WASHINGTON-STS.

OLD GOLD, SILVER, AND DIAMONDS bought. W. E. BECKER, 195 S. Clark, R. 29, 3d fl.

WATCHES, JEWELRY, ETC.

WATCHES

Get a reliable watch on credit. You can select a fine Waltham or Elgin watch from our stock and have it delivered to you on payment of only $1.00. We will allow you to pay the balance $1.00 weekly. Call or write for our Catalog—1,000 illustrations. Open daily until 6:30 p. m. Wednesdays and Saturdays until 10:00 p. m.

Loftis Bros. & Co.,
Diamond Cutters, Jewelers, and Opticians,
2d fl. Stewart Bldg., 92 to 98 State-st.
Winners Highest Award St. Louis Exposition.

$1 DOWN, 10C A DAY, PAYS FOR A FINE Elgin or Waltham watch or diamond ring; no security, no publicity, no delay. CLAPP & COWL, 68 Washington-st. [Est. 1868.]

STEAMSHIP LINES.

Ocean Navigation.

AMERICAN LINE—
PLYMOUTH—CHERBOURG—SOUTHAMPTON
St. Paul....Aug. 5 | St. Louis....Aug. 19
New York....Aug. 12 | Philadelphia....Aug. 26
PHILADELPHIA—QUEENSTOWN—LIVERPOOL
Westernland....Aug. 5 | Noordland....Aug. 19
Merion....Aug. 12 | Haverford....Aug. 26
ATLANTIC TRANSPORT LINE.
NEW YORK—LONDON DIRECT.
Minneapolis....Aug. 5 | Minnetonka....Aug. 19
Minnehaha....Aug. 12 | Mesaba....Aug. 26
LEYLAND LINE.
BOSTON—LIVERPOOL.
Cestrian....Aug. 16 | Devonian....Aug. 30
Winifredian....Aug. 23 | Canadian....Sept. 6
RED STAR LINE.
ANTWERP—DOVER—LONDON—PARIS.
Finland....Aug. 5 | Kroonland....Aug. 19
Vaderland....Aug. 12 | Zeeland....Aug. 26
WHITE STAR LINE.
NEW YORK—QUEENSTOWN—LIVERPOOL.
Celtic....Aug. 4 | Baltic....Aug. 23
Oceanic....Aug. 9 | Teutonic....Aug. 30
Cedric....Aug. 18 | Celtic....Sept. 1
BOSTON—QUEENSTOWN—LIVERPOOL.
Republic....Aug. 10 | Arabic....Aug. 24
Cymric....Aug. 17 | Republic....Sept. 7
To the Mediterranean via Azores.
FROM NEW YORK.
Cretic....Sept. 28 Nov. 4
Republic....Oct. 19 Nov. 30
FROM BOSTON.
Canopic....Aug. 5 Oct. 7 Nov. 18
Romanic....Sept. 16 Oct. 28
F. C. BROWN, Western Passenger Agent,
Phone Central 139. 90-96 Dearborn-st.

NORTH GERMAN LLOYD
FAST EXPRESS SERVICE.
PLYMOUTH—CHERBOURG—BREMEN.
Kaiser, Aug. 8, 10 am | K.Wm.II., Sept. 12, 3 pm
K.Wm.II., Aug. 15, 6 am | K'prinz, Sept. 26, 1:30 pm
Kronprinz, Aug. 29, 2 pm | Kaiser, Oct. 3, 10 am
Kaiser, Sept. 5, 10 am | K. Wm. II., Oct. 10, 1 pm
TWIN SCREW PASSENGER SERVICE.
PLYMOUTH—CHERBOURG—BREMEN.
*Main....Aug. 3, 10 am | Kurfuerst, Aug. 31, 10 am
Bremen, Aug. 10, 10 am | *Main....Sept. 7, 10 am
Barbarossa, Aug. 17, 10 am | Bremen, Sept. 14, 10 am
Friedrich, Aug. 22, 10 am | *Rhein..Sept. 19, 10 am
*Sails for Bremen direct.
MEDITERRANEAN SERVICE.
GIBRALTAR—NAPLES—GENOA.
Luise....Aug. 5, 11 am | Irene....Sept. 23, 11 am
Irene....Aug. 19, 11 am | Albert....Oct. 7, 11 am
Albert....Sept. 2, 11 am | Luise....Oct. 14, 11 am
Luise....Sept. 9, 11 am | Irene....Oct. 28, 11 am
OELRICHS & CO., NO. 5 BROADWAY, N. Y.
H. CLAUSSENIUS & CO.,
General Western Agents, 95 Dearborn-st.

CUNARD LINE— ESTABLISHED 1840.
The Oldest Line Crossing the Atlantic.
FASTEST STEAMERS.
N. Y.—QUEENSTOWN — LIVERPOOL ROUTE.
Record Passage, 5 days 7 hours 23 minutes.
THE MAMMOTH, NEW, FAST CUNARDER
"CARONIA" (Twin Screw).
676 Feet Long, 21,000 Tons, 21,000 H. P.
ONE OF THE LARGEST IN THE WORLD.
Sails Aug. 8, Sept. 5, Oct. 3, etc.
Umbria, N. Y..Aug. 5 Sept. 2 Sept. 30 Oct. 28
Lucania, N. Y..Aug. 12 Sept. 9 Oct. 7 Nov. 4
Saxonia, Boston.Aug. 15 Sept. 12 Oct. 10 Nov. 7
Etruria, N. Y..Aug. 19 Sept. 16 Oct. 14 Nov. 11
Carpathia, N. Y.... Sept. 19
Campania, N. Y.Aug. 26 Sept. 23 Oct. 21 Nov. 18
Ivernia, Boston.Aug. 29 Sept. 26 Oct. 24 Nov. 21
GIBRALTAR—NAPLES—ADRIATIC.
New Modern Twin Screw Steamers from N. Y.
Slavonia....Aug. 29 Oct. 17
Pannonia....Sept. 19 Oct. 31
F. G. WHITING, Mgr., Dearborn and Randolph-sts.

AROUND THE WORLD—
Thirty-fourth annual series of select parties, each limited to 12 members, leave San Francisco on Sept. 20, Oct. 12, 21, 1905, for a six months' leisurely travel, including Hawaii, Japan, China, The Straits Settlements, Ceylon, Burma, India, Egypt, etc. Similar parties leave New York Nov. 11, 30, Dec. 9, for a tour over the same route, in the reverse direction. High class arrangement throughout. Illustrated descriptive programs from THOS. COOK & SON,
234 South Clark-st., Chicago.
New York, Boston, Philadelphia, San Francisco, and 125 offices abroad.

HAMBURG-AMERICAN LINE—
PLYMOUTH—CHERBOURG—HAMBURG.
†*Bluecher....Aug. 3 | †Deutschland....Aug. 24
†Patricia....Aug. 5 | Hamburg....Aug. 31
†*Moltke....Aug. 17 | †Pennsylvania....Sept. 2
†Waldersee....Aug. 19 | †*Bluecher....Sept. 7
†Grill room. *Gymnasium on board. †Calling at Dover for London and Paris.
NEW YORK—NAPLES—GENOA.
PRINZ OSKAR....Aug. 15 Oct. 10 Nov. 28
PRINZ ADALBERT....Sept. 12 Oct. 31 Dec. 19
Office: Corner Randolph and La Salle-sts.

COMPAGNIE GEN'ALE TRANSATLANTIQUE—
French line. New York to Havre—Six days.
Sailings every Thursday at 10 a. m.
La Touraine...Aug. 3 Aug. 31 Sept. 28 Oct. 26
La Gascogne...Aug. 10
La Lorraine...Sept. 7 Oct. 5 Nov. 2
La Bretagne...Aug. 17 Sept. 14 Oct. 12 Nov. 9
La Savoie...Aug. 24 Sept. 21 Oct. 19 Nov. 16
New, modern, gigantic Twin-Screw and Express Steamers; naval officers' man-of-war discipline. Company's vestibule trains, Havre-Paris, 4 hours. M. W. KOZMINSKI, G. W. Agt., 71 Dearborn-st.

HOLLAND-AMERICA LINE—
NEW YORK—ROTTERDAM, via BOULOGNE.
Sailings Wednesday at 10 a. m.
Potsdam....Aug. 9 Sept. 13 Oct. 18
*Noordam....Aug. 16 Sept. 20 Oct. 25
Statendam....Aug. 23 Sept. 27 Nov. 1
Ryndam....Aug. 30 Oct. 4 Nov. 8
Rotterdam....Sept. 6 Oct. 11
*Calling at Plymouth.
Apply to HOLLAND-AMERICA LINE,
69 Dearborn-st. Phone Central 3840.

OCEANIC STEAMSHIP CO.—
[A. & A. LINE.]
Sails from San Francisco to HONOLULU every 10 days. To SAMOA, NEW ZEALAND, and AUSTRALIA, SPLENDID 6,200 TON STEAMERS, Aug. 31, Sept. 21, and every 21 days. TAHITI once a month. Round the world, $632.70. Address A. & A. Line, 193 S. Clark-st., or 109 Adams-st., Chicago.

ANCHOR LINE STEAMERS — NEW YORK, GLASGOW—LONDONDERRY—LIVERPOOL.
Astoria....Aug. 5 | Furnessia....Aug. 19
Columbia....Aug. 12 | Caledonia....Aug. 26
NEW YORK TO MEDITERRANEAN PORTS.
Perugia....Aug. 12 | Algeria....Aug. 26
APPLY EARLY FOR CHOICE BERTHS.
For Single and Round Trip Excursion Tickets,
21-25 SHERMAN-ST. TEL. HARRISON 3335.

FIRST CABIN, $65; SECOND, $40; THIRD, $26.50 to Liverpool. Hamburg, $33; Bremen, $35; Rotterdam, $33. CANADIAN PACIFIC STEAMSHIP LINES. A. C. SHAW, 232 Clark-st., Chicago. Harrison 2168.

COOK'S TOURS AROUND THE WORLD, 34TH annual series. Programs.
THOS. COOK & SON, 234 South Clark-st.

Lake Navigation.

THE LAKE EXCURSION ROUTES—
GRAHAM & MORTON LINE.
ST. JOSEPH AND BENTON HARBOR, 50C each way on all boats. Only line furnishing music and dancing free. Every day at 9:30 a. m., 12:30 noon, except Sat. and Sun.; Sat., 9:30 a. m., 2 p. m.; Sun., 10 a. m. Every night at 11:30.
OUR 12:30 NOON CONTINUOUS ROUND TRIP EXCURSION, ONLY 50C, returning about 9 p. m. Connecting with the P. M. M. C., and Big Four roads for Paw Paw Lake, Watervliet, and Berrien Springs.
GRAND RAPIDS, HOLLAND, AND SAUGATUCK every morning at 9 o'clock, except Sat., 1:30 p. m.; $1.35 Grand Rapids, $1 Holland, $1.20 Saugatuck. Every night, 8 o'clock; $2 Grand Rapids, $1.50 Holland.
ONLY DIRECT LINE TO LAKE SUPERIOR via Milwaukee; $5 to Mackinac Isle, $6 to Sault Ste. Marie. Round trip ticket to Duluth, $36, to Isle Royale $32, to Owen Sound $30. Only $27 to Hancock and Houghton $17, to Mackinac Isle. These rates include both meals and berth.
EVERY TUESDAY AND SATURDAY AT 11 A. M.
Dock foot Wabash-av. Phone Central 2162.

GOODRICH LINE STEAMERS—$1 TO MILWAUkee, 9:30 a. m. and 9:00 p. m. daily [10 a. m. Sunday]; $1 to Racine, 8 a. m. and 9 p. m. daily; $1.50 to Grand Haven and Muskegon; $1.75 to White Lake; $2 to Grand Rapids, 7:45 p. m. daily; morning boat to Muskegon, 9 a. m. Saturdays only; to Sheboygan and Manitowoc, 8 p. m., except Sunday; to Marinette and Menominee, 8 p. m., Tuesdays and Wednesdays; to Green Bay City and east shore Green Bay, Wednesday and Friday; to Escanaba, Wednesday, 8 p. m.; to Kewaunee, Algoma, and Sturgeon Bay, Tuesday, Wednesday, and Friday, 8 p. m.; to Mackinac Island, Saturdays, 8:30 p. m. City Ticket Office, 101 Adams-st. Docks foot of Michigan-av. Phone Central 76.

NORTHERN MICHIGAN TRANSPORTATION Co. Steamers ILLINOIS, MISSOURI, and KANSAS. Sailings: For Charlevoix, Petoskey, Harbor Springs, and Bay View, Tuesday and Wednesday at 1 p. m., Friday and Saturday at 7 p. m.; for Frankfort and Traverse City, Tuesday at 1 p. m., Friday at 7 p. m.; for St. Ignace, Mackinac Island, Cheboygan, Sault Ste. Marie, and all eastern and Lake Superior points, Wednesday at 1 p. m., Saturday at 7 p. m. Daily service, except Sunday, to Epworth Heights, Ludington, and Manistee.
Office and dock east end Michigan-st.
Telephone Central 572.

EXCURSION $1 ROUND TRIP.
DUNKLEY-WILLIAM CO. SOUTH HAVEN LINE STEAMERS. Docks Rush-st. bridge. The famous White Flyers to South Haven, Kalamazoo, Battle Creek, and M. C. points. Daily at 9:30 a. m. [Sunday 10 a. m.], 3 p. m. [except Monday], Saturday 2:30 p. m., daily 12 midnight. Tel. Cent. 1487. City Ticket Office, 218 S. Clark-st.

MANITOU STEAMSHIP COMPANY—THE S. S. Manitou for Charlevoix, Harbor Springs, Petoskey, and Mackinac Island, connecting for Detroit, Buffalo, Duluth, etc. Mondays, 11:30 a. m.; Wednesdays, 2 p. m.; Fridays, 6:30 p. m. Inquire about our week end trips. Office and docks, Rush and N. Water-sts. Tel. Cent. 1487. City ticket office, 101 Adams-st.

EXCURSION TO MICHIGAN CITY ["CONEY Island of the West"]—Lv. 9:45 a. m.; Ret. 6:30 p. m.; home in time for supper; round trip, 75c; night trip, 8 p. m. Sat. 2:30 and 11:30 p. m. St. Indianapolis," Rush-st. bridge. Phone Cen. 5046.

BARRY LINE STEAMERS, 8 P. M. DAILY TO Racine and Milwaukee; fare, 75c; round trip, $1.25; tickets unlimited. Docks, east end Michigan-st. Phone Central 1749.

HACKLEY LINE STEAMERS—DAILY TO MUSkegon and Grand Rapids, 7:45 p. m. Office and Dock No. 2 Rush-st. Phone Cent. 5046.

RAILWAY TIME TABLES.

WESTERN ROADS.

*Daily. §Sunday. ‡Ex. Saturday. †Ex. Sunday. ¶Ex. Monday.

Chicago & North-Western Ry.

Ticket offices, 212 Clark-st. (Telephone Central 721) and Wells-st. Station. Information Bureau, Telephone Main 965 and Automatic 6286.

Leave		Arrive
† 7:00 am	Milwaukee, Madison	a†1:30 pm
† 8:00 am	Sheboygan, Manitowoc	†11:30 pm
* 8:00 am	Milwaukee and intermediate	* 7:45 pm
† 8:05 am / † 8:30 am	Rockford and Freeport / via Elgin	† 7:00 pm
a†9:00 am	Milwaukee, Green Bay, Menominee	* 5:00 pm
* 9:00 am	St. Paul and Minneapolis, Beloit, Janesville, Madison	* 9:55 pm
† 9:00 am	La Crosse, Winona and Minnesota	† 9:25 pm
* 9:00 am	Marshfield via Merrillan	† 8:25 pm
† 9:00 am	Rockford via Harvard	† 6:15 pm
*10:35 am	Cedar Rapids, Des Moines, Council Bluffs and Omaha	* 6:45 pm
†10:25 am	Elgin, Rockford, Freeport	†12:40 pm
†11:30 am	Milwaukee, Green Bay, Sheboygan, Manitowoc, Wausau, Marshfield	a†11:30 pm
†12:30 pm	Cedar Rapids and intermediate	† 1:45 pm
† 1:00 pm	Milwaukee and intermediate	†11:30 pm
d†3:00 pm	Milwaukee, Green Bay, Menominee	† 1:45 pm
† 3:00 pm	Ripon, Green Lake, Grand Rapids	† 6:30 pm
a†3:00 pm	Milwaukee, Madison	a†6:45 pm
† 4:05 pm	Beloit, Janesville, Madison	†10:00 am
b†4:45 pm	Elgin, Rockford, Freeport	†10:00 am
† 4:45 pm	Beloit, Janesville via Elgin	†12:45 pm
* 5:00 pm	Milwaukee, Sheboygan, Manitowoc, Oshkosh, Appleton Jct., Wausau, Marshfield, Ashland	* 7:45 am

The North Shore Special

† 6:00 pm	Milwaukee and intermediate	† 8:15 am
e†6:00 pm	Madison via Milwaukee	†11:30 am
* 6:00 pm	Mason City, Fox Lake	* 9:45 am
‡ 6:00 pm	Northern Iowa and the Dakotas	¶ 8:45 am

The North-Western Limited

* 6:30 pm	St. Paul and Minneapolis	* 8:55 am
† 6:30 pm	Rockford via Harvard	†10:50 am

The Colorado Special

* 7:00 pm	Denver, Omaha, Des Moines, Sioux City, Bonesteel	* 7:00 am
* 8:00 pm	Milwaukee, Green Bay, Marquette, The Copper Country	* 7:00 am
‡ 8:00 pm	Sault Ste. Marie (Through Sleeper)	¶ 7:00 am

The Overland Limited

* 8:00 pm	Omaha, Sioux City, Ogden, Salt Lake, San Francisco, Los Angeles, Portland	* 9:00 am
* 8:04 pm	La Crosse, Winona, Minnesota and Dakota	* 7:00 am
*10:00 pm	Superior and Duluth	* 7:00 am
*10:00 pm	Janesville, Madison, St. Paul and Minneapolis	* 7:00 am
*10:30 pm	Milwaukee, Green Bay, Escanaba	* 7:00 am
†10:30 pm	Manistique, Sault Ste. Marie	† 7:00 am
*11:00 pm	Omaha, Sioux City, Black Hills, Denver, Salt Lake, San Francisco, Los Angeles, Portland	* 7:00 am
‡11:00 pm	Mason City, Fox Lake	† 8:00 pm
‡11:00 pm	Hawarden and Northern Iowa	† 7:00 am
† 2:45 am	Milwaukee, Ashland, Marquette, Wausau, Marshfield, Grand Rapids	a†9:30 pm
* 3:00 am	Beloit, Janesville, Madison, St. Paul and Minneapolis, Superior and Duluth	* 11:00 am
† 3:00 am	La Crosse and Winona	† 5:55 pm
† 3:00 am	Green Bay, Menominee	† 9:30 pm
† 3:00 am	Milwaukee, Sheboygan, Manitowoc	† 7:55 pm
† 3:00 am	Marshfield via Merrillan	† 7:00 am

(a)D'ly Chicago-Milwaukee. (b)Sun. 7:02pm. (c)Sun. 5:00pm. (d) Daily to Green Bay. (e) Ar. ex. Monday from Wausau and Marshfield. (f) Arrives from Bonesteel *5:45 am.

Chicago, Burlington & Quincy Railway Co.

Union Passenger Station. Telephone Main 577. Canal and Adams-sts. City ticket office, telephone Central 3117. 211 Clark st., corner Adams.

Leave.		Arrive.
* 5:00 pm	Denver Limited—for Colorado and Utah	* 8:45 pm
*10:30 pm	Overland Express — for Denver, Salt Lake City, San Francisco, and Los Angeles	* 7:20 am
* 6:30 pm	Twin City Limited — for St. Paul, Minneapolis	* 9:00 am
*10:50 pm	Twin City Express — for St. Paul, Minneapolis	* 9:35 pm
* 6:10 pm	Kansas City Eli — for Kansas City, St. Joseph, Leavenworth	* 8:00 am
* 9:15 am	The Fast Mail—for Galesburg, Burlington, Council Bluffs, Omaha, Lincoln, Deadwood, Cody, Billings, Butte, Spokane, Seattle, and Portland	* 9:03 am
* 6:00 pm	Missouri River Express—for Council Bluffs, Omaha, Lincoln & Nebraska p'ts.	* 9:03 am
*10:30 pm	Iowa-Nebraska Express—for Burlington, Council Bluffs, Omaha, Lincoln, and Nebraska points	* 7:20 am
*10:20 pm	Iowa Express — for Burlington, Des Moines, Ottumwa, Creston, Council Bluffs, and Iowa points	* 7:00 am
* 6:30 pm	Northern Limited—for Rochelle, Oregon, Galena, Dubuque, La Crosse, Winona	* 9:00 am
*10:50 pm	Northern Express—for Rochelle, Oregon, Galena, Dubuque, La Crosse, Winona	* 9:35 pm
*10:30 pm	Illinois-Missouri Express—for Quincy, Brookfield, St. Joseph, Kansas City, Atchison, and Leavenworth	* 7:00 am
*11:30 am	Illinois Local—Chicago to Mendota, Buda, Galesburg, Burlington, Quincy, Yates City [†], Canton [†], Vermont [†], Moline [†], Davenport [†], Rock Island [†], Clinton [†]	† 2:20 pm
† 8:20 am	Illinois Local—Chicago to Galesburg, Ottawa, Streator	† 6:10 pm
† 8:20 am	Northern Illinois Local—Chicago to Rochelle, Oregon, Forreston, Rockford	† 2:20 pm
† 4:30 pm	Illinois Local—Chicago to Mendota, Ottawa, Streator, Rochelle, Rockford, Sterling	†10:35 am

FRISCO SYSTEM
CHICAGO & EASTERN ILLINOIS RAILROAD

Ticket offices: 91 Adams-st. (Phone Central 4446), Auditorium Annex, La Salle-st. Station (Phone Harrison 1615), 31st-st., Englewood. Trains leave and arrive at La Salle-st. Station, on the Elevated Loop, Van Buren and La Salle-sts.

LA SALLE STREET STATION.

	Leave.	Arrive.
St. Louis Day Express	*10:37 am	*5:30 pm
Frisco Express to St. Louis	*11:32 pm	*7:45 am
New Orleans Spl., Montgomery, Birmingham, Atlanta	* 1:15 pm	*4:50 pm
Terre Haute, Evansville, Nashville, Atlanta & Jackso'ville	* 6:40 pm	*9:30 am
Attica, Brazil, Danville, Terre Haute, Shelbyville & Marion	† 7:52 am	†7:23 pm
Attica and Veedersburg	†12:20 pm	†1:25 pm
Danville, Terre Haute, Evansville, Shelbyville & Thebes	*11:42 pm	*6:55 am

31ST STREET STATION.

	Leave.	Arrive.
St. Louis Day Express	*10:44 am	*5:22 pm
Frisco Express to St. Louis		
New Orleans Spl., Montgomery, Birmingham, Atlanta	* 1:22 pm	*4:47 pm
Terre Haute, Evansville, Nashville, Atlanta & Jackso'ville	* 6:47 pm	*9:23 am
Attica, Brazil, Danville, Terre Haute, Shelbyville & Marion	† 7:58 am	†7:16 pm
Attica and Veedersburg	†12:27 pm	†1:28 pm
Danville, Terre Haute, Evansville, Shelbyville & Thebes	*11:49 pm	*6:48 am

ENGLEWOOD STATION.

	Leave.	Arrive.
St. Louis Day Express	*10:53 am	*5:15 pm
Frisco Express to St. Louis	*11:47 pm	*7:30 am
New Orleans Spl., Montgomery, Birmingham, Atlanta	* 1:30 pm	*4:35 pm
Terre Haute, Evansville, Nashville, Atlanta, Jacksonville	* 6:55 pm	*9:13 am
Attica, Brazil, Danville, Terre Haute, Shelbyville & Marion	† 8:06 am	†7:08 pm
Attica and Veedersburg	†12:35 pm	†1:20 pm
Danville, Terre Haute, Evansville, Shelbyville & Thebes	*11:57 pm	*6:40 am

ILLINOIS CENTRAL R. R.

All through trains from Central Station, 12th-st. and Park row. City ticket office, 99 Adams-st. Phone Cent. 2705.

Leave.		Arrive.
* 9:45 am	N. Orleans, Memphis Spec'l.	* 9:30 pm
* 6:20 pm	Limited, Memphis, New Orleans, Hot Spgs., Ark.	*11:30 am
	St. Louis and Springfield—	
*10:00 am	Daylight Special	* 7:45 pm
*10:15 pm	Diamond Special	* 7:27 am
† 8:30 am	Cairo Local	† 5:50 pm
* 2:50 am	Jackson, Tenn., Holly Spgs. and South—Fast Mail	* 5:30 am
* 5:25 pm	Champaign, Decatur, Pana and Mattoon Express	* 1:20 pm
† 8:30 am	Bloomington & Chatsworth	† 9:30 pm
† 5:25 pm	Bloomington & Chatsworth	†11:30 am
† 9:45 am	Evansville Express	† 5:50 pm
* 9:00 pm	Evansville, Cairo & South	* 7:55 am
† 4:15 pm	Kankakee and Gilman	†10:00 am
* 6:00 pm	Minneapolis-St. Paul Ltd.	* 9:35 am
* 6:00 pm	Omaha-Council Bluffs Ltd.	* 9:35 am
* 6:00 pm	Dubuque, S. City, S. Falls	* 9:35 am
† 8:15 am	Dubuque, Omaha, C. Bluffs	* 9:25 pm
† 2:55 am	Dubuque, S. City Fast Mail	* 7:00 am
† 2:55 am	Minneapolis and St. Paul	* 7:00 am
† 2:10 pm	Rockford Passenger	†10:[illegible]
† 3:45 pm	Rockford, Freep't, Dubuque	†12:[illegible]

WABASH RAILROAD — DEPOT DEARBORN Station, Polk and Dearborn-sts. Ticket offices, 97 Adams-st. and 15 Congress-st. Telephone—City office [except Sunday], Har. 4500. Depot H. 755.

	Leave.	Arrive.
Springfield and Quincy Exp.	* 9:00 am	* 4:57 pm
Banner Blue Limited to St. Louis and Peoria	*11:30 am	* 5:32 pm
Peoria and Decatur Accom.	† 2:55 pm	†12:30 pm
St. Louis Limited Express	* 9:17 pm	* 7:02 am
St. Louis and Peoria Express	*11:30 pm	* 8:02 am
Forrest Accommodation	† 4:35 pm	* 9:47 am
Cont. Lim., N. Y., Boston	*11:00 am	* 3:50 pm
Detroit, N. Falls, N. Y.	* 3:00 pm	* 9:30 pm
Pittsburg Express	* 3:00 pm	*10:22 am
Detroit, N. Falls, & Bost. Ex.	*11:00 pm	* 7:15 am
Toronto, Mont., & Can. Ex.	* 3:00 pm	*10:22 am

ATCHISON, TOPEKA & SANTA FE RY.—CITY office, 109 Adams-st. Phone Cent. 2037. Dearborn station, Polk and Dearborn-sts. Phone Har. 755.

	Leave.	Arrive.
Streator, Galesburg, Ft. Mad'n	† 7:58 am	†5:02 pm
Colo. Flyer & Calif. Fast Mail	* 9:00 am	* 7:30 am
Streator-Pekin Express	† 1:00 pm	† 1:00 pm
Kansas City, Colorado, Texas	* 6:00 pm	* 9:15 am
San Francisco Express	*10:00 pm	* 8:47 pm
California & Mexico Express	*10:00 pm	* 7:35 am
THE CALIFORNIA LIMITED—Los Angeles, San Diego, and San Francisco, leaves Tues. and Sat. only, arr. Sun. & Thu. only	7:30 pm	2:15 pm

WISCONSIN CENTRAL RAILWAY — DEPOT, 12th-st. and Park Row.

	Leave.	Arrive.
St. Paul, Minneapolis, Ashland, Duluth	*2:45 am / *6:15 pm	* 9:40 am / *10:50 pm
Marshfield, Chippewa Falls, Eau Claire	*2:45 am / †8:35 am / *6:15 pm	* 9:40 am / † 6:15 pm / *10:50 pm
Waukesha, Fond du Lac, Oshkosh, Neenah	*2:45 am / †8:35 am / †1:30 pm / *6:15 pm	* 9:40 am / † 1:05 pm / † 6:15 pm / *10:50 pm
Waukesha Special	†5:00 pm	† 8:50 am

CHICAGO GREAT WESTERN RY. — MAPLE Leaf Route, Grand Central Station, 5th-av. and Harrison st. Office, 115 Adams st. Phone, Harr. 2131.

	Leave.	Arrive.
Minneapolis, St. Paul, Kansas City, St. Joseph, Dubuque, Des Moines	* 8:45 am / * 6:30 pm / *11:00 pm	* 9:30 pm / * 8:55 am / * 1:40 pm
Omaha, Council Bluffs, and Fort Dodge	* 6:30 pm / *11:00 pm	* 8:55 am / * 9:20 pm
Sycamore and Byron	† 3:10 pm	†10:40 am
St. Charles, Sycamore, Dekalb	† 5:45 pm	† 7:55 am

RAILWAY TIME TABLES.

WESTERN ROADS.

*Daily. §Sunday. ‡Ex. Saturday. †Ex. Sunday. ¶Ex. Monday.

CHICAGO, MILWAUKEE AND ST. PAUL RAILWAY.

City ticket office, 95 Adams-st. Phone Harrison 3813. Automatic 3611. From Union Passenger Station, Adams and Canal-sts. Phone Main 2123. June 16, 1905.

Leave.		Arrive.
* 9:55 am	Elgin, Omaha and intermediate	* 9:55 pm
	Maquoketa, Monticello, Cedar Rapids, Des Moines	† 9:55 pm
	Janesville, Madison	† 1:05 pm
	Milwaukee	*10:00 pm
	Janesville	† 4:00 pm
	Elgin, Rockford, Janesville	† 9:55 pm
	Elgin	†10:25 am
	Rockford	* 6:00 pm
	Day Express—Milwaukee, St. Paul, Minneapolis	* 9:25 pm
	Wausau and Tomahawk	*11:40 am
	Waukesha, Madison	† 9:26 pm
	Beloit	¶ 9:00 am
	Milwaukee and Waukesha	†10:15 am
	Elgin, Rockford, Janesville, Beloit, Rock Island, Dubuque, Cedar Rapids	† 1:45 pm
	Milwaukee, Waukesha, Ripon, Berlin, Oshkosh, Beaver Dam	†12:55 pm
	Milwaukee, Madison, Beloit	*10:00 pm
	Waukesha, Madison, Portage, Green Bay	†12:55 pm
	Janesville, Madison, Mineral Point	† 8:00 pm
	Elgin, Rockford	†10:25 am
	Milwaukee, Waukesha, Madison	* 9:25 am
	Milwaukee	* 9:25 am
	Prairie du Chien and intermediate	† 1:05 pm
	Savanna, Dubuque, St. Paul, Minneapolis, Iowa, Minnesota	* 7:45 am

The Southwest Limited.

* 6:00 pm	Elgin, Rockford, Beloit, Rock Island, Davenport, Ottumwa, Kansas City	* 8:20 am

The Overland Limited.

	Omaha, San Francisco, Los Angeles, Portland	* 9:25 am
	Des Moines, Sioux City	* 8:25 am
	Sioux Falls	¶ 8:35 am
	Denver—One Night Train	* 9:55 pm
	Janesville and Madison	*10:10 am / † 8:55 pm

The Pioneer Limited.

	Milwaukee, St. Paul, Minneapolis	* 9:00 am
	Omaha, Denver, San Francisco, Los Angeles and Portland	* 8:25 am
	Elgin, Rock Island, Ottumwa, Kansas City	* 7:45 am
	Des Moines, Sioux City, Dubuque, Ia., Minnesota, Dakota	† 9:55 pm
	Monticello and intermediate	† 1:45 pm
	Milwaukee, St. Paul, Minneapolis, Houghton, Calumet	* 7:00 am
	Green Bay, Iron Mountain, Champion, Marquette	* 7:00 am / † 9:28 pm
	Ontonagon, Star Lake	¶ 7:00 am
	Wausau, Minocqua	* 7:00 am

(e) Milwaukee daily.

ROCK ISLAND SYSTEM—LA SALLE STATION,

on the elevated loop, Van Buren and La Salle-sts. Phone H. 4676. Ticket office, 91 Adams-st. Phone C. 4446.

	Leave.	Arrive.
Peoria, Davpt., Des M., Omaha	* 2:15 am	*10:35 pm
Peoria and Davenport Local	† 7:30 am	† 7:35 pm
Des Moines and Iowa Mail	† 7:30 am	† 7:35 pm
Wash'n, Oskaloosa, D. Moines	† 7:30 am	† 5:15 pm
COLORADO AND CALIFORNIA FAST MAIL.		
Kansas City, El Paso, Calif.	* 8:35 am	*10:35 pm
Denver, Colo. Spgs., Pueblo	* 8:35 am	*10:35 pm
Davenp't, Des M'nes, Omaha	* 8:35 am	*10:35 pm
Joliet Express	*11:45 am	* 3:45 pm
Peoria, R'k Island, Davenp't	† 1:00 pm	† 1:10 pm
Joliet Accommodation	* 3:15 pm	* 9:47 am
St. Paul and Minneapolis	* 4:15 pm	*10:55 am
Cedar Rapids & Sioux Falls	* 4:15 pm	* 8:30 am
Peru Accommodation	† 5:10 pm	† 9:10 am
Joliet Express	† 5:12 pm	† 8:45 am
ROCKY MTN. LIMITED.		
Omaha, Colo. Springs, Denver	* 5:45 pm	* 5:15 pm
K. C., St. J., L'w'th, Atch.		
Fort Worth, Dallas Exp.	* 6:05 pm	* 9:40 am
Peoria	* 6:05 pm	* 8:15 pm
CALIFORNIA SPECIAL.		
Kansas City, El Paso, Calif.	* 8:00 pm	*11:55 am
Omaha, Colo., and California	*10:00 pm	* 8:30 am
Cedar Rap., St. P., and Min.	*10:00 pm	† 7:25 am
Peoria, Davenport, K. City	*11:30 pm	* 7:25 am
St. Jo, Des Moines, Omaha	*11:30 pm	¶ 7:25 am

CHICAGO AND ALTON RAILWAY—"THE ONLY WAY."

City ticket office, Rector Bldg., cor. Clark and Monroe-sts. Phone Harrison 4470. Union Passenger Station, Canal-st., between Adams and Madison-sts. Phone Main 2123.

Lv. Chgo.	St. Louis-Springfield trains	Ar. Chgo.
* 9:00 am	Prairie State Express	* 8:15 pm
*11:25 am	Alton Limited	* 5:04 pm
* 9:00 pm	Palace Express	* 7:15 am
*11:43 pm	Midnight Special	* 8:05 am
	Streator-Peoria trains—	
†11:25 am	Peoria Express	† 1:15 pm
† 3:30 pm	Peoria-Chicago Limited	† 5:04 pm
*11:25 pm	Peoria Midnight Special	* 7:15 am
	Jacksonville-Kansas City trains—	
* 3:30 pm	Kansas City Express	* 1:15 pm
* 6:30 pm	Kansas City Hummer	* 7:45 am
† 9:00 am	Jacksonville & Mexico Local	† 5:04 pm

EASTERN ROADS.

MICHIGAN CENTRAL, N. Y. C. & H. R., AND B. & A. Rys.—"The Niagara Falls Route."

Ticket offices, 119 Adams St., Auditorium and Great Northern Hotels, and stations 12th St. and Park Row, 22d St., 39th St., Hyde Park, 63d St. June 25, 1905.

	Lv. Chicago	Ar. Chicago
Kalamazoo, Battle Creek, Jackson, Ann Arbor, Detroit, St. Thomas, Buffalo, Rochester, Syracuse, Utica, Albany, New York, Boston, and Eastern Pts.	* 8.45 am / * 10.30 am / *x 3.00 pm / *x 5.30 pm / *x11.55 pm	*x 7.30 am / *x 8.20 am / * 2.55 pm / * 3.30 pm / *x 9.20 pm

(Trains marked "x" pass Niagara Falls.)

	Lv. Chicago	Ar. Chicago
Detroit Night Express	*10.00 pm	* 7.30 am
Kalamazoo and intermediate	† 3.00 am	† 7.40 pm
Detroit and Main Line points	† 7.10 am	† 6.00 pm
Kalamazoo Accommodation	† 3.15 pm	†10.45 am
Lansing, Owosso, Saginaw, Bay City, and Saginaw Division points	† 10.30 am / *10.00 pm / †11.55 pm	* 7.30 am / † 3.30 pm / † 9.20 pm
Cassopolis, Three Rivers & Air Line Division points	† 7.10 am / 3.00 pm	†10.45 am / 4.50 pm
Chicago, St. Joe, and Benton Harbor	† 7.10 am / † 1.15 pm	†10.45 am / † 2.55 pm / † 7.40 pm
Via Grand Rapids & Indiana Ry.	* 8.45 am	
Grand Rapids, Petoskey, Harbor Springs, and Mackinaw	* 6.55 pm / *11.55 pm	* 7.15 am / †12.35 pm
Grand Rapids and Traverse City	* 8.45 am / *11.55 pm	* 7.15 am
Grand Rapids Express	† 1.15 pm	† 4.50 pm

THE PENNSYLVANIA LINE—CHICAGO UNION

passenger station, Adams, Canal, and Madison-sts. Ticket offices at station and at 248 S. Clark-st., corner Jackson, and at Auditorium Hotel. Through trains run as follows:

From Chicago to	Leave.	Arrive.
Fort Wayne and Alliance	† 7:00 am	*8:00 am
"New York Special"	* 8:00 am	*8:00 am
Pittsburg, Balto., Wash.	* 8:00 am	*8:00 am
Philadelphia, New York	* 8:00 am	*8:00 am
Indianapolis and Louisville	*10:00 am	*5:30 pm
Dayton and Cincinnati	*10:00 am	*5:30 pm
Columbus, Balto., and Wash.	*10:05 am	*5:00 pm
Philadelphia and New York	*10:05 am	*5:00 pm
The Manhattan Limited	*11:00 am	*4:00 pm
Pittsburg and Washington	*11:00 am	*4:00 pm
Philadelphia and New York	*11:00 am	*4:00 pm
"The Pennsylvania Special"	* 2:45 pm	*8:55 am
New York 18 hour train	* 2:45 pm	*8:55 am
Pittsburg, Balto., and Wash.	* 3:15 pm	*8:45 pm
Philadelphia and New York	* 3:15 pm	*8:45 pm
The Pennsylvania Limited	* 5:30 pm	*8:45 am
Pittsburg and Washington	* 5:30 pm	*8:45 am
Philadelphia and New York	* 5:30 pm	*8:45 am
Pgh., Youngstown & N. Castle	* 7:30 pm	*8:00 am
Columbus, Pgh., and the east	* 9:00 pm	*7:35 am
Cincinnati and Dayton	* 8:40 pm	*7:10 am
Indianapolis and Louisville	* 9:00 pm	*7:10 am
Pittsburg and the east	*11:45 pm	*8:00 am

*Daily. †Except Sunday.

LAKE SHORE AND MICHIGAN SOUTHERN

Ry., N. Y. C. & H. R., and B. & A. Rys. Depot, La Salle-st. Station, Van Buren and La Salle-sts., and 31st-st. City ticket office, 180 Clark-st.

	Leave.	Arrive.
Day express	† 7:00 am	† 7:00 pm
Buffalo, Albany & New York	* 8:00 am	* 7:30 am
Buffalo and Chicago Special		* 7:50 am
New York & Boston Special	*10:30 am	
Twentieth Century Limited	* 2:30 pm	* 8:30 am
Buffalo & Pittsburg Express		*11:45 am
New England Express	* 1:45 pm	*11:59 am
Buffalo and the East	* 3:00 pm	* 3:00 pm
Lake Shore Limited	* 5:30 pm	* 4:00 pm
Elkhart Accommodation	* 5:35 pm	* 9:45 am
Toledo, Cleveland, & the East	* 8:30 pm	* 7:10 am
Toledo, Cleveland, Columbus, Charleston, W. V., New York	*10:30 pm	* 9:00 pm
Buffalo and Boston	* 3:00 am	

*Daily. †Daily except Sunday.

PERE MARQUETTE—GRAND CENTRAL STATION,

Harrison-st. and 5th-av. City office, 206 S. Clark-st. Ticket offices in Auditorium Hotel and Annex, Great Northern, Palmer, and Sherman House. Suburban stations: Englewood (Union station), Grand Crossing, and South Chicago (Pennsylvania Stations).

	Leave.	Arrive.
Grand Rapids and Northern Michigan	* 7:50 am	† 1:15 pm / † 4:50 pm
Grand Rapids Flyer	†12:00 n'n	
Grand Rapids Express	† 4:40 pm	*10:55 pm
The "Resorts Special," Traverse City, Charlevoix, Petoskey, and Harbor Springs	† 7:35 pm	† 7:22 am
Grand Rapids Night Express	*11:55 pm	* 6:55 am

Parlor and cafe cars in all day trains. Sleeping car, Chicago to Traverse City and Harbor Springs, on "Resorts Special." Sleeping car to Grand Rapids in Night Express.

GRAND TRUNK RY. SYSTEM—DEARBORN

station. Phone Har. 755. City Ticket Office, cor. Clark-st. and Jackson-blvd. Phone Har. 1757. All trains stop at 47th-st.

	Leave.	Arrive.
New York and Philadelphia, via Niagara Falls, the Grand Trunk, Lehigh Valley route	*11:05 am / * 3:02 pm / *10:30 pm	* 7:42 am / * 2:00 pm / * 9:10 pm
Toronto, Montreal, Portland, Boston, Nia. Falls, Buffalo	* 3:02 pm / *10:30 pm	* 7:42 am / * 9:10 pm
Detroit and Mt. Clemens	*11:05 am / * 3:02 pm / *10:30 pm	* 7:42 am / * 9:10 pm
Saginaw and Bay City	*11:05 am / *10:30 pm	* 7:42 am / * 9:10 pm
Local, Michigan stations	† 8:32 am	†7:00 pm
Local, Cemeteries and Harvey	†12:02 pm	*3:18 pm
Local, Valparaiso	* 4:02 pm	*9:30 am

MONON ROUTE—DEPOT, DEARBORN STATION.

Ticket offices, 182 Clark-st. and principal hotels. Phone Central 5487.

	Leave.	Arrive.
Indianapolis and Cincinnati	* 2:45 am	*12:00 n'n
Lafayette and Louisville	* 8:30 am	* 5:55 pm
Indianapolis, Cincin., Dayton	† 8:30 am	† 5:55 pm
Indianapolis, Cincin., Dayton	*12:00 n'n	* 5:55 pm
Lafayette Accommodation	* 3:30 pm	*10:35 am
Lafayette and Louisville	* 9:00 pm	* 7:10 am
Indianapolis, Cincin., Dayton	* 9:00 pm	* 7:23 am
French Lick and W. B. Spgs.	* 8:30 am	* 5:55 pm
Laf., Bloom., and Bedford	*12:00 n'n	
French Lick & W. Baden Spgs	12:00 n'n	
French Lick & W. Baden Spgs	* 9:00 pm	* 7:10 am

BIG FOUR ROUTE—DEPOTS, CENTRAL STATION,

12th-st. and Park-row, and 22d, 39th, 53d, 63d-sts. Ticket offices, 238 Clark and Auditorium. *Daily. †Except Sunday.

	Leave.	Arrive.
Indianapolis and Cincinnati	* 9:00 am	* 5:30 pm
Louisville	* 9:00 am	* 5:30 pm
Cincinnati and Washington	* 1:00 pm	* 8:40 pm
Lafayette and Louisville	* 8:30 pm	* 7:10 am
Indianapolis and Cincinnati	* 8:30 pm	* 7:10 am

BALTIMORE AND OHIO—GRAND CENTRAL

Station, 5th-av. and Harrison-st. Ticket offices, Clark-st. and Auditorium. No extra fare on limited train.

	Leave.	Arrive.
Local Express	† 7:15 am	†4:45 pm
N. Y. & Wash. Vest. Limited	*10:40 am	*5:30 pm
N. Y., Wash. & Pitts. V. Lim.	* 3:30 pm	*9:00 am
Columbus and Wheeling Ex.	* 8:30 pm	*7:40 am
Cleveland and Pittsburg Ex.	* 8:30 pm	*7:40 am

NICKEL PLATE—NEW YORK, CHICAGO & ST. LOUIS R. R.

—La Salle station, Van Buren and La Salle. Ticket offices, 111 Adams-st. and Auditorium Annex. Phone Central 2057.

	Leave.	Arrive.
New York and Boston Express	10:35 am	9:15 pm
New York Express	2:32 pm	5:25 pm
New York and Boston Express	9:15 pm	7:40 am

MILD UPTURN IN WHEAT.

MOTIVES ARE EXPORT SALES AND THE SMALLER MOVEMENT.

Southwestern Cash Markets Are Higher and Receipts Smaller, and the Market Closes at a Fractional Advance Despite Break at Minneapolis—Corn Has an Upward Twist on Light Receipts and Patten Buying—Oats and Provisions Firm.

Wheat prices were kept within the narrow confines of a range of 1-1⅛c yesterday by conflicting influences. That prices got no lower than ½-⅝c under the previous close was due largely to strong cash news from the southwest, talk of a letup in the movement, and the fact that there was no great amount of wheat pressed on sale at any time during the session. That the advance brought only a net gain of ½c to the price was due to weakness in the northwestern markets on improved weather and crop conditions, lower cables, and the conflicting nature of the Russian crop news.

The southwestern influence, together with reports of fair export sales at the seaboard, the first important business with the other side on the crop, gave the market its tone at the end. September closed with a gain for the day of ½c at 84½-⅝c, December with a gain of ¼-⅜c at 86¼-⅜c, and May with a gain of ⅜c at 89⅛c.

The market opened easy on lower cables, the decline at Minneapolis, which finally widened to 1½c at the close, and absence of rain on the map except in winter wheat states. Rains were predicted generally, however, except in the Dakotas, southwestern markets were relatively strong, and there was a good scattered demand on the dip from local traders who sold on the decline late Tuesday. Prices moved up to the high point and thereafter had a number of small backsets and rallies on almost entirely local trade.

Cash Situation Growing Stronger.

The decline since it became unfashionable to take stock in the rust damage reports from the northwest apparently has brought about a healthier cash situation. At the two southwestern markets cash prices were called ½c to 1c higher, with demand improved, and country sales smaller, especially in Nebraska. Local cash prices were ½c to 1c higher relative to the futures, with smaller offerings on the tables and in prospect for the immediate future. Milling demand, however, was quiet, sales 10,000 bu.

The seaboard reported 64,000 bu new red wheat sold for export and clearances were 158,000 bu wheat and flour. The two southwestern points received 344,000 bu, compared with 388,000 bu last year, and shipped 421,000 bu. The primary total was 1,347,000 bu, against 848,000 bu last year, northwestern markets receiving 250 cars, against 93 last year. Liverpool closed ½-⅜d lower, Budapest ⅜c lower, and Berlin ⅛c higher.

Early buying was led by Brosseau, Cudahy brokers, and other shorts. Daggett took December and Rosenbaum Grain bought December and sold September. Harris-Scotten bought September and sold August. On the upturn Logan-Bryan sold December, and there was selling by Barret, supposedly for Lake, Pringle-Fitch-Rankin, Bartlett-Frazier, Champlin, and Gifford.

September Corn Price Stiffens.

The same people who successfully conducted the May deal in corn and who later were recognized bull operators in July now appear to be taking hold of the September in a similar way. This bull position of the leaders probably had more to do with the shaping of prices yesterday than anything in the day's news. At the same time there was news which pointed in the same direction. Receipts were small at 118 cars, and there is an estimate of 119 cars for today's market, while shipments footed up over 600,000 bu. Primary markets had receipts of 421,000 bu and shipped 748,000 bu. Corn on the sample tables ruled ½@1c higher and sales for shipment were 250,000 bu.

The old September price started ¼@½c higher and at no time during the session again touched the early prices. At 54⅛c at the close old September was within ⅛c of the high point of the day and 1¼c over the close of the day previous. The new crop months made ⅜c net gain for the day, closing at top. Bartlett-Frazier bought September from the start. Sales of 250,000 bu by O'Brien, afterwards put down to Armour, failed to check the advance. The trade generally followed the bull leaders, and some of the leading shorts covered on the upturn. Gifford was a buyer of September and Logan-Bryan bought May corn.

Export Sales Help Oats.

Oats traders experienced a new feature in the shape of New York sales of 150,000 bu to France, and total export sales in two days of 400,000 bu. This is the first business of the kind from the new crop. Corn strength also was a help and the recent general liquidation by holders seemed to be at an end. Receipts showed no such decrease as in corn, but were only 164 cars, with 202 expected today. Prices in the cash market were ¼c to ½c higher, shipping sales 700,000 bu. September at best was up ⅛c, closing only ⅛c under that point, at 28c. The best selling was by the Logan house, probably 500,000 bu, around low point. There was good buying of oats by Wrenn and by brokers for Henry Norton.

Provision Strength Continues.

Provisions started strong and a little higher in sympathy with grain. Hogs were 10c up at the yards. Local stocks of provisions were smaller than generally expected, but the market met with considerable outside selling, which was followed by a mild sort of raid by pit leaders. After prices reacted fractionally packers again gave the market support. September pork was marked up to $13.55, lard to $7.45, ribs to $7.17½@7.20. There was a 2½c to 5c reaction at the close. For today the hogs are estimated at 28,000. Western points received 63,200 hogs, against 61,000 last week, and 46,600 last year. World's lard stocks increased moderately.

Rye Off One Cent.

Rye ruled easy and 1c lower. August was 58½c asked, September sold at 58@58¼c, and December at 59c. Receipts were 4 cars No. 2. Car lots sold at 58c.

Barley was quiet. Malting grades ranged from 39@45c, feed 36@40c, and screenings 29@38c. Receipts, 3 cars.

Flaxseed was unchanged. No. 1 northern was $1.35 and No. 1 $1.31. Receipts were 7 cars here, 2 at Minneapolis, and 4 at Duluth.

Timothy seed was quiet. October was offered at $3.40, March at $3.50. Country lots, $2.50@3.15. Prime spot clover seed, $12.50@12.75.

Range of Active Futures.

WHEAT.

	Open.	High.	Low.	Closing—Aug. 2.	Aug. 1.
Sept ...	84½-⅝	84⅝-5	83⅞	84½-⅝	84⅛-¼
Dec ...	85⅞-6⅛	86⅝	85⅞	86¼-⅜	86
May ...	88⅝	89⅜	88⅝	89⅛	88¾

CORN.

	Open.	High.	Low.	Aug. 2.	Aug. 1.
†Sept ..	52¼-3	54¼	52⅞	54⅛	52⅞
*Sept ..	52⅞	53⅝	52⅝	53⅝	52¼-⅜
†Dec ..	48⅛	48⅝	47⅞-8	48⅝	47⅞
*Dec. ..	45⅞-¾	46⅛	45⅝	46⅛-¼	45⅞
May ...	45⅞-⅝	46	45⅝	46	45⅝

†Old. *New.

OATS.

	Open.	High.	Low.	Aug. 2.	Aug. 1.
Sept ...	27⅞	28⅛	27⅞	28⅛	27⅞
Dec ...	28⅝	28⅞	28⅝	28⅞	28⅝
May ...	30-⅛	30⅜	29⅞-30	30⅜	29⅞-30

MESS PORK.

	Open.	High.	Low.	Aug. 2.	Aug. 1.
Sept ...	13.50	13.55	13.42½	13.50	13.47½
Oct ...	13.40	13.45	13.32½	13.37½	13.40

LARD.

	Open.	High.	Low.	Aug. 2.	Aug. 1.
Sept ...	7.37½	7.45	7.35	7.42½	7.37½
Oct ...	7.47½	7.52½	7.42½	7.52½	7.45

SHORT RIBS.

	Open.	High.	Low.	Aug. 2.	Aug. 1.
Sept ...	8.15	8.20	8.10	8.17½	8.15
Oct ...	8.22½	8.25	8.17½	8.22½	8.20

Price Range Elsewhere.

New York.	Open.	High.	Low.	Closing—Au. 2.	Au. 1.
Sept. wheat....	88⅝	89⅞-⅞	88⅝	89¼	89⅛
Dec. wheat....	90⅝	91⅞	90⅝	91⅛	90⅝
Sept. corn....	59⅞	60	59⅞	60	59⅞
Baltimore—					
Sept. wheat....	83⅛	83⅝	83⅛	83⅝	83⅛
Sept. corn....	58⅛	59⅛	58⅛	59⅛	58⅛
St. Louis—					
Sept. wheat....	80⅞	81⅛	80⅞	81⅛-⅜	81-81⅛
Dec. wheat....	83⅛	83⅝	82⅝-⅞	83⅝	83⅛
Sept. corn....	49⅛	50⅛	49⅛	50⅛	49⅛
Dec. corn....	42⅞	43⅛	42⅞	43	42⅞
Toledo—					
Sept. wheat....	85⅛	85⅞	84⅞	85⅞	85
Dec. wheat....	86⅛	86⅞	86⅛	86⅞	87
Kansas City—					
Sept. wheat....	76¼	76⅝	76¼	76⅝-⅜	76⅛
Dec. wheat....	77⅛	77⅝	77	77⅝-⅜	77⅛
Sept. corn....	45⅛	46	45⅛	45⅞-46	45⅝
Dec. corn....	39⅛	39⅜	39⅛	39⅜	39⅛-⅜
Minneapolis—					
Cash	1.06	1.07	1.06	1.07	1.06¼
Sept. wheat....	89	90	88⅛	89⅞	90
Dec. wheat....	87⅛	88⅛	86⅛	87⅛	87⅛
Duluth—					
Cash wheat....			..	1.05	1.06

INTERESTING TRADE GOSSIP ON 'CHANGE.

Local and southeastern cash news was strong. Local premiums for soft wheat were ½c better and for hard wheat ½c to 1c better, No. 2 red selling at 1½@2c over September, No. 3 hard at September price to 1c over, and No. 2 hard at ½c under to ½c over. Offerings were smaller and receivers generally agreed that country sales were light, especially in Nebraska, on the break. At Kansas City prices were ½@1c higher, fancy turkey No. 2 hard bringing 1½c better price at 82c, and common 80c, while yellow was dull. No. 2 red brought 82@83c, or 6½c over their September. St. Louis reported sales at higher prices, No. 2 red, 85@86c, No. 3 red 82@84c, and No. 2 hard 84@88c, millers buying. Acceptances were called light at both markets. Minneapolis quoted No. 1 northern at $1.07 in store, demand good, but hard wheat from the southwest plentiful and slow. Duluth was $1.05 for No. 1 northern.

H. Poehler of Minneapolis writes Logan-Bryan: "Reports mentioning damage to the wheat crop in various sections by smut have become so frequent that we are led to believe the damage by smut and blight will equal, if not exceed, that by black rust in the sections where it is prevalent, and it is altogether too common in Minnesota and South Dakota."

Russian news was still at odds, although no extreme claims of damage were heard. Foreign markets still failed to respond to the more unfavorable news, closing lower, thereby giving the favorable advices on the crop in that country the most respectful hearing.

Baltimore and Philadelphia reported sales of 64,000 bu American wheat for export, the best sale on the crop so far as known. Previous business has been in small lots of steamer No. 2, an inferior wheat. Yesterday's sales were new No. 2 red for August shipment to Antwerp and Rotterdam at 90c c. i. f. Exporters reported a general inquiry with limits generally 1@2c out of line.

Bismarck, N. D., wired Milmine-Bodman: "There is no black rust west of Red river valley. Farmers don't know what it is here, as they have seen none. There was some red rust in lowlands, but only on leaves, and it did not affect the plant. Harvesting will commence the 15th of August, and a few days earlier in the high places. North Dakota will have a monster crop, and wheat will be of the best quality."

Following is the official estimate of the condition of the French wheat crop issued by the ministry of agriculture for July, 1905:

Winter wheat.	July, 1905.	June, 1905.	July, 1904.
Excellent	..	..	..
Good	43	40	28
Fair	44	47	54
Poor	..	..	2
Bad	..	..	1

A Minneapolis message to Leask said: "The reports coming from agents seem to be reassuring on the whole, although there are vicinities where the local outlook is not good. The last few days have helped a great deal. Rust is being beaten out in the race in some places where its presence is an acknowledged fact."

The eastern demand for corn was fair; sales, 250,000 bu. Offerings were small on the tables, and prices were advanced ½@1c.

Estimated receipts for today are: Wheat, 149 cars; corn, 119 cars; oats, 202 cars; rye, 3 cars; barley, 12 cars; hogs, 28,000 head.

Sep. wheat, old	89	89⅛	88⅝	89⅛	89⅛
Sep. wheat, new	84⅛	84⅝	84⅝	84⅝	85

GRAIN INSPECTION.

	No. 2 and better.	Standard.	No. 3.	Low grade.	Total.
Winter wheat.	93	...	105	11	209
Corn	31	...	50	37	118
Oats	19	37	75	33	164
Rye	1	...	3	...	4
Barley	...	...	...	3	3
Totals....	144	37	233	84	498

Inspected out—Corn, No. 2, 145,005 bu. Oats, standard, 3,545 bu. Loaded from unlicensed elevators—Wheat, No. 2 hard, new, 8 cars; No. 2 red, new, 27 cars; No. 3 red, new, 1 car; No. 2 northern, 3,500 bu. Corn, No. 2 yellow, 32 cars and 100,100 bu; No. 3 yellow, 35 cars and 20,000 bu; No. 2 white, 5 cars; No. 3 white, 5 cars; No. 3, 1 car and 90,600 bu; No. 2, 136,200 bu. Oats, No. 2 white, old, 6 cars; standard, old, 3 cars; No. 3 white, old, 1 car; No. 4 white, old, 2 cars; No. 2, old, 5 cars; new, 3 cars; white clipped, old, 16 cars. Rye, No. 3, 1 car.

Cash Produce Transactions.

FLOUR—Steady; hard spring [favorite brands], $6.20; hard patents [in wood], $5.50@5.60; straight [export bags], $4.90@5.00; clear [export bags], $3.60@4.00; soft winter patents [export bags], $4.20@4.30; straight, $4.10@4.20; hard winter patents [export bags], $4.20@4.30; clear [export bags], $3.50@3.60; rye flour, brls., $4.00@4.25; sacks $3.50@3.90.

WINTER WHEAT—Lower. Sales in store and to go: No. 3 red, 85½c; No. 2 hard, 84⅝c. On track: No. 3 red, 84⅝@85½c; No. 2 red, 86⅝c; No. 3 hard, 84¼@84⅝c. Free on board: No grade red, 81@83¼c; No. 4 red, 84@84½c; No. 3 red, 83¼@85⅛c; No. 2 red, 85@86c; No. 4 hard, 83⅛c; No. 3 hard, 83⅝@85c; No. 2 hard, 83⅝@89c; No. 3 white, 85c; No. 2 white, 85½c. Billed through: No. 3 red, 84@84½c; No. 2 red, 85c; No. 3 hard, 82⅝c; No. 2 hard, 83¼@84c.

SPRING WHEAT—Quiet. Sales were, free on board: No. 4, 74c.

CORN—½@1c higher. Sales in store and to go: No. 2, 200,000 bu for shipment on p. t.; No. 3, 50,000 bu for shipment on p. t.; No. 3 yellow, 56c. Sales on track and free on board: No grade, 52½@54c; No. 4, 54½@55⅛c; No. 3, 55⅛@56c; No. 3 yellow, 55⅝@56⅛c; No. 2, 55¼@55⅝c; No. 2 yellow, 55⅝@56⅛c; No. 3 white, 56½c; No. 2 white, 56½c. Billed through: No grade, 53c; No. 4, 54½@54⅝c; No. 3, 54⅝@55c; No. 3 yellow, 55¼@55½c; No. 2, 54⅝c; No. 2 yellow, 55½@56⅛c; No. 3 white, 54¼@55½c.

OATS—Steady to ½c higher. Sales in store and to go. Standard, 15,000 bu on p. t.; white clipped, 185,000 bu, on p. t. Sales on track and free on board: No grade, new, 27½c; No. 4 white, old, 28@30½c; No. 3, old, 26½c; No. 3 white, new, 28¼@31½c; old, 28@31⅝c. Standard, new, 29¼@30½c; old, 31@32c; No. 2, old, 27½c; No. 2 white, new, 29½@30⅛c; old, 31⅛@32½c. Billed through: No grade, new, 26⅝@27½c; No. 4, new, 25⅝@27½c; No. 4 white, new, 27½@28c; old, 28½@28⅝c; No. 3, new, 26⅝c; old, 28c; No. 3 white, new, 27½@28½c; old, 30c. Standard, new, 28¼@28½c; old, 30@30½c; No. 2, new, 26½@27½c; No. 2 white, new, 28¼@28⅝c; No. 1 white, new, 29c.

RYE—Easier. Sales free on board: No. 3, 56@57c. Billed through: No. 2, 58c; No. 3, 56c.

BARLEY—Steady. Sales on track: Barley, 42c. Free on board: Screenings, 29@37c; barley, new, 37½c; old, 38@44c.

PROVISIONS—Firm. Cash lots: Mess pork, $13.45@13.50; lard, $7.27½@7.30; ribs, $8.05@8.15, according to weight.

BEEF PRODUCTS—Quiet and steady. Prices quotable as follows: Beef hams, $18.50@18.75; extra mess beef, $8.50@8.75; plate beef, $8.75@9.00; extra plate beef, $9.50@9.75. Tallow—Steady to 5¼@5¾c for edible; 5¼@5⅝c for prime packers; 4⅝@4¾c for No. 1 do. and 3⅞@3⅞c for No. 2 do; 4⅞@4⅛c for city renderers; 4⅞@5½c prime country; 3⅞@3⅞c for No. 2 do. Oleo-Stearine in moderate demand and quotably steady at 8¼@8⅝c.

GREASE—Quiet and rather steady at 3¼@3¾c for brown, 3⅝@3½c for yellow, 3¼@3⅞c for house, 4¼@4⅝c for B white, and 4⅞@4¾c for A white.

COOPERAGE—Easy. Ash pork brls, 82½@85c; oak pork brls, 92½@95c; lard tierces, $1.12½@1.15. No sales reported.

WHISKY—Steady on a basis of $1.27 for finished goods.

HAY—Firm. Receipts, 861 tons. Shipments, 88 tons. Sales were: On track, not graded timothy, $9.00@11.00.

STRAW—Rye straw quotable at $6.50@7.50. Wheat straw at $5.00@6.00; and oat straw, $5.50@6.50. Sales were: On track, tangled rye, $6.50@7.50.

DOMESTIC PRODUCE MARKET.

NEW YORK, Aug. 2.—Wheat—Receipts, 12,000 bu; exports, 24,038 bu; spot, steady; No. 2 red, 88⅛c elevator and 89⅝c f. o. b. afloat. Options opened lower. A rally was followed by reactions from which the market finally recovered in sympathy with corn, and closed ⅛c to ⅜c net higher. May closed 93c, September closed 89⅛c, December closed 91⅛c.

Corn—Receipts, 124,700 bu; exports, 11,396 bu; spot, firm; No. 2, 61c elevator and 61⅛c f. o. b. afloat. Options were dull, closing ⅜c net higher, but without transactions. September closed at 60c.

Oats—Receipts, 43,500 bu; spot, quiet; mixed oats, 26 lbs to 32 lbs, 33@33½c; natural white, 30 lbs to 32 lbs, 35¼@37c.

Sugar—Raw, firm; fair refining, 3 7-16@3½c; centrifugal, 96 test, 4 3-32@4⅛c; molasses sugar, 3 3-16@3⅛c; refined, steady.

Cotton seed oil—Firm; prime yellow, 30@30¼c.

Quotations on Coffee.

Coffee—Spot Rio steady; No. 7 invoice, 8⅝c. Mild quiet; Cordova, 10@13c. Futures opened steady, at unchanged prices to an advance of 5 points. The close was steady, net unchanged to 10 points higher. Sales, 82,500 bags.

	Open.	High.	Low.	Close.	Previous close.
September	6.90	6.95	6.90	6.95	6.90
October	7.00	7.10	7.00	7.05	6.95
December	7.25	7.30	7.25	7.25	7.20
January	7.30	7.35	7.30	7.30	7.25
March	7.45	7.50	7.45	7.45	7.40

Quotations on Cotton.

Cotton—Spot closed quiet, 10 points higher; middling uplands, 10.95c; middling gulf, 11.20c; sales, 85 bales. Futures opened steady and closed steady.

	Open.	High.	Low.	Close.	Previous close.
August	10.35	10.56	10.35	10.56	10.43
September ..	10.42	10.63	10.42	10.63	10.50
October	10.60	10.79	10.58	10.78	10.65
November ...		10.82	10.74	10.82	10.69
December ...	10.73	10.90	10.73	10.88	10.76
January	10.82	10.94	10.81	10.93	10.83

Cotton in Liverpool.

LIVERPOOL, Aug. 2.—Cotton—Spot in increased demand; prices 9 points lower; American middling fair, 6.32d; good middling, 6.06d; middling, 5.92d; low middling, 5.76d; good ordinary, 5.58d; ordinary, 5.42d. Sales, 6,000 bales. Futures opened easier and closed steady.

Western Grain Markets.

MINNEAPOLIS, Minn., Aug. 2.—As far as giving the wheat market an incentive to higher values, the Russian crop reports proved to be a puzzle, and the market has fallen back into a bearish mood. September closed at 89⅝c, December at 87⅛c. Cash wheat was in fair demand; No. 1 hard closed $1.09; No. 1 northern, $1.07; No. 2 northern, $1.04@1.05; No. 3 wheat, 97c@$1.00. Flax—Cash, $1.47⅝. Bran—In bulk, $12.75@13.00.

DULUTH, Minn., Aug. 2.—Close: Wheat—To arrive: No. 1 northern, $1.05. On track: No. 1 northern, $1.07; No. 2 northern, 99c; September, new, 84⅝c; September, old, 89⅝c. Flax—To arrive, $1.45; on track, $1.48. Oats—To arrive, 28c; on track, 28⅛c. Rye—September, 57c. Barley—34@41c.

KANSAS CITY, Mo., Aug. 2.—Close: Wheat—Higher; September, 76⅝@76⅝c; December, 77⅝@77⅝c; May, 80⅛c. Cash: No. 2 hard, 80@82½c; No. 3, 78@82c. Corn—Higher; September, 45⅝@46c; December, 39⅛@39⅜c. Cash: No. 2 mixed, 48⅛@49½c. Oats—Steady; No. 2 white, 30@31½c.

ST. LOUIS, Mo., Aug. 2.—Close: Wheat—Higher; No. 2 red, cash, elevator, 81c; track, 85@86c. Corn—Higher; No. 2, cash, 51c; track, 52½@52⅝c. Oats—Steady; No. 2, cash, 28c; track, 27@28c; September, 26⅛c; No. 2 white, 32@32½c.

PEORIA, Ill., Aug. 2.—Corn—Cash higher; No. 3 yellow, 54½c; No. 3, 54⅜c; No. 4, 53½c; no grade, 52½c. Oats—Higher; No. 3 white, new, 27⅝@28⅛c; No. 4 white, 27½c.

TOLEDO, O., Aug. 2.—Clover seed—Cash, $7.50 asked; October, $5.80; December, $5.77½ bid; January, $5.85; August alsike, $7.25 bid; prime timothy, $1.57½.

MILWAUKEE, Wis., Aug. 2.—Flour—Steady. Wheat—Lower; No. 1 northern, $1.10@1.11; No. 2 northern, $1.05@1.09. Rye—Higher; No. 1, 60c. Barley—Dull; No. 2, 52c; sample, 40@50c. Oats—Steady; standard, 32½c. Corn—Higher; September, 54½c.

Foreign Produce Market.

LIVERPOOL, Aug. 2.—Wheat—Spot, nominal; futures, steady; September, 6s 8¼d; December, 6s 6⅝d; March, nominal. Corn—Spot, easy; American mixed, 5s 1d; futures, firm; September, 4s 9¼d; December, 4s 9d.

CHICAGO LIVE STOCK MARKETS.

Hog Values Set New High Mark for Year—Cattle Dull—Sheep and Lambs Stronger.

Hog values in the market at the stockyards set a new high mark for the year. With buyers eager the trading was active, and the top went to $6.25. This price was paid for lightweight hogs. The general advance was 5c to 10c. The shippers bought largely.

RECEIPTS AND SHIPMENTS.

Receipts—	Cattle.	Calves.	Hogs.	Sheep.
Wednesday, July 26..	13,320	731	16,439	17,435
Thursday, July 27.....	4,519	12	7,102	6,529
Friday, July 28........	3,803	802	24,562	11,008
Saturday, July 29......	115	107	16,572	4,055
Monday, July 31........	21,946	1,419	29,056	20,808
Tuesday, Aug. 1.........	5,984	1,769	9,311	16,665
Wednesday, Aug. 2..	18,000	750	20,000	20,000
Total last week..	43,984	5,140	123,930	91,040
Cor. week last year..	32,782	1,985	53,753	66,410
Shipments—				
Wednesday, July 26..	4,396	17	7,478	2,826
Friday, July 28........	2,980	65	9,335	6,902
Saturday, July 29......	321	2	6,174	2,875
Monday, July 31........	5,383	51	11,897	2,714
Tuesday, Aug. 1.........	2,320	27	4,196	3,606
Wednesday, Aug. 2..	5,000	100	7,000	3,000
Total last week..	19,327	155	48,152	27,387
Cor. week last year..	14,245	485	18,375	41,812

Receipts for the year to date, with comparisons, are:

	Cattle.	Sheep.	Hogs.	Cars.
1905	1,831,684	4,705,568	2,352,777	171,255
1904	1,761,509	4,461,082	2,353,178	163,767
Increase.	70,175	244,486	....	7,488
Decrease			401	

Cattle.

Cattle trading was dull with values weak. Quotations:

Choice to prime steers	$5.50@5.90
Common to good steers	4.35@5.25
Inferior to common steers	3.30@4.35
Good to fancy cows and heifers	3.50@4.90
Fair to choice feeders	4.00@4.15
Fair to choice stockers	3.00@3.90
Good cutting and fair beef cows	2.00@3.25
Common to good canning cows	1.25@2.00
Bulls, common to choice	2.25@4.00
Calves, common to good	3.00@5.25
Calves, good to fancy	5.25@7.00

Hogs.

Hogs set a new high mark for the year. Quotations:

Good to choice shipping	$6.05@6.25
Good to choice butcher weights	6.00@6.20
Good to choice heavy mixed	5.85@6.05
Heavy packing	5.40@5.85
Light mixed	5.70@6.05
Good to choice 185@250 lb weights	6.00@6.20
Choice to prime heavy	5.90@6.10
Poor to choice pigs	5.00@6.20

HOG PURCHASES.

Anglo-American ..	1,800	Swift & Co.	2,500
Armour & Co.	2,100	S. & S.	800
Boore & Co.	300	Small packers and butchers	1,000
Boyd, Lun. & Co.	500		
Continental	200		
G. H. Hammond Co.	650	Total	11,450
R. & O.	600	Shippers bought	7,500
N. Morris & Co.	1,000	Left unsold	4,000

Sheep and Lambs.

Sheep and lambs were active and stronger. Quotations:

Fair to prime wethers	$4.50@5.25
Ewes, good to prime	4.25@5.00
Yearlings, fair to fancy	5.10@5.60
Culls, ewes, poor to fair	3.00@3.75
Bucks and stags	2.50@3.50
Native lambs, poor to choice	4.50@7.75
Western lambs	5.00@7.25
Feeding lambs	5.00@5.65
Breeding ewes	4.00@6.00

Live Stock Markets Elsewhere.

NEW YORK, Aug. 2.—Beeves—Receipts, 2,205; good to choice steers slow to 10c lower; others 10@20c lower; bulls and cows slow to shade lower. Calves—Receipts, 3,277. Veals opened steady, closed 50c lower; buttermilks steady to a shade lower. Sheep and lambs—Receipts, 9,389; sheep steady; lambs 25@50c lower; closed full steady. Hogs—Receipts, 4,051; firmer.

SOUTH ST. JOSEPH, Mo., Aug. 2.—Cattle—Receipts, 1,704; steers active and steady; best cows, stockers, 10@15c higher. Hogs—Receipts, 6,280; 5@10c higher; closed weak. Sheep—Receipts, 6,081; strong to 15c higher.

KANSAS CITY, Mo., Aug. 2.—Cattle—Receipts, 9,500, including 2,000 southerns; steady to 10c lower. Hogs—Receipts, 7,000; strong; top, $6.00. Sheep—Receipts, 7,000; strong to 10c higher.

ST. LOUIS, Mo., Aug. 2.—Cattle—Receipts, 4,000, including 1,700 Texans; steady. Hogs—Receipts, 8,000; higher. Sheep—Receipts, 2,000; higher.

OMAHA, Neb., Aug. 2.—Cattle—Receipts, 3,000; strong and 10c higher. Hogs—Receipts, 7,300; 5c higher. Sheep—Receipts, 7,000; slow and steady.

IN THE BOSTON MONEY MARKET.

BOSTON, Mass., Aug. 2.—[Special.]—Market for copper shares here was not active today. The tone was strong, with only slight and irregular changes from the closing level of Tuesday. Some selling of copper range around 71⅛ continued, but in lighter volume. Miscellaneous issues were dull and generally fractionally lower. Call loans, 2½@3 per cent; time loans, collateral, 3¾@4½ per cent; time loans, mercantile paper, 4@4¼ per cent; clearing house loans, 2½ per cent.

Description.	Sales.	Open.	High.	Low.	Close.
Adventure	400	6	6⅛	6	6⅛
Allouez	2,055	30½	30⅝	29⅞	30
Amal.	1,597	84⅛	84⅝	84	84⅛
Zinc	25	10	10	10	10
Arcadia	305	2⅛	2⅝	2⅛	2⅝
Atlantic	450	18	18	18	18
Bingham	450	31⅛	31⅛	31⅛	31⅛
Boston	260	8⅛	8⅛	8	8
Calumet	11	675	675	675	675
Centennial	1,160	22⅛	23	22⅛	22⅛
Con. Mercur	150	58	58	58	58
Cop. Range	9,383	71⅛	71⅛	71⅛	71⅛
Daly West	35	14	14	14	14
Dom. I. & S.	29	24	24	24	24
Franklin	739	13⅛	13⅛	12⅞	12⅞
Granby	1,015	7⅛	7⅛	7⅛	7⅛
Greene	2,575	26	26⅛	24⅞	24⅞
Isle Royale	430	22⅛	22⅛	22⅛	22⅛
Mass.	120	9⅞	9⅞	9⅞	9⅞
Mich.	300	15	15	14⅛	14⅞
Mayflower	300	85	89	85	89
Mohawk	305	53	53⅛	53	53
Old Col.	1,120	2⅛	3	2⅛	2⅞
Old. Dom.	250	28	28	28	28
U. S. Oil	20	10⅛	10⅛	10⅛	10⅛
U. S. Min.	3,799	33⅞	34	33⅞	33⅞
Un. Cop.	675	34	34	33⅛	33⅛
Do pfd	640	77⅛	78	77⅛	78
Utah	95	46	46⅛	46	46
Victoria	40	4⅛	4⅛	4⅛	4⅛
Wolverine	15	118	118	118	118
Wyandotte	75	2	2	2	2
An. Copper	50	3	3	3	3
Osceola	13	100⅛	100⅛	100⅛	100⅛
Phoenix	118	1	2	1	2
Quincy	25	105	105	105	105
Rhode Island	280	3⅛	3⅛	3⅛	3⅛
Shannon	535	8	8	7⅞	8
Tamarack	30	125	125	125	125
Tecumseh	1,701	7⅛	7⅛	7	7⅛
Trinity	142	8⅛	9	8⅞	9
Am. T. & T.	377	139	139	138⅞	138⅞
N. E. Tel.	25	136	136	136	136
West. Phone pfd.	5	98	98	98	98
Am. Agr.	50	23	23	23	23
Do pfd	30	91	91	91	91
Am. Pneu. pfd.	50	27	27	27	27
Edison	3	244	244	244	244
Mass. pfd	327	86⅞	87	86	86⅞
Merg.	14	185	185	185	185
Reece	100	8⅛	8⅛	8⅛	8⅛
Seattle pfd	24	98	98	98	98
Swift	10	109	109	109	109
United Fruit	145	106⅛	106⅛	105⅛	106⅛
United Shoe	327	70	70⅛	70	70
Do pfd	30	32⅛	32⅛	32⅛	32⅛
Boston Elev.	29	154⅛	154⅛	154⅛	154⅛
B. & A.	14	256	256	255⅛	256
B. & W. pfd	60	75	75	75	75
Old Col. R. R.	10	206⅛	206⅛	206⅛	206⅛
Pere Marq. pfd	5	79	79	79	79

Oil and Oil Certificates.

NEW YORK, Aug. 2.—Petroleum—Steady.

TOLEDO, O., Aug. 2.—Oil—North Lima, 86c; South Lima and Indiana, 81c.

OIL CITY, Pa., Aug. 2.—Credit balances, $1.27; certificates, no bid. Shipments Aug. 1, 50,100 brls; average, 68,531. Shipments [Lima], 89,871 brls. Runs July 31, 105,611 brls; average, 68,531. Runs [Lima], 106,009 brls; average, 50,670.

SUBWAY IN SUDDEN SLUMP

QUICKLY DROPS 5¾ POINTS ON CHICAGO 'CHANGE.

First Weakening Is Followed by Heavy Trading in New York—Decline Is So Rapid That It Occasions Much Surprise, but Strong Support Appears at the Bottom—Cause Is Local Dissatisfaction with the Character of the Market.

Chicago Subway stock dropped quickly yesterday from an opening at 87-¼ to a low price of 81-½c. The market first weakened in Chicago and was soon followed by heavy trading in New York. The decline was so fast that it occasioned a great deal of surprise, but support appeared around the bottom and quotations advanced as rapidly as they had declined.

The break was due to the fact that some local houses were not satisfied with the character of the market and margined accounts, with stop loss orders, were closed out. Floor brokers, too, were in the market for a quick turn, and scrambled to get out when they saw the price going against them. But that the market could go to pieces over the cause accepted in the street as being responsible for starting the liquidation indicates the superficial character of the price structure which has been erected out of Subway shares.

Question Advisability of Movement.

Belief in the future of the company and probable large earning power is everywhere expressed, but at the same time the movement in the shares at this time, before any earning power is demonstrated, before dividends can even be considered, and while it is doubtful if even bond interest is being earned, is considered ill advised. It does not convince the street to say that the market is due to the buying of far sighted people in the "Valley" or elsewhere, who desire to accumulate the shares while they are cheap. If that were the case, the stock could be more freely accumulated on a 20 point drop than on a 20 point rise.

If the market had been allowed to take its course yesterday there would have been a deluge of stock for the insiders at cheap prices.

National Carbon stocks were weak on the dispatches from Cleveland to the effect that interests allied with the Standard Oil have purchased an old carbon plant with which they propose to compete with the National company. The weakness shown in the stocks seems hardly warranted by the character of the announcement.

The Biscuit shares were relatively quiet. A little of the common sold at 59, while the preferred was steady at 116.

Allis-Chalmers.

The story that the General Electric is seeking control of the Allis-Chalmers company has been positively denied in New York and in such a way as to invite belief.

There has been considerable gossip about Allis-Chalmers and large earnings. The stock has been unusually active. The annual report is expected to be issued shortly.

Brokers Turning Bearish.

Bear sentiment among brokers is developing in New York. The reason for the change from the bull to the bear side was given by John C. King yesterday, who returned to Chicago from Wall street. He said, among other things:

"The brokers are all bearish, because they say the good things have come out, and there is nothing now to further advance prices. Dividends have been raised, the good news on the crops is known and over, the easy money situation has been fully utilized, the eastern war situation has been eliminated, and, following the usual course, the market should now recede.

"However, I do not agree with this position. I think it would be true if the public were largely in the market. But the present owners of stocks have them put away and they are not for sale."

General Financial News.

A prominent representative of the United States Steel corporation denies the reports from Pittsburg to the effect that the corporation is seeking to acquire the Pittsburg Coal company.

A rumor emanating from the south to the effect that the Kentucky Refining company is to acquire the American Cotton Oil company and also the Southern Cotton Oil company, which is controlled by the Virginia-Carolina Chemical company, is characterized as absurd. The Kentucky company recently increased its capital from $200,000 to $2,000,000.

Sentiment among the directors of the American Smelting and Refining company is declared to be entirely in favor of increasing the dividend on the common stock from a 5 per cent to a 7 per cent basis at the coming September meeting. It is also predicted that at the September meeting a successor to the late president, E. W. Nash, will be elected and that Vice President Sewell will be voted to the position.

David Guggenheim, chairman of the board of directors of the American Smelting and Refining company, who has been conducting the negotiations with President Cole of the National Lead company for the acquisition of the United Lead company, in which the smelting company is largely interested, will return from Europe within a few days, following which some definite announcement regarding the proposed merger is expected.

The second payment of $25 per £100 Japanese bond is due today.

Dividends Declared.

American Tobacco company declared dividend of 2½ per cent on common stock, payable Sept. 1. Books close Aug. 15, reopen Sept. 2.

The People's Gas company of Chicago has declared a regular quarterly dividend of 1½ per cent, payable Aug. 25. Books close Aug. 12, reopen Aug. 26.

Railway Earnings.

ILLINOIS CENTRAL.

	Earnings.	Increase.
June—gross	$ 4,110,694	$ 86,468
Net	1,132,275	*92,198
Fiscal year—		
Gross	49,508,650	2,677,514
Net	14,396,944	2,301,490

ST. LOUIS SOUTHWESTERN.

June—gross	699,458	141,560
Expenses	506,231	41,806
Net	193,227	90,754
Fiscal year ending June 30—		
Gross	8,860,232	1,210,746
Expenses	6,219,373	797,776
Net	2,640,859	412,970

NASHVILLE, CHATTANOOGA AND ST. LOUIS.

June—gross	830,610	*34,803
Net	168,700	*68,237
Surplus	17,374	*76,140
Fiscal year—		
Gross	10,113,056	*92,906
Net	2,560,406	*64,586
Surplus	759,794	*56,035

PENNSYLVANIA.

Lines directly operated—

	June.	Six months.
Gross	$ 1,690,200	$5,689,000
Expenses	1,736,200	4,434,500
Net	*46,000	1,254,500
Lines west of Pittsburg and Erie directly operated—		
Gross	775,500	3,281,200
Expenses	869,600	2,774,100
Net	*94,100	507,100

*Decrease.

New York Curb Transactions.

	Sales.	Open.	High.	Low.	Close.
Am. Car	70	12	12	11⅞	11⅞
Do pfd	500	68⅝	68⅝	68⅝	68⅝
Beth. Steel	320	34	34⅛	34	34⅛
Do pfd	1,500	88	89⅛	88	89⅛
B. C. Copper	4,600	7⅛	7⅞	7⅛	7⅞
Chi. Subway	24,700	87	87⅛	83	86⅛
G. Copper	14,500	25⅛	26⅛	24⅞	24⅞
G. Gold	2,300	4⅛	4⅛	4⅛	4⅛
Int. Marine pfd	400	30	30⅛	30	30
Interboro	1,100	215	216	215	215
Mackay pfd	400	74⅛	74⅛	74⅛	74⅛
Standard Oil	2	619	619	619	619
Tenn. Cop	300	29⅞	29⅞	29⅞	29⅞
United Cop	6,100	34	34⅛	33⅞	33⅞
Do pfd	725	77	78⅛	77	78

BONDS.

*£73000 new Jap. 4½s		88⅝	88⅝	88½	88½

*And int.

CLOSING BID AND ASKED PRICES.

	Bid.	Asked.
Am. Writing Paper	4⅛	5
Do pfd	29	30
Bay State Gas	3-16	¼
Am. Tob	275	285
Compressed Air	⅛	⅝
Electric Boat	20	30
Do pfd	60	70
Electro Pneumatic	⅛	¼
Electric Vehicle	17	20
Do pfd	25	28
Havana Tobacco	25	27
Do pfd	33	37
Int. Mercantile Marine common	12⅛	13
Manhattan Transit	2⅛	2⅝
Montreal & Boston	13-16	7-16
N. Y. El. Veh. Trans	8	8⅛
Northern Securities	174	175
Otis Elevator	55	58
Do pfd	105	106
Pittsburg & Bessemer	33	38
Do pfd	68	75

We offer for investment high grade bonds which we have bought outright for our own account after full investigation. Our booklet "Safe Investments Yielding Three and One-Half to Five Per Cent" explains the nature of these investigations, and the advantages which these bonds afford. We shall be glad to send this booklet and our current list of offerings on request.

Rudolph Kleybolte & Co.

319-320 New York Life Bldg, (171 La Salle St.)

New York CHICAGO Cincinnati

Royal Baking Powder pfd	108	110
Standard Coupler	20	30
Do pfd	120	135
Safety	257	270
Tonopah	13⅛	14

New York Savings Deposits.

Deposits in the savings banks of New York state during the last year show an increase of $85,836,855. Of this sum the increase during the last six months has been about $52,000,000. Prior to this year the largest increase in any one year was in 1899, when the gain was $71,386,282.

Manhattan Life.

Examination of the Manhattan Life Insurance company of New York by the New York insurance department shows it to have total admitted assets of $17,961,860. In its report, as of Dec. 31, 1904, the Manhattan Life stated its assets as $18,573,285. The difference is said to be almost entirely due to the fact that the department's appraisers put a much lower valuation on the company's home office building at 66 Broadway, New York, than that at which the Manhattan carried it in its statement.

Sales on the Exchange.

The following were the sales on the Chicago stock exchange yesterday:

	Shares.	Open.	High.	Low.	Close.
Amer. Can	250	11⅛	11⅛	11⅛	11⅛
Amer. Shipbd. pfd	100	105⅛	105⅛	105⅛	105⅛
Chi. Pneu. Tool	120	44	44	43	43
Chicago Subway	4,605	87¼	87¼	81½	85¾
Chi. & O. P. El.	100	5½	5½	5½	5½
Diamond Match	190	141	141	141	141
Illinois Brick	50	59⅛	59⅛	59⅛	59⅛
K. C. Ry. & L.	12	43	43	43	43
Nat. Biscuit	15	59	59	59	59
Do pfd	210	116	116	116	116
Nat. Carbon	745	63	63	60	60
Do pfd	195	117	117	116	116
Street's S. Car pfd	75	98⅛	98⅛	98⅛	98⅛
Swift & Co.	25	109	109	109	109
Un. Boxboard	100	1⅛	1⅛	1⅛	1⅛
Do pfd	20	10	10	10	10
Western Stone	50	34⅛	34⅛	34⅛	34⅛

BONDS.

$3000 Met. L. gold 4s	94⅛	$ 500 Pearsons-Taft 4.60s	
8000 do ext. 4s	87⅛		99⅝
3000 N. W. El 4s	94⅛	3000 S. S. El. 4½s	103⅛

CHICAGO EXCHANGE CLOSING.

	Bid.	Asked.		Bid.	Asked.
Am. Can	11⅛	12	Met. L.	24	25
Do pfd	68⅛	69	Do pfd	65	66
Biscuit	58⅛	59⅛	Do 4s	94⅛	94⅞
Do pfd	115	116	N. W. El.	21⅛	22
Boxboard	1	1⅛	Do pfd	60	64
Do pfd	9⅛	10	Do 4s	94⅛	94⅛
Carbon		60	No. Chi.	65	70
Do pfd	117	119	Quaker Oats	81	86
Chi. C. ry.	185	196	Do pfd	95	99
Chi. Subway	85	86	Swift's	108⅛	109
Dia. Match	140⅛	141	Title & Tr.	103⅛	104
Edison	155⅛	158	West Chi.	50	55
K. C. Lt.	43	46⅛	W. C. con 5s		81
Do pfd		89⅛			

Foreign Exchange.

Inquiries for remittances were fair, with the market steady and quotations unchanged. Actual rates for bankers' 60 day sterling bills were 4.8480@4.8490; demand, 4.8650@4.8660; cable transfers, 4.8670@4.8680; sight francs, 5.16⅞@5.16⅞ less 1-32; short marks, 95 1-16@95 1-16 plus 1-32.

Clearings in Chicago yesterday were $36,392,821, and a week ago $30,991,615.

New York exchange sold yesterday in Chicago at 20c discount.

IN FOREIGN MONEY MARKETS.

LONDON, Aug. 2.—Money was not superfluous today. Two millions transferred to the Japanese government at the Bank of England checked the ease. Discounts advanced. The stock exchange was quiet, with a favorable undercurrent. The presence of profit taking resulted in a drooping disposition, accentuated by Emperor Nicholas' latest telegram advocating a continuance of the war. Americans opened dull, moved irregularly on either side of parity, and were inactive. Foreigners were fully steady on Paris support. Japanese imperial 6s of 1904 were quoted at 103⅞.

PARIS, Aug. 2.—The bourse was unsteady today owing to renewed uneasiness over the Moroccan question and fears for the nonsuccess of the peace conference. The day, however, closed calm and firm. Russian imperial 4s were quoted at 88.05 and Russian bonds of 1904 at 501.00.

BERLIN, Aug. 2.—The boerse was weaker today. Exchange on London, 20 marks 47 pfennigs for checks. Discount rates: Short bills, 2 per cent; 3 months bills, 2¾ per cent.

CLOSING QUOTATIONS OF AMERICAN SECURITIES IN LONDON.

	Tuesday, 4 p. m.	Wednesday, 1 p. m.	N. Y. equiv.	Tuesday's N. Y. close.
Atchison	89⅛	89⅛	87	87⅛
Do pfd	105⅛	105⅛	102⅛	102⅛
Balt. & Ohio	117⅛	117⅛	114⅛	114⅛
Can. Pacific	159⅛	159	154⅛	155
Ches. & Ohio	56⅛	56⅛	54⅝	54⅛
Chi. Gt. Western	20⅛	20⅛	20	20
C., M. & St. Paul	186	185⅛	180⅛	180
Erie	48⅛	47⅛	46⅛	46⅛
Do 1st pfd.	86⅛	86⅛	84⅛	84
Do 2d pfd.	76⅛	76	74⅛	74
Illinois Central	176	176	171⅛	171⅛
Louis. & Nashville	149⅛	150	146	145⅛
M., K. & T.	29⅛	29⅛	28⅛	29
N. Y. Central	150⅛	151	147	147
Nor. & West.	88⅛	88⅛	86⅛	86
Ont. & West.	....	54⅛	53⅛	52⅛
Pennsylvania	73⅛	73⅛	143	142⅛
Reading	54	53⅛	104⅛	104⅛
Do 1st pfd.	48	48	93⅛	....
Do 2d pfd.	48	48	93⅛	91⅛
Southern Ry.	34⅛	34⅛	33⅛	33⅛
Do pfd.	101	101	98⅛	98
Southern Pacific	67	66⅛	64⅞	64⅛
Union Pacific	134⅛	133⅛	130⅛	130
Do pfd.	99⅛	100	97⅛	....
U. S. Steel	36⅛	36⅛	34⅛	35⅛
Do pfd.	106⅛	106⅛	103⅛	103⅛
Wabash	20	20	19⅛	19⅛
Do pfd.	42	42	41	....

Consols, 90¼; New York equivalent, 90¼.

BARTLETT, FRAZIER AND CARRINGTON

STOCKS, BONDS, GRAIN, PROVISIONS, COTTON and COFFEE

MEMBERS OF

N. Y. Stock Exchange, N. Y. Cotton Exchange
Chicago Board of Trade, Chicago Stock Exchange
and all Principal Exchanges.

Western Union Bldg., - - CHICAGO
23 Broad St., New York.

Branches:

Auditorium Annex - - CHICAGO.
Milwaukee. Planters' Hotel, St. Louis.

JENNINGS REAL ESTATE LOAN COMPANY
BUILDING LOANS
FIRST NATIONAL BANK BUILDING

WE OFFER A HIGH GRADE

Manufacturing Stock

Business Established.

WILL EARN BIG DIVIDENDS.

J. Ellsworth Griffin & Co.

110 La Salle-st., Chicago.

H. M. BYLLESBY & CO.

INCORPORATED.

ENGINEERS.

Design, construct and operate Railway, Light, Power, Hydraulic and Gas Plants.

Examinations and Reports.

New York Life Building, CHICAGO, ILLINOIS.

1st

FIRST TRUST AND SAVINGS BANK

First National Bank Bldg., Dearborn and Monroe Sts.

SAVINGS DEPOSITS received on or before the fifth of August will bear interest from August first

SEND FOR OUR LIST OF CHOICE BONDS

AN ORDINANCE FOR THE LEVY OF TAXES FOR THE FISCAL YEAR 1905.

Be it ordained by the Board of Trustees of the Sanitary District of Chicago:

Section 1—That there be and is hereby levied upon all the taxable property within the Sanitary District of Chicago for the fiscal year 1905, the following amounts of money for the purposes hereinafter stated:

For the payment of principal of maturing bonds one million two hundred and thirty thousand ($1,230,000.00) dollars.

For the payment of accruing interest on bonds seven hundred and eighty-four thousand ($784,000.00) dollars.

For the development of water power by the building of dams, auxiliary channel and the purchase and installation of machinery necessary to convert water-power so developed into electrical energy pursuant to the provisions of an act entitled "An Act in relation to the Sanitary District of Chicago, to enlarge the corporate limits of said District and to provide for the navigation of the channels created by such District and to construct dams, water wheels and other works necessary to develop and render available the power arising from the water passing through its channel, and to levy taxes therefor" the sum of one million two hundred and fifty thousand ($1,250,000.00) dollars.

For all other corporate and municipal purposes of said Sanitary District of Chicago five hundred thousand ($500,000.00) dollars.

Section 2—That the Clerk of the Sanitary District of Chicago is hereby directed to file with the County Clerk of Cook County in the State of Illinois a certified copy of this ordinance and said County Clerk of Cook County aforesaid is hereby directed to cause the aforesaid sums of money to be extended upon and against the taxable property with said Sanitary District of Chicago.

N. W. HARRIS & CO.

BANKERS

204 Dearborn Street

New York CHICAGO Boston

Receive deposits subject to check and allow interest on balances. Act as fiscal agents for municipalities and corporations. Issue letters of credit. Transact a banking business and deal in

BONDS FOR INVESTMENT

List on Application.

Finley Barrell & Co.

Monadnock Block and Railway Exchange Building

Grain, Provisions, Stocks, Cotton, Coffee

MEMBERS.

N. Y. Stock Exchange — Chicago Board of Trade
N. Y. Cotton Exchange — Chicago Stock Exchange
N. Y. Coffee Exchange — St. Louis Merchants' Exchange
N. Y. Produce Exchange — Minneapolis Chamber Commerce
Milwaukee Chamber Commerce

Phone Har. 702. Private Wires.

HAMMOND ELEVATOR COMPANY

(INCORPORATED), Capital Stock $200,000, Fully Paid. Proprietors of the largest Steel Elevator in Indiana. Working capacity 75 cars per day. All Modern Improvements.

—DEALERS—

Grain, Provisions, Cotton, Stocks and Bonds and Other Securities.

We Have No Agents......Grain in Car Lots. BUYERS and SHIPPERS OF WESTERN GRAIN. HAMMOND, IND.

H. C. Barroll & Co.

BONDS

First National Bank Bldg., Chicago.

MACKAY & CO.

Members N. Y. and Boston Stock Exchanges. Nassau and Pine Sts., N. Y. 13 Congress St., Boston. DEALERS IN U. S. GOVERNMENT BONDS AND OTHER INVESTMENT SECURITIES. List upon application. Chicago representative, W. Edwin Stanley, The Rookery.

R. R. BONDS

$500,000 Electric R. R. Bonds for sale at attractive price. Bond house or broker wanted to handle on commission.

DEBENTURE COMPANY OF AMERICA, Land Title Building, Philadelphia, Pa.

PROPOSALS FOR SUPPLIES: U. S. INDIAN Service, White Earth Agency, Minn., July 12, 1905. Sealed proposals indorsed "Proposals for Supplies" and addressed to the undersigned at White Earth, Minn., will be received at the Agency until one o'clock, p. m., of August 4, 1905, for furnishing and delivering about 23 lumber wagons, 23 bob sleds, 23 teams of mares, 23 sets of harness, 23 cook stoves with furniture, 23 breaking plows, 23 cross plows, 23 22-inch box stoves, etc., etc., required for issue to certain Mille Lac Indians who have removed to said Agency, a full description of which supplies can be obtained at the Agency. Bidders will state specifically in their bids the price of each article to be offered under contract. All articles so offered will be subject to rigid inspection. The right is reserved to reject any or all bids, or any part of any bid, if deemed for the best interests of the Service. Each bid must be accompanied by a certified check or draft upon some United States depository or solvent national bank, made payable to the order of the Commissioner of Indian Affairs, for at least five per cent of the amount of the proposal, which check or draft will be forfeited to the United States in case any bidder or bidders receiving an award shall fail to execute promptly a satisfactory contract in accordance with his bid; otherwise to be returned to the bidder. For further information apply to Simon Michelet, U. S. Indian Agent, White Earth, Minn.

PROPOSALS FOR FORAGE AND STRAW.—Chief Quartermaster's Office, Chicago, Ill., August 2, 1905. Sealed proposals, in triplicate, will be received here until 12, noon, September 2, 1905, for furnishing a nine months' supply of oats at Ft. Brady, Mich., and forage and straw at Chicago, Ill., commencing Oct. 1, 1905. U. S. reserves right to accept or reject any or all proposals or any part thereof. Information furnished on application here or to Quartermaster at post named. Envelopes containing proposals to be indorsed "Proposals for Forage and Straw," and addressed to Lt. Col. W. H. Miller, C. Q. M.

ADVERTISE IN THE TRIBUNE.

METALS AND ORES ACTIVE

NEW YORK TRADERS PUZZLED AT FLUCTUATIONS.

Belief Is That Group of Powerful Speculators Are in Control and Are Manipulating Prices at Will—Similar Holdings Are Equally Affected and Show Concord of Movement—Rumors of Consolidation in Copper Interests Given Credit for Unrest.

[BY A SPECIAL CORRESPONDENT.]

NEW YORK, Aug. 2.—Special.]—It was a case of touch and go on the stock market today with many of the groups of stocks, and the traders were at a loss to account for the fluctuations. Some of the wiser ones believed they saw the conflict of speculative forces with the regular forces which affect prices of stocks. Groups subject to similar influences were affected. Stocks of companies that dealt in metals and ores were notable examples of this.

Smelting, National Lead, Federal Mining and Smelting, and United States Reduction showed a notable concord in movement. Rumors have long been prevalent of a consolidation of interests in this field of industry, but no immediate news was forthcoming on the subject today. The coalers as a group made up another instance of such a movement. The high priced closely held members of the group which move widely on slight provocation from quite normal causes led this movement, Delaware, Lackawanna and Western extending its brilliant record of new high levels up to 438.

A feeling of safety in the labor outlook in the coal mining industry has been induced by the harmony of sentiment on the subject shown in recently published views coming from the head of the mineworkers and from one of the chief executives of the anthracite companies.

Such occasional strong points in the day's market served partly, but not entirely, to overcome weakness which was quite general at one period of the day, and which maintained a spotty showing in the later market. An effort to attribute the selling to the account of a veteran professional operator with great prestige as a leader of bear campaigns in the past made some impression on sentiment, but with a mixture of suspicion of manipulative purposes.

The price of copper underwent a sharp reaction in London. The heavy tone recurred in the later market and the closing was easy.

Bonds were firm on a well diversified demand. Total sales, par value, $2,714,000. United States bonds were unchanged on call.

Close—Prime mercantile paper, 4@4¼ per cent. Sterling exchange steady, with actual business in bankers' bills at 486.50@486.55 for demand, and at 484.75@484.80 for sixty day bills. Posted rates, 485½@487½. Commercial bills, 484⅝. Bar silver, 59⅛c. Mexican dollars, 45½. Government bonds steady; railroad bonds firm. Money on call easy; highest, 2 per cent; lowest, 1¾ per cent; ruling rate, 2 per cent; last loan, 2 per cent; closing bid, 1¾ per cent, offered at 2 per cent.

Time loans steady and dull; sixty and ninety days, 3¼@3½ per cent; six months, 4 per cent.

NEW YORK STOCK TRANSACTIONS.

	Sales.	Open.	High.	Low.	Closing Ag.2.	Closing Ag.1.
Allis Chal.	1,700	17⅝	18⅛	17⅝	17⅝	18⅛
Do pfd.	900	62⅝	62⅝	62	62	63
Amal. Cop.	23,500	84¼	84⅝	83⅞	84	84½
Am. B. Sugar pfd	100	84	84	84	84	....
Am. Car. Fdry.	2,000	37	37	36¼	36⅝	37¼
Do pfd.	500	99⅝	99⅝	99⅝	99⅝	99⅝
Am. Grass	300	5⅜	5⅜	5⅜	5⅜	5⅜
Am. Hide pfd.	400	39½	39½	39⅜	39⅜	39⅜
Am. Loco.	1,800	49	49⅝	48⅞	48⅞	48⅞
Do pfd.	100	112	112	112	112	112
Am. Malt	300	4⅝	4⅝	4½	4½	4½
Do pfd.	1,600	24⅝	24⅝	24	24	24⅝
Am. Steel Fdry.	1,500	10	10⅝	10	10⅝	9⅞
Do pfd.	1,300	41	41⅝	41	41⅝	41
Am. Smelting	55,500	124	126	122	125¼	122
Do pfd.	300	122	122⅝	122	122⅝	122¼
Am. Sugar	3,000	142⅝	143⅞	142⅝	142⅝	143
Am. Tob. pfd.	200	97	97	97	97	97⅝
Am. Wool	400	37¼	37⅜	36⅝	36⅝	37
Do pfd.	200	103⅝	103⅝	103⅝	103⅝	104½
Anaconda	300	116	116	115½	115½	115⅝
Atchison	5,000	87	87⅛	86⅝	86⅝	87⅛
Do pfd.	200	102⅝	102⅝	102⅝	102⅝	102⅝
A. C. Line.	3,200	160	162⅝	160	162⅝	160
B. & O.	9,000	114	115	113⅞	114⅝	114⅝
Do pfd.	500	99⅝	99⅝	99	99⅝	....
B. R. T.	5,000	69	69⅝	68⅝	68⅝	68⅞
Can. Pac.	2,500	154½	155	154	154½	155
Can. So.	200	71	71	70⅝	70⅝	70
Cent. Lea.	400	44	44	43⅝	43⅝	44
Do pfd.	200	104⅝	104⅝	104⅝	104⅝	104⅝
C. of N. J.	1,200	202⅝	207	202⅝	206	203
C. & O.	1,100	54⅝	54⅝	54⅜	54⅜	54⅝
C. & A. pfd.	500	81⅝	81⅝	81⅝	81⅝	81⅝
C. Gt. W.	300	20⅝	20⅝	20⅝	20⅝	20⅝
Do B.	300	31⅝	32	31	31	31⅝
C., M. & St. P.	12,500	180⅝	180⅝	179⅝	179⅝	180
C., St. P., M. & O.	100	190	190	190	190	190
C. & N. W.	5,800	214	215½	213	214¼	213
Do pfd.	100	240	240	240	240	....
Chi. Un. Tr.	600	9	8⅝	9	9⅝	....
C.,C.,C. & St. L.	200	99⅝	99⅝	99	99⅝	99⅝
C. F. & I.	1,500	46	46	45⅝	45⅝	46
Colo. So.	2,300	28⅝	28⅝	28⅝	28⅝	29
Do pfd.	200	62	62	62	62	62⅝
Do 2d pfd.	500	39⅝	39⅝	39⅝	39⅝	40
Corn Prod.	1,000	10	10	10	10	....
D. & H.	3,500	193⅝	195⅝	193	195⅝	193
D., L. & W.	1,600	425	438	425	438	425
D. & R. G. pfd.	100	86⅝	86⅝	86⅝	86⅝	....
Det. Un.	900	92	92	92⅝	92⅝	....
Dis. Sec.	200	42⅝	42⅝	42⅝	42⅝	....
D., S. S. & A.	200	15⅝	15⅝	15	15⅝	15⅝
Elec. Stamp.	100	83⅝	83⅝	83⅝	83⅝	....
Erie	18,500	46⅝	46⅝	45⅝	46⅝	46⅝
Do 1st pfd.	3,300	83⅝	84	83⅝	83⅝	84
Do 2d pfd.	2,300	74⅝	74⅝	73⅝	74	74
Fed. Min.	500	110	114	110	114	109
Do pfd.	4,800	94	95⅝	94	95⅝	93⅝
Ft. W. & D. C.	100	72	72	72	72	....
Genl. Elec.	100	179	179	179	179	181
Gt. Nor. pfd.	300	287	287	287	287	289
Hav. Elec.	200	19⅝	19⅝	19⅝	19⅝	18⅝
Ill. Cent.	1,400	171	171⅝	170⅝	171	171⅝
Ia. Cent.	600	28	28⅝	27⅝	28⅝	28⅝
Do pfd.	100	53⅝	53⅝	53⅝	53⅝	53⅝
K. C. So. pfd.	100	58⅝	58⅝	58⅝	58⅝	58
K. & D. M. pfd.	100	51	51	51	51	51
Knick. Ice.	500	34⅝	34⅝	34	34⅝	34⅝
L. E. & W.	100	34	34	34	34	33⅝
Long Isl.	200	55⅝	55⅝	55⅝	55⅝	....
L. & N.	4,700	145⅝	146⅝	145⅝	145⅝	145⅝
Man.	200	166	166	166	166	....
Met.	3,200	127⅝	127⅝	127⅝	127⅝	127⅝
Met. Sec.	300	81⅝	81⅝	81⅝	81⅝	81⅝
Mex. Cent.	3,900	22⅝	22⅝	22⅝	22⅝	22⅝
M., St. P.-S.S. M.	900	130⅝	130⅝	129	129⅝	129⅝
M. & St. L.	200	63	63⅝	63	63⅝	63⅝
Do pfd.	100	93⅝	93⅝	93⅝	93⅝	94
Mo. Pac.	4,500	100	100⅝	99⅝	100⅝	100
M., K. & T.	100	28⅝	28⅝	28⅝	28⅝	29
Nat. Enamel.	300	25⅝	25⅝	25	25⅝	25
Nat. Bis.	100	58⅝	58⅝	58⅝	58⅝	59⅝
Nat. Lead.	1,200	47⅝	48⅝	47⅝	48⅝	47⅝
Do pfd.	300	105	105⅝	105	105⅝	105
N. Y. Air Brake	1,200	154⅝	154⅝	153	153⅝	154⅝
N. Y. Cent.	4,500	147	147⅝	146⅝	146⅝	147
N. Y., C. & St. L.	1,300	53	53	52	52⅝	51⅝
N. Y. Dock pfd.	100	67	67	67	67	....
N. Y., O. & W.	7,000	53	53⅝	52⅝	52⅝	52⅝
N. & West.	2,800	85⅝	86	85⅝	86	86
Nor. Am.	1,100	100⅝	100⅝	99⅝	99⅝	99⅝
Nor. Pac.	1,000	204⅝	204⅝	204	204	205
Nor. Cent.	100	28	28	28	28	....
Pac. Mail	200	42⅝	42⅝	42⅝	42⅝	42⅝
Penna.	19,000	142⅝	143	142⅝	142⅝	142⅝
Peo. Gas.	1,800	106	106⅝	105⅝	105⅝	106
Pere Marq. pfd.	100	80	80	80	80	....
Pitts. Coal.	2,000	15	15⅝	14⅝	14⅝	15⅝
Do pfd.	2,700	56⅝	57⅝	50⅝	53⅝	56⅝
Pressed Steel	3,300	42⅝	43⅝	42	43	42⅝
Do pfd.	1,200	95⅝	96⅝	95⅝	96⅝	95⅝
Railway Spgs.	200	35⅝	35⅝	35⅝	35⅝	36⅝
Reading	33,500	104⅝	105⅝	103⅝	104⅝	104⅝
Do 2d pfd.	100	91⅝	91⅝	91⅝	91⅝	91⅝
Rep. I. & S.	1,500	20⅝	21	20⅝	20⅝	20⅝
Do pfd.	3,000	83⅝	83⅝	83	83⅝	83⅝
Rock Isl.	3,000	30⅝	31⅝	30⅝	30⅝	31⅝
Do pfd.	300	76	76	76	76	76⅝
St. J.-G. I. 2d pfd.	100	23⅝	23⅝	23⅝	23⅝	23⅝
St. L. & S. F. pfd.	600	69	69	68⅝	68⅝	69⅝
St. L. S. W.	900	23⅝	24	23⅝	24	23⅝
Do pfd.	100	60	60	60	60	61
Sloss Sheff.	100	85⅝	85⅝	85⅝	85⅝	86⅝
Do pfd.	100	107⅝	107⅝	107⅝	107⅝	....
So. Pac.	2,900	64⅝	64⅝	64⅝	64⅝	64⅝
Do pfd.	200	117⅝	118⅝	117⅝	118⅝	118
So. Ry.	32,500	33⅝	34⅝	33⅝	34⅝	33⅝
Do pfd.	100	98⅝	98⅝	98⅝	98⅝	98⅝
South. M. & O.	100	99⅝	99⅝	99⅝	99⅝	....
T. C. I.	5,200	88⅝	89⅝	88⅝	89⅝	89
Tex. Pac.	300	33⅝	33⅝	33⅝	33⅝	34
Texas Land.	100	43⅝	43⅝	43⅝	43⅝	....
Third Ave.	100	127	127	127	127	....
Tol. Ry. & L.	200	34⅝	34⅝	34⅝	34⅝	....
Tol., St. L. & W.	100	38	38	38	38	38
Do pfd.	200	57	57⅝	57	57⅝	....
Twin City	200	113⅝	113⅝	113⅝	113⅝	113⅝
Un. Bag pfd.	200	73⅝	74	73⅝	74	73
Un. Pac.	45,500	130	130⅝	129⅝	129⅝	130
Un. Inv.	600	65	66⅝	65	66⅝	64⅝
Do pfd.	300	87⅝	88	87⅝	88	87⅝
U. S. Pipe	700	31⅝	32⅝	31⅝	31⅝	31⅝
Do pfd.	200	92⅝	93	92⅝	93	....
U. S. Lea.	100	13⅝	13⅝	13⅝	13⅝	13⅝
Do pfd.	300	110⅝	110⅝	110⅝	110⅝	110⅝
U. S. Realty	100	91	91	91	91	90⅝
U. S. Rubber	3,000	51⅝	52⅝	51	52⅝	51⅝
Do pfd.	300	109⅝	109⅝	109⅝	109⅝	110
U. S. Reduct.	5,500	33⅝	35⅝	33⅝	34⅝	32⅝
Do pfd.	8,500	69	73	69	71⅝	69
U. S. Steel	20,500	34⅝	35⅝	34⅝	34⅝	35⅝
Do pfd.	13,500	103⅝	103⅝	103⅝	103⅝	102⅝
Va. Chem.	400	34	34	34	34	34
Do pfd.	200	106	106	106	106	106
Wabash	100	19⅝	19⅝	19⅝	19⅝	19⅝
West. Union	100	93⅝	93⅝	93⅝	93⅝	93⅝
Wis. Cent.	100	23⅝	23⅝	23⅝	23⅝	24
W. & L. E. 1st.	200	41	41	41	41	40⅝

Total sales, 462,900 shares.

EXPRESS STOCKS.

Adams	235@245	United States	122@126
American	225@235	Fargo	230@245

GOVERNMENT BONDS.

United States 2s, registered	103¼@104¼
United States 2s, coupon	103¼@104¼
United States 3s, registered	103¼@103¾
United States 3s, coupon	103¼@103¾
United States 3s, small, bid	103 @
United States 4s, registered	104 @104¼
United States 4s, coupon	104 @104¼
United States 4s, new, registered	131¾@132¼
United States 4s, new, coupon	132 @132¾
District of Columbia 3.65s, bid	117 @
United States Philippines 4s, bid	108 @

NEW YORK BOND SALES AND QUOTATIONS—10 A. M. TO 3 P. M.

189000 Jap 4½s...92¼@⅝	1000 Lac Gas 5s...107⅞
27000 do 6s.......101¼@⅝	15000 L S-M S 4s102¼@⅝
110000 do 2d...99⅝@100	66000 L-N Un 4s 104@⅝
20000 Am Hide 6s...98@⅝	15000 do col 4s.......99⅝
79000 Am Ice 6s...79@⅝	53000 La-Ark 5s...106@⅝
137000 Am Tob 4s74¼@⅝	2000 Man 4s..........104⅝
13000 do 6s.......115⅝@⅝	10000 Met ref 4s......91⅝
9000 Atch G 4s.104@⅝	4000 Met 5s.........115
7000 A C L 4s.......102⅝	11000 Mex Cent 4s
22000 B-O 3½s...95¼@⅝	..............77¼@78
12000 do 4s.......105¼@⅝	80000 do 1st inc...23@24
35000 B-O W Va 4s.100	14000 do 2d..........14¼@⅝
14000 B-O S W 3½s92@⅝	18000 M K-O 5s.107¾@⅝
60000 B R T 4s.......89	10000 M K-T 4s.......102
1000 B U El 1st...109	10000 do 2d..........86⅝

3000 Buf-S 4s.......98⅝	13000 N Y C 4s.101⅝@⅝
20000 C of Ga 1st inc 97	1000 N Y C L S-M O 3½s.......90⅝
25000 do 2d.........86⅝	2000 N Y G El 4s.91@⅝
8000 do 3d.........77⅝	5000 N-W P 4s......97
159000 Cent Lea 5s ......100¼@101	1000 Nor Pac G 3s 77⅝
31000 Cent Pac 3½s. 89⅝	5000 do P L 4s......105⅝
15000 do ref 4s...100¼@⅝	14000 O S L 4s........96⅝
2000 C-Q 4½s ......109⅝@110	28000 Pa conv 3½s.104⅝
12000 C-A 3½s.......80	26000 Rdg G 4s.102¼@⅝
106000 C B-Q jt 4s ....101¼@⅝	5000 St L-I M 4s...94
2000 do 5s.......107¼	10000 do 5s........116¼
5000 Chi G-C 1st 5s.......108⅝	6000 St L I M R-G 4s.......95⅝
3000 C R I-P G 4s.105½	14000 St L-S F 4s.....88⅝
88000 C R I-P R R 4s.....82⅝@83¼	3000 St L S W 1st. 99
11000 do ref 4s...97@⅝	36000 do conv 4s.28¼@⅝
1000 C C C-St L G 4s.......103	9000 S A-A P 4s....89
21000 Col Ind 5s "A" ....73¼@⅝	2000 S A L 4s.......90
13000 do Bs.....71@72½	2000 So Pac col 4s 94⅝
3000 Col Mid 4s......75	4000 do ref ctfs......96⅝
28000 Col So 4s..94¼@⅝	11000 So Ry 5s..119¼@⅝
1000 Con Gas 6s...173	8000 So Ry-St L 4s 99⅝
6000 Con Tob 4s ....78⅝@79	20000 Stand Rope 6s 53
1000 D-R G 4s......101	3000 Tex Pac 1st 5s123¼
9000 D M-F D 4s...96⅝	1000 Third Av 4s...95⅝
11000 Dis Sec 5s...80@⅝	5000 Tol St L-W 4s 85
1000 E J-E 1st.......120⅝	1000 Und Lond 5s 98⅝
5000 Erie P L 4s...101⅝	142000 do conv 4s ......129⅝@130
17000 do G 4s.....93⅝@⅝	22000 U P 4s......105⅝@⅝
3000 Erie Pa 4s......96⅝	45000 U S Red 6s ......100@101⅝
10000 Gulf-S I 1st..102⅝	276000 U S Stl 5s95⅝@⅝
5000 Int Pap 5s......92⅝	40000 Vand 4s....103¼@⅝
2000 K C Ft S-M 4s 89⅝	5000 Wab 1st 5s...118⅝
38000 K C So 3s......72⅝	22000 Wab P F 2d 4s.......38⅝@⅝
5000 Kings Co 4s...93	1000 West Shore 1st 4s.......109
2000 Lack Steel 5s.106⅝	10000 W-L E 4s.......93
	4000 Wis Cent 4s...94

Total sales, $2,714,000.

IN THE NEW YORK MARKETS.

NEW YORK, Aug. 2.—Conditions in the dry goods market are unchanged as far as firmness of sellers is concerned, and yet buyers are not particularly active except for spot goods which are wanted badly, but which are difficult to get. Further advances have been noted and many lines are regarded as too high.

Metals—A further advance was reported in the London tin market, with spot closing at £151 10s and futures at £150. The local market was also firm and somewhat higher at $32.80@33.25. Copper lost part of its recent gain abroad, closing at £68 6s 3d for spot and £68 10s for futures. Locally the market was unchanged. Lead was firm at $4.60@4.70 in the local market and was somewhat higher at £14 in London. Spelter advanced to £24 in the London market, remaining firm at $5.60@5.70 in New York. Iron closed at 49s 4d in Glasgow and at 46s 4½d in Middlesboro. Locally iron was unchanged.

Butter firm; receipts 13,588. State dairy, common to extra, 16½@21c; western factory, common to extra, 15@17½c. In Philadelphia, firm; extra western creamery, 22½c. Eggs, steady, unchanged; receipts 14,398. In Philadelphia, firm; nearly fresh, 18c; western, fresh, 18@19c.

Poultry—Alive, steady; western chickens, 14c; fowls, 13c; turkeys, 13c; dressed, firm; western chickens, 13@16c; fowls, 14c; turkeys, 13@17c.

PRICE OF WATERMELONS IS CUT.

The continued cool weather has caused quite a liberal supply of watermelons to be held over. The receipts also have been liberal and dealers had to do some slashing of prices in order to sell. There were few changes in prices on South Water street aside from this.

DAIRY PRODUCTS.

Eggs, extra fine, 80 per cent fresh	21c	Butter, creamery, extras	20½c
Do prime first	19c	Firsts	19@20c
Do at mark, general receipts, cases included	13@16c	Seconds	17c
Southern stock	10@11c	Packing stock	15½c
Dairies, Cooley's	17c	Cheese, twins.10¼@11½c	
		Do dairies	11@11¼c

FRUITS AND BERRIES.

Oranges, box	$3.00@4.50	Michigan, 1-5 bu.	10@20c
Blackberries, 24 quarts	$1.00@1.25	Apples, brls.	$1.00@4.50
Red raspberries, 24 quarts	85c@$1.25	Cherries, 24 quarts	75c@$1.50
Blueberries, 16 quarts	$1.00@2.00	Bananas, per bunch	50c@$1.75
Apples, 1 bu.	$1.00@2.25	Lemons, boxes	$5.50@6.50
Peaches, bu crates	75c@$1.85	Grapes, 4 basket crate	75c
		8 lb baskets	25c

VEGETABLES.

Turnips, bu.	50@60c	tub	25@50c
Cabbage, new, crates	$1.35@1.50	Do leaf, case	20@30c
Green peas, bu	$1.25@1.50	Green onions, bunch	5@6c
Potatoes, bu.	10@15c	Tomatoes, per case	30@50c
Do, new	47@53c	String beans, boxes	50c@$1.25
Onions, bu.	70@75c	Pea beans.$1.67¼@1.72½	
Lettuce, heads, per			

POULTRY AND GAME.

Live turkeys	14@15c	Live ducks	10@14c
Live chickens	11c	Iced chickens	11½@12c
Spring	13@15c	Iced turkeys	16c
Live geese, per doz	$4.00@6.00	Iced ducks	11@15c

MELONS.

Gems, per crate	$2.75@4.50	Watermelons, per car	$135.00@200.00

Naval Stores.

NEW YORK, Aug. 2.—Resin steady. Turpentine steady.

SAVANNAH, Ga., Aug. 2.—Turpentine—Firm; 57¼c. Resin—Firm.

WILMINGTON, N. C., Aug. 2.—Spirits turpentine—Firm; 57¼c. Resin—Firm; $3.10 bid. Tar—Firm; $2.00 bid. Crude turpentine—Firm; $2.50, $4.00, and $4.25.

LAKE SHIPPING NEWS.

Vessel Movements.

FAIRPORT, O.—Arrived—Gayley.

RACINE, Wis.—Arrived—Cherokee. Cleared—Clint, Escanaba.

MANITOWOC, Wis.—Arrived—Omaha, Berlin, Maytham, Ashland.

HURON, O.—Arrived—Cadillac. Cleared—Coal—Anna Minch, Duluth.

SANDUSKY, O.—Cleared—Coal—Gratwick, Duluth; Stephenson, Marquette.

MARQUETTE, Mich.—Cleared—Venus, Cleveland; Widlar, Tower, Ashtabula.

PORT COLBORNE, Ont.—Up—Wallace, Detroit; Ames, Fort William. Down—McVittie.

MILWAUKEE, Wis.—Arrived—Hand. Cleared—Nimick, Hand, Whitaker, light, for Buffalo.

ASHLAND, Wis.—Arrived—Ward Law. Cleared—Ore—Gary, Onoko, Chicago; Eads, Fryer, Lake Erie.

ESCANABA, Mich.—Cleared—S. J. Murphy, George Stone, South Chicago; Falcon, Boyne City; John Plankinton, Lake Erie.

LORAIN, O.—Arrived—Richardson, Kaliyuga, Uranus. Cleared—Coal—Wade, Soo; Weeks, Duluth; Marshall, Milwaukee.

ERIE, Pa.—Arrived—Saunders, Page, Iron Age. Cleared—Coal—Grammer, Superior. Light—Colonial, Athens, Pratt, Chicago; Business, Cleveland.

SOUTH CHICAGO—Arrived—Wilkesbarre, Laganda, Grover, Shenandoah. Cleared—D. M. Whitney, Hoover & Mason, Superior; Schlesinger, Buffalo.

CLEVELAND, O.—Arrived—Mary Boyce, Argo, V. H. Ketchum, Marvin, Jones. Cleared—Coal—Shores, Owen Sound; Warriner, Portage. Light—Andaste, Bombay, Berkshire, Duluth.

TWO HARBORS, Minn.—Arrived—Poe, Corliss, Maricopa, Bryn Mawr. Cleared—Squire, Queen City, Magna, Jenney, Fairbairn, Roebling, Marcia, Elphicke, Cornell, Carrington, Lake Erie.

ASHTABULA, O.—Arrived—J. M. Hutchinson, Thompson, Twin Sisters, Biwabik, Siberia, John McWilliams. Cleared—Coal—Flagg, Alfred Mitchell, Craig, Louisiana, Duluth. Light—Jenks, Socapa, Duluth.

TOLEDO, O.—Arrived — Zapotec, Armenia, Maud. Cleared—Coal—Panther, Chicago; Tempest, C. G. King, Menominee; Choctaw, Duluth; Republic, Milwaukee; Yukon, Ashland; Black Rock, Green Bay. Light—Minch, Port Huron.

BUFFALO, N. Y.—Arrived—Curry, Caledonia, Uganda, Rees, Gogebic. Cleared—Coal—St. Paul, Gladstone. Steel rails—Samoa, Chicago. Light—A. C. Hall, Flint, Cleveland; Mitchell, A. E. Stewart, Miztec, Duluth; Turret Crown, Conneaut; Corning, Chicago; Reynolds, Toledo.

DULUTH - SUPERIOR — Arrived — Brower, Steel King, Lyman Smith, F. Gilchrist, Lafayette, Clarke, Rend, Umbria, Siemens, Sultana, Sahara, North Star, Schuylkill, Arizona, Roumania, Crete, Meyers, Alta, Mecosta, Hines, Wayne, Panay. Departed—Hart, Leonard, Watson, Victory, Pentland, Zenith City, Tyrone, Miller, Ireland, Pope, J. Wallace, ore, Lake Erie; Northern Wave, mdse., Buffalo; Crerar, grain, Buffalo.

MACKINAW CITY, Mich.—Up—Maryland, 6 Wednesday morning; Keefe, 6:30; W. B. Morley, 7:20; Selwyn Eddy, noon; Hinton, 2:40 p. m.; Wilkinson, 6; Emerald, Ada Medora, 7:10; Gov. Smith, 7:15; Chemung, 7:30. Down—Edwards, Golden Age, 11:40 Tuesday night; Birckhead and consorts, 5 Wednesday morning; Empire City, 5:40; Cuba, 7; Mather, 10:10; Lyman C. Smith, 11; Senator, 11:10; Yuma, 11:15; Bransford, 11:30; yacht Mistral, 11:30; Mariska, 12:15 p. m.; Muncy, 1:40; Chicago, 4:30; Plankinton, 5:50. Wind northwest, eight miles; clear.

SAULT STE. MARIE, Mich.—Up—Venezuela, Paisley, 9:30 Tuesday night; Merrimac, 11; Major, Roby, 12:30 Wednesday morning; Hill, 12; C. M. Warner, 4; Tampa, 5; Barth, Nirvana, Galatea, Lucy Neff, 6; George Stephenson, 7; Merida, 8:30; Burnham, City of Chicago, Oliver, 9; Turret Court, 11; Alberta, Heffelfinger, 2 p. m.; Ellwood, 3:30; Castalia, W. L. Brown, 5:30; M. C. Smith, Yuma, 7; Midland King, 7:30; Juniata, Bransford, 8. Down—A. D. Davidson, America, Centurion, midnight; Arabia, Vulcan, 1 Wednesday morning; Schuck, 2; Grecian and whaleback, Corona, 4:30; Cumberland, M. C. Neff, 5; W. H. Mack, Hurcalc, Bangor, 6; Walsh, 7; Duluth, Wilkinson, 8; Wright, 8:30; Manitoba, 10; A. B. Wolvin, Princeton and whaleback, Phenix, noon; John Owen, Angeline, 12:30 p. m.; Waldo, 1:30; Boston, Pontiac, Argo [passenger], 2:30; Rees, 3; Naples, 4; Neebing, 5:30; Masaba, 7; Northern Wave, Luzon, 8:30.

DETROIT, Mich.—Up—Nicholas, Philip Minch, S. O. Neff, 9:50 Tuesday night; C. H. Green and consorts, 11:40; Farwell, 12; Neilson, Malta, Frontenac, 12:15 Wednesday morning; Maruba, W. W. Brown, 1; Harlow, 1:30; Wissahickon, 2; Northern Queen, 3; Nelson Mills and barge, 4:20; Orion, Superior City, whaleback, 4:30; Aztec, 5:40; Mohegan and barges, 6; Malietoa, 7; Saxon, Pioneer, Chattanooga, 7:30; Kerr, 9:30; Veronica, Amboy, 10:20; Iron King, Iron Queen, St. Louis and barges, Jenks, 11:40; Bunsen, Marsala, 1:20 p. m.; French, Rosemount and consort, Alfred Mitchell, 1:40; Milwaukee, 2:20; Corsica, 5; Utica, Juno and barges, 5:30; Mahoning, Italia, Polynesia, 6:15; Packer, 7; Marina, 8; Lansing, 8:15. Down—Mary Boyce, Maine and consort, 9:15 Tuesday night; Owego, Sicken and consorts, 9:30; McDougall, 11; Palmer, whaleback, 11:40; Rensselaer, 12:15 Wednesday morning; Wyoming, 1:30; Harvard, 2; Black, 3; Rust, 5; Yosemite, Perkins, 7; tug Hand, Senator, 7:30; Oceanica, 8; Morse, Spencer, 9; Joliet, 10; England, 11:15; Old Gratwick, B. Lyman Smith, Wells, 11:40; Livingstone, 1:15; Conemaugh, Maunaloa, Thomas, 2:30; Boston, Scranton, 3; Majestic, Saxona, 4; Presque Isle, 5; Scott and consort, 6; Colonel, 7:30.

Port of Chicago.

Arrived—With merchandise—Mohawk, Buffalo; Kearsarge, Depot Harbor.

Cleared—With merchandise—Rochester, Buffalo. With grain—Lambert, Montreal; City of London, Sarnia; Tadusac, Owen Sound. Light—Cora A. Wells, George Sturges, Alpena.

LAMONT NAMED AS BUYER

DEED OF PLYMOUTH BUILDING IS FILED FOR RECORD.

Vice President of Simplex Railway Appliance Company Acquires Property at 303-305 Dearborn Street, the Sale of Which Has Been Announced — Price Paid Is Said to Have Been Near $285,000—Interest in Coal Yards Sold.

Robert P. Lamont, vice president of the Simplex Railway Appliance company, is the purchaser of the Plymouth building, 303-305 Dearborn street, the sale of which was announced last week. The property was bought as a personal investment by Mr. Lamont. In the deed, which was filed for record yesterday, only a nominal consideration was given, but the sale is subject to an incumbrance of $140,000. It is known that the property has been on the market at $285,000, and the price paid is understood to have been only slightly under these figures. The property fronts 49½ feet on Dearborn street and Plymouth place with a depth of 68 1-3 feet. The improvement is a ten story office building. It is said Mr. Lamont contemplates adding six stories to the building.

Coal Dealer Retires and Sells Interest.

Charles C. Harder has retired from the firm of Harder & Hofer, coal dealers, and has sold to Mr. Hofer a half interest in the yards of the firm between Twenty-third place and Twenty-fourth street for $75,000.

Frederick H. Bartlett has sold to Clinton S. Woolfolk the flat properties in Drexel avenue, 49 feet north of Fifty-eighth street, 49x130¾ feet, and 50.8x130¾ feet on Drexel 149 feet north of Fifty-eighth street, for $60,000.

In connection with the purchase by Mrs. Wirt Dexter and her daughter, Mrs. Katherine Dexter McCormick, of the flat properties on Lake and Greenwood avenues from Clark & Trainer for $175,000, they have conveyed in part exchange a vacant tract of 595 feet frontage on Fifty-first street between Ellis and Greenwood avenues for $100,000.

State Street Corner Again Sold.

The vacant property at the northeast corner of State and Twenty-third streets fronting 198 feet with a depth of 111¾, recently purchased by William B. Hale from the Northwestern Mutual Life Insurance company, has been sold by Mr. Hale to J. Carleton Abbott for $34,500.

Edward Kendel has sold to Frank L. Schulte the flat property at 3756-58 Ellis avenue for $32,000, with incumbrance of $17,000.

Collins & Morris have sold to Jacob Gordon the flat property in Calumet avenue, 198 feet south of Forty-fourth street, for $28,000, including an incumbrance of $15,000.

The conveyance of the five story building and leasehold interest at 296 Wabash avenue by Samuel Packard to Benjamin F. Straus for $40,000 was filed for record yesterday. John C. Fetzer is the real purchaser.

Real Estate Transfers.

SOUTH CHICAGO.

Alexander-st., 210 ft. w of Wentworth-av., s f, 25x100, July 31, [F. Schultz to A. Mennella] ....$ 4,400

Archer-av., 75 n e of 22d-pl., n w f, 25 through to 22d-pl., July 24, [F. A. Sommerfield et al by m. c. to Frank E. Butterfield] 1,800

Armour-av., 504 s of 38th-st., w f, 25x100, July 31 [J. Hogan to Cornelius Mackey] 1,650

Calumet-av., bet. 33d and 34th-sts., w f, 31x125 m. or l., April 7, [S. Hammer to Wilbert L. Bouney] 4,800

Dearborn-st., 417 s of 27th-st., e f, 25x110; incumb. $1,350, Mar. 14, [E. A. Durfeet to Nellie Thien] 2,200

Dearborn-st., 303 and 305, 49½x68 1-3, incumb. $140,000, July 29, [Wm. D. Stein to Robert P. Lamont] 1

Ellis-av., 3756 and 3758, 54½x352, incumb. $17,000, July 20, [Edward Mendel to Frank L. Schultz] 32,000

Honoré-st., 274 n of 37th-st., w f, 24¾x122, July 29, [A. Bentz to Ferdinand Glasenopp] 1,300

La Salle-st., 99 s of 37th-st., w f, 24¾x122, incumb. $3,000, July 31, [J. Van Derweele to Otto Hansen] 8,000

23d-st., n e cor. State-st., s f, 111¾x198, July 27, [N. W. Mutual Life Ins. Co. to Wm. B. Hale] 1

Same property, incumb. $20,000, Aug. 1, [Wm. B. Hale to J. Carleton Abbott] 34,500

24th-st., 50 w of Stewart-av., n f, 100x125; 24th-pl., 50 w of Stewart-av., s f, 75x125; 23-pl., 50 w of Stewart-av., n f, 100x125; 24th-st., 50 w of Stewart-av., s f, 75x125, und. ½ int., July 26, [Chas. C. Harder to Henry Hafer] 75,000

E. 32d-st., 168, 23x49, incumb. $2,000, July 27, [I. Henderson to Sam'l J. Carter] 4,000

Union-st., 374 s of 16th-st., w f, 23¼x100, July 26, [M. Kocht to John F. Milota] 1,450

HYDE PARK.

Calumet-av., n e cor. 70th-st., w f, 50x121, July 29, [C. R. Corwith to Albert Snyder] 2,800

Calumet-av., 198 s of 44th-st., w f, 50x128, incumb. $15,000, July 27, [Thos. H. Collins et al. to Jacob Gordon] 28,000

Drexel-av., 148 s of 66th-st., e f, 25x125, incumb. $3,000, June 2, [T. S. Mayes to John T. Edwards] 1

Drexel-av., 49 n of 58th-st., w f, 49 1-3x130¾; Drexel-av., 149 n of 58th-st., w f, 50 8-10x130¾, May 25, [Fred'k H. Bartlett to Clinton S. Morelock] 60,000

Drexel-av., 49 n of 58th-st., w f, 49 1-3x130¾, incumb. $10,000, July 31 [Clinton Woolfolk to Chas. W. Getlett] 18,000

Ellis-av., 174 s of 41st-st., e f, 18x180, Aug. 1 [E. Lucas to Henry R. Neely] 5,300

Ellis-av., n e cor 51st-st., w f, 207x352, July 14 [Est. of Wirt Dexter, by Josephine Dexter, trustee to Katharine Dexter McCormick] 58,000

Same property, July 28 [Katharine Dexter McCormick to Wallace G. Clark and J. Milton Trainer] 58,000

Evans-av., 115 n of 66th-st., w f, 48x121, July 14 [G. T. Searle to Wm. J. Welbourn] 4,500

Evans-av., between 47th and 48th-sts., w f, 20x117, Aug. 1 [C. L. Harris to Sidney G. Many] 1,600

Green Bay-av., s e cor 90th-st., w f, 25x140, Aug. 1 [M. Silverman to Geo. W. Kellner] 3,725

Greenwood-av., n w cor 51st, e f, 214x235, m. or l., July 14 [Josephine Dexter to Wallace G. Clark and J. Milton Trainer] 42,000

Indiana-av., n w cor 70th-st., e f, 100x159, July 21 [W. H. Fox to Milroy A. McKey] 3,000

Oakland Crescent, 128 n of 41st, w f, 23x56, incumb. $3,500, July 31 [A. F. Struckmann to Helen S. Howell] 6,000

Washington-av., 266 s of 76th-st., e f, 25x125, July 6 [J. Lockart to Arthur B. Tingley] 1,100

LAKE.

Aberdeen-st., 250 s of 64th, w f, 50x124, July 31 [Scandia L. & I. Assn. to Henry A. Willebrands] 6,100

Bishop-st., 200 s of 52d, e f, 76x124, July 10 [M. Weber to Lizzie Beck] 2,100

Carpenter-st., 147 s of 68th, w f, 50x124, July 10 [T. Dackerman to Fredk. W. Olsen] 1,000

Dearborn-st., 47 n of 40th, e f, 24x100, July 5 [S. Petersen to Wanda M. Pfeiffer] 2,600

55th-st., 100 e of Carpenter, s f, 37¼x155, July 31 [E. Gaylord to James Hedges] 4,867

56th-st., 100 e of Lincoln, s f, 25x150, July 31 [F. B. Hoffmann to James J. McCormick] 1,200

59th-st., s e cor Emerald-av., n f, 49x105, July 10 [P. J. Youngquist to Jessie M. Powell] 2,500

Green-st., 21 n of 60th, w f, 31x124, incumb. $1,400, July 31 [M. S. Erikson to Albert Peterson] 2,500

59th-st., 346 w of Stewart-av., s f, 25¼x132, July 19 [A. M. Clute et al. to Thos. F. Owens] 3,000

Same ppty, July 29 [T. F. Owens to Mary F. Aaron] 3,000

63d-st., s e cor Oakley-av., n f, 49x135, Aug. 1 [G. R. Thamer to Michael Dillon] 1,200

Western-av., n e cor 52d-st., w f, 35x133, and o. p., July 13 [J. T. Dobson to Sam Dakin] 3,600

CALUMET.

90th-pl., 100 w of Paulina-st., s f, 100x124, July 27 [M. L. Tieman to John A. Weber] 5,100

Wallace-st., 50 s of 117th-pl., e f, 75x137, July 26 [R. Bartlett to Walter C. Fryer] 1,050

Winchester-av., 300 n of 94th-st., w f, 100x171, Sept. 18, 1904 [estate of E. P. Hilliard to Sophia B. Curtis] 2,000

Winchester-av., 300 n of 94th-st., w f, 75x171, July 8 [S. B. Curtis to Elva H. Manierre] 1,500

ROGERS PARK.

Central-st., 50 s of Pratt-av., e f, 50x120, July 31 [J. H. White to Charlotte S. White] 5,000

LAKE VIEW.

Cuyler-av., 275 w of Lincoln-st., n f, 25x125, July 31 [G. Beet to Jeannie Graham] 2,900

Farragut-av., 298 e of N. Clark-st., s f, 50x125, July 1 [G. Schmidt to Katherine Gallagher] 2,000

Giddings-st., 149 e of Leavitt, n f, 37.44x122.79, July 26 [S. Gould to Albert A. Johnson] 3,400

Robey-st., 100 s of Oakdale-av., w f, 25x125, incumb. $1,300, June 16 [William Deering to Augustin Rivers] 2,908

Southport-av., 174 s of Grace-st., e f, 25x120, July 22 [I. M. Troll to Kate Kilroy] 2,300

Superior-ct. partition, s 32, w 107, n 160, e 240, 1 18, of w ½ 30, 40, 14, July 29 [C. Much to Barbara Finkler] 4,900

Winnemac-av., 498 w of Evanston, n f, 28x144, June 28 [Axel Chytraus to Charles A. Jacobson] 1,260

JEFFERSON.

Ainslie-st., 152 w of Lincoln-av., n f, 166x160, and o. p., July 31 [W. J. Long to Nick Miller] 4,875

Ballou-st., s w cor Wabansia-av., e f, 25x177, Aug. 1 [I. Schwerdtfeger to Cyril Tegl] 1,250

1485 Drake-av., 37¼x125, incumb. $2,000, July 18 [H. Hedmark to Geo. Knopf] 5,600

N. 43d-ct., 266 n of Byron-st., w f, 33 1-3x144, July 27 [J. T. Edwards to Chas. W. Allsworth] 4,500

Sawyer-av., 50 s of Belden, w f, 50x140, April 7 [est. of W. Marvin to Ellen S. Johnson] 1,150

Sawyer-av., 50 s of Belden, w f, 88x140, July 31 [E. S. Johnson to Katherine E. Smith] 2,500

NORTH CHICAGO.

110 Milton-av., 22x80, July 18 [F. Gilmore to R. Di Liberti] 2,050

Peterson-st., 312 w of Robey, s f, 24x100, m. or l., July 20 [H. Anderson to W. F. Molinhauer] .... 2,[illegible]

WEST CHICAGO.

Wilmot-av., 388 s e of Armitage, n e f, 24x100, incumb. $1,800, Aug. 1 [O. L. Watson to Lula A. Clark] 2,500

Adams-st., 275 w of S. 40th-av., n f, 25x121, Aug. 1 [T. J. Amundson to J. Henry Peetz] 3,000

Albany-av., 198 s of Franklin, w f, 25x124, Aug. 1 [H. B. Melms to Saml. S. Wangsness] 1,000

Artesian-av., 225 s of Potomac, w f, 26x126¼, July 31 [L. Nelson to F. Truscsynski] 4,000

Barber-st., 115 w of Canal, n f, 25x73, July 31 [R. I. Terwilliger to H. Tichochinsky] 1,475

Blue Island-av., 101 n e of 15th-st., n w f, 24x120, July 31 [B. Hochlener to Peter Sohn] 4,625

Blue Island-av., 77 n e of Center, s e f, 25 to Center-av., July 25 [W. W. Wilson to Geo. Maberas] 2,700

California-av., 25 s of Congress-st., w f, 25x125, Aug. 1 [M. H. Halpin to Angelo Puzzo] 2,500

Carroll-av., 112 w of Kedzie, n f, 188x150, July 22 [J. Morrissey to Wm. C. Seipp] 6,000

Christiana-av., 137 s of Huron-st., e f, 37¾x125, incumb. $2,500, July 31 [W. E. Prendergast to Patrick H. Quinn] 5,000

Congress-st., 75 w of S. 43d-av., n f, 25x124, July 31 [W. J. McCorry to James J. McCorry] 1,250

Cypress-st., 147 n of Ashland, w f, 24x117 1-3, Aug. 1 [F. Tappendorf to John P. Sontag] 5,000

18th-st., s w cor Sangamon, n f, 25x100, July 28 [Geo. Lampe to Emil Welky] 9,500

Erie-st., 200 w of Franklin-av., n f, 40x118, July 25 [A. A. Strom to Giles H. Posson] 2,600

Erie-st., 192 e of Elizabeth, n f, 24x128, July 18 [E. H. H. Uber to Gerardo Larerra] 2,100

14th-st., 48 w of Throop, n f, 24x124, July 31 [C. Pflug to Isaac Samuels et al.] 2,962

43d-av., 39 ft n of Hirsch-st., e f, 50x126, July 31 [L. Undenk to Ellert Tonnesen] 3,300

43d-av., S., s e cor 30th-st., w f, 47x124, and o. p., July 27 [J. F. Potter to John C. F. Glaser] 1,400

Francisco-av., 100 s of Armitage, w f, 20x113¼, July 27 [C. T. Dyrness et al. to Theo. C. Peterson] 4,000

Franklin-blvd., n e cor Trumbull-av., s f, 57x150, Aug. 1 [P. H. Quinn to Wm. E. Prendergast] 4,000

Frank-st., 260 w of Waller, n f, 24x100, incumb. $4,300, July 19 [S. Falk to Abraham Olarnick] 6,000

Flournoy-st., 250 w of Walnut, s f, 25x140¼, incumb. $1,000, July 29 [J. L. Brock to Nettie E. Dyer] 2,000

Fulton-st., 50 w of Francisco-av., n f, 25x150, July 28 [Est. of A. Blech to Frank Cossiglia] 1,000

Harvard-st., 215 e of Springfield-av., n f, 25x124¼, July 27 [N. B. Date to Joseph Jahn] 5,500

Huron-st., 264 e of Paulina, s f, 48x120¼, July 15 [M. M. Dannehy to Anton Klodzinski] 5,000

Huron-st., n e cor Spaulding-av., s f, 49x108, July 29 [M. A. King to Margt. Williams] 1,000

Kramer-st., 250 w of Jefferson, s f, 25x83, July 28 [A. Marschak to Samuel Berger] 2,000

Lake-st., between 48th and 49th-avs., s f, 50x290, July 19 [A. H. Umbricht to Ole Petersen] 2,000

Lawndale-av., 96 n of Indiana-st., w f, 24x125, July 5 [C. Bruesch to Emilie Wolff] 2,650

Same ppty., July 22 [R. A. Bruesch to Emilie Wolff] 2,650

Lilla-st., 141 w of S. 48th-av., n f, 50x240¾, July 21 [J. A. Huron to Reuben Emerson] 1,900

Maplewood-av., 125 s of Wabansia, w f, 25x125, incumb. $2,000, July 27 [W. G. Berger to Ingeborg Hange] 2,750

Marshfield-av., 200 s of Taylor-st., e f, 25x125, July 26 [A. Campion to Isaac Feinberg] 4,315

Miller-st., 21 s of Gurley, e f, 24x104 [L. K. Vegter et al. to Francesco Chiaro] 2,800

Myrtle-st., 147 n of Ashland, e f, 24x112 1-3, July 31 [W. Chi. B. and L. Assn. to Mary Nierman] 2,500

Newberry-av., 312 n of 13th-pl., e f, 24x100, July 22 [E. Rapp to Florian Stastny] 3,500

Nixon-st., 337 n of Taylor, e f, 24x125, July 28 [A. Gitteisohn to Joseph Brownstein] 3,000

Paulina-st., 125 n of Clarinda, e f, 25x130, July 31 [C. Knoche to John Szczech] 5,300

Pleasant-pl., 153 e of Powell-av., n f, 26x110, July 1 [E. C. Markham to Andrew Alexander] 2,100

Ridgeway-av., 73 s of 72d-st., e f, 72x124, June 26 [J. W. Miller to Mary Nestor] 1,000

Sangamon-st., n e cor 14th-pl., w f, 24x100, May 30 [C. F. Cooke to Jacob Waitzman] 3,300

Sholto-st., 343 s of Polk, w f, 70x100, und 2-3 int., Aug. 1 [G. Nuti to Eugeneo Peppi et al.] 4,500

20th-st., 50 w of Robey, s f, 25x124.9, July 15 [C. Ewert to Andrew Koprowski] 2,850

21st-st., 288 e of Washtenaw-av., s f, 24x123¾, July 31 [A. Zrnst to Vaclav Vesely] 4,650

21st-st., s w cor Leavitt, n f, 265x125, July 22 [Wm. C. Seipp to Harty Bros. & Harty Co.] 27,500

Same ppty., July 22 [Harty Bros. & Harty Co. to Thies J. Lefens, trustee] 21,500

23d-pl., 241 w of California-av., n f, 25x125, July 26 [F. Loesche to Max Kuehn] 1,450

25th-st., 96 w of Albany-av., n f, 24x120, July 29 [A. Petrik to Joseph Sedlacek] 3,350

Van Buren-st., 86 e of Kedzie-av., s f, 25x125, July 3 [F. O. Morse et al. to Rebecca Limpert] 1,250

Walnut-st., s w cor Francisco-av., n f, 25x150, June 6 [F. O. Jones to Oscar F. Brady] 3,000

Wilcox-st., 50 e of 42d-av., n f, 25x121, July 17 [H. O'Connor to Kate Logan] 4,550

Building Permits.

David Vice, 1 story frame store, 1348-50 W. 69th-st .... $ 1,000

Mr. O'Keefe, 1½ story frame cottage, 5434 Lincoln-st 1,500

John Gupa, 3 story brick flats, 1148 Turner-av 4,000

V. Dlougy, 2 story brick flats, 1082 Marshall-blvd 3,300

Frank Pikra, 1 story brick shop, 594 Avers-av 800

Harris & McGinnis, 4 1½ story brick dwellings, 106-108-10-12 53d-av 9,600

Chicago Dock and Canal company, 6 story brick warehouse, 334-42 Illinois-st 175,000

Charles Trandl, 2 story brick flats, 101 High-st 3,000

Tryon & Davis, 7 1 story frame cottages, 2825-29-39-45-49-71 N. Harding-av 10,500

F. J. Castle, 1 story frame cottage, 1370 N. Hamlin-av 1,000

Mr. Marmose, 1 story frame addition story, 825 N. 43d-av 2,000

Mrs. E. J. Bickerdike, 1½ story frame cottage, 2062 N. Albany-av 2,000

H. Witterborg, 2 story brick flats, 6556 Peoria-st 4,000

Mrs. M. Junk, 1½ story frame stores and flats, 5800 Ashland-av 5,000

Mr. Munson, 2 story brick flats, 6611 Peoria-st 4,000

A. Hardtke, 1 story brick addition story, 10423 Avenue M 2,000

William A. Bord, 1 story brick stores, flats, and office, 7500 Cottage Grove-av 2,000

Herman Lipka, 2 story brick flats, 6501 Justine-st 6,000

John Posenski, 1 story brick cottage, 6037 Hermitage-av 1,000

F. Bochacht, 3 story brick flats, 938 Lincoln-st 3,000

Grace R. Parks, 1 story rear addition, 1543 Fulton-st 800

Thomas Cisack, 1 story brick side addition, 548 W 15th-pl 2,000

Edwin Mackey, 1¼ story brick cottage, 3435 Oakley-av 3,000

Mr. Lundstrom, 2 story brick flats, 916 Park-av 5,000

NEWS OF THE COURTS.

Judgments.

CIRCUIT COURT.

Judge Abbott—232402—Barbara Prochaska vs. Western Electric Co.; plff. remits $4,000 and mo. n. t. overrid and judgt., $6,000; appeal, bond 30 ds., bill ex. in 60 ds.

Judge Healy—264697—James Reddick, admr. est. of Michael Haley, vs. C. & W. I. R. R. Co. et al.; on ver., $1,500; satisfied.

Judge Windes—264701—Sarah J. Dixon vs. city; on findg., $200.

Decrees.

SUPERIOR COURT.

Judge Kavanagh—3606—C. H. Mfg. Co. vs. Otis; dec.—5243—Loveday vs. Young; dec. sale.—6374—Mueller vs. Bertz; dec. sale.—1868—Leland vs. Carrig; dec.

Judge Chytraus—162—Darling vs. C. E. Co.; dec.

Judge Dupuy—2115—Stone vs. S. P. Comrs.; dec.

Judge Patton—2119—Werner vs. Werner; dec. div.

CIRCUIT COURT.

Judge Healy—14060—Kent vs. Kent; dec. div.—14003—Tyerman vs. Tyerman; dec. div.—14458—Boynton vs. Boynton; dec. div.—13706—Day vs. Day; dec. div.—14331—Raiche vs. Raiche; dec. div.—263133—Clay vs. Clay; dec. div.—262005—Kimball vs. Kimball; dec. div.—8850—Harmeyer vs. Harmeyer; mo. compit. to vacate dec. denied.—14143—Bork vs. Bork; dec. div.

Judge Honoré—263924—Cleary vs. Cleary; dec. div.—13981—McEwen vs. McEwen; dec. div.—262994—Hayes vs. Hayes; dec. div.—14325—O'Meara vs. O'Meara; dec. div.—13731—Crawley vs. Crawley; dec. div.—14172—Killen vs. Killen; dec. div.—14256—Meyer vs. Meyer; dec. div.

Judge Windes—224810—Wilmarth vs. Wilmarth; ord. modifying dec.—198364—Kennard vs. Curran; dec.

Court Calls for Today.

SUPERIOR COURT.

Judge Kavanagh—Emergency business.

Judge Wright—Motions for new trial, 2595, 2986.

CIRCUIT COURT.

Judge Honoré—261285.

Judge Windes—Emergency business.

COUNTY COURT.

Judge Carter—Motions, set cases, city special, and Irving Park boulevard sewer.

PROBATE COURT.

Judge De Witt C. Jones—Emergency business only.

CRIMINAL COURT.

Judge Barnes—5106, 4872, 5092, 5085, 5019, 5028, 5107, 5108, 5101, 4867, 4868, 4863, 4852 to 4862, 4806 to 4808, 4835.

Judge Kersten—Call not extended.

Judge McEwen—Call not extended.

Judge Tuthill—4123, 3694, 3695, 3945, 5057, 4839, 5066, 5070, 5072, 5073, 4844, 5083, 5084, 5086, 5093, 5097, 5099, 5102, 5103, 5104.

UNITED STATES CIRCUIT COURT.

Judge Bethea—10 a. m.—Motions.

UNITED STATES DISTRICT COURT.

Judge Bethea—10 a. m.—Motions.

Petitions in Bankruptcy.

12349—Silas W. Sinclair, 6437 Eggleston-av.; liabilities, $5,136.05; assets, $30,130; Charles R. Napier, atty.

12350—William Joseph Howe, 97 Hill street; liabilities, $21,605.90; assets, $406; Samuel T. Knox, atty.

12331—Joseph Simonini, 513 Wabash avenue; liabilities, $2,523.67; assets, $450; L. E. Ohlers, atty.

LOW RATES TO COLORADO

Via Chicago, Milwaukee and St. Paul Railway.

Only $30 Chicago to Colorado and return every day this summer. Return limit Oct. 31. Two through trains every day from Union Station, Chicago, to Union Station, Denver, via Chicago, Milwaukee and St. Paul and Union Pacific Line. Leave Chicago 6:05 p. m., arrive Denver 9:30 p. m. next day. Or, leave Chicago 10:25 p. m., arrive Denver 7:50 a. m. the second day. 95 Adams street.

A REWARD OF $250

will be paid for evidence leading to the indictment and conviction of any person violating the law by molesting, slugging, or in any way interfering with any teamster or persons employed by the members of the Employers' Association . . .

Employers' Association
204 Dearborn-st., Chicago.

CARSON PIRIE SCOTT & Co.

During August we close Saturdays at 1 p. m.

FOR MEN AND BOYS.

Final Clearing Men's Suits at $14.50.

EVERY suit in this offering has been higher than $14.50. But they represent broken lines. Therefore, we make the deep once-in-a-season price cut to clear them out. *Second floor.*

The suits are made—single and double breasted—of unfinished worsteds in plain black and fancy patterns. Size assortment to fit almost every man, at $14.50

Clearing Boys' Suits.

Russian, sailor, Norfolk, and double-breasted suits—splendid values—a considerable saving on each, at $4.00

Boys' blouse waists, for ages 6 to 15, 45c | Boys' knee trousers, for ages 4 to 17, 65c

CARSON PIRIE SCOTT & Co.

FOR WOMEN AND GIRLS.

Every Pair of Shoes Reduced

Except Women's High Patricians and White Canvas Shoes.

THAT tells the comprehensive character of the price concessions made for the August shoe sale. Everything in this section—women's, misses' and children's shoes—is offered at a reduced price, except women's high Patricians and white canvas shoes. *Second floor.*

All the low cut tan shoes in the house—high-grade, hand-made low tan shoes and low tan Patricians—have been reduced to two prices—$4.00 and $3.00.

Reductions are in force only during August.

REVELL & CO.

TO-DAY:

A Manufacturer's Surplus Stock of

Parlor and Library Rockers.

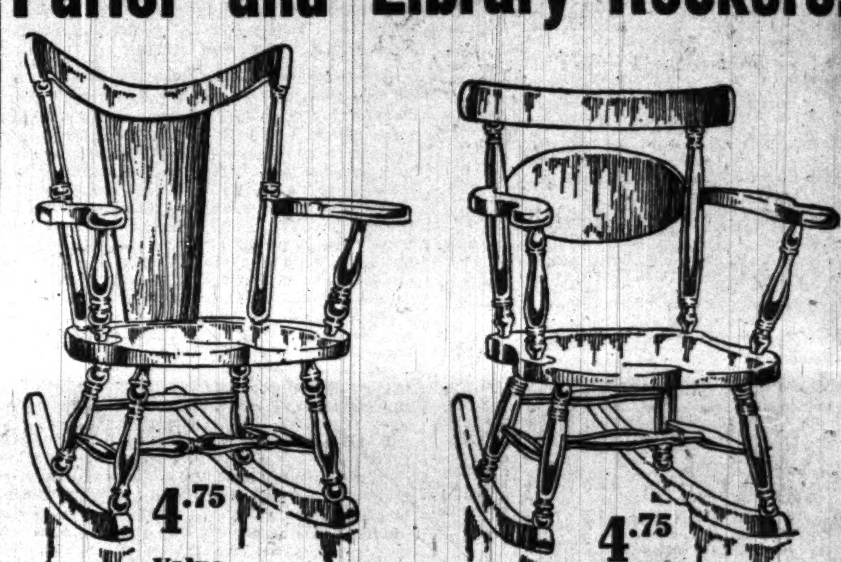

4.75 Value $8.00 | 4.75 Value $8.00

One of the handsome pieces in Ladies' Rockers, they have panel backs, high arms, saddle seat, finish is polished by hand. Regular price $8.00. Special sale price, 4.75.

The above cut illustrates one of the Parlor Rocker bargains, they are hand polished, have saddle wood seat, top and middle panels in crotch mahogany. Regular price $8.00. Special price, 4.75.

More Bargains.

$7.50 Parlor Rocker, Colonial pattern, top panel inlaid mahogany, seat upholstered in French tapestry. Sale price 4.75

$22.00 Rocker, genuine leather seat and back, frame is rich golden oak, large comfortable shape. A special bargain at 15.00

$35.00 Library Chair or Rocker, in genuine leather seat and back, continuous tufting; frames are rich golden oak or mahoganized birch. Special sale price 27.50

$15.00 Rocker, in solid mahogany, dull finish, one of the best bargains in the lot. Special sale price 10.00

More Bargains.

$7.50 Parlor Arm Chair, also a Colonial style to match Rocker, inlaid top panel, seat in French tapestry. Value $7.50. Sale price 4.75

$15.00 Rush Seat Arm Chair, hand polished, castered complete, back panel tufted in panne plush. Special sale price 9.75

$18.00 Rocker, upholstered in French tapestry, golden oak or mahoganized birch frames. Special sale price 12.00

$30.00 Easy Chair, loose cushion, in red Verona velour, frame is weathered oak, high back and broad, comfortable arms. Sale price 15.00

Etc., Etc., Etc.

Corner Adams-st. and Wabash-av.

Enjoy the Trip to St. Louis

Go via the route that caters to your comfort—the cool, convenient way that robs hot weather travel of all its terrors.

New Sleepers—Chair Cars—Coaches—Smoker—all cooled by electric fans, scientifically ventilated on the latest approved principles.

Lighted by electricity—a reading light in every berth—you can read, as at home, as late as you please.

Chicago & Eastern Illinois Railroad

FRISCO SYSTEM

Running the newest, best appointed trains between Chicago and St. Louis.

Smooth double track—Block Signals—Both Speed and Safety—Every 20th Century Comfort and Convenience.

Day Trains Leave Chicago 10:37 a. m. Arrive St. Louis 6:37 p. m.

Night Trains Leave Chicago 11:32 (Sleepers ready at 9 o'clock). Arrive St. Louis 7:48 a. m.

ALL trains arrive at and leave the new La Salle Street Station—finest in Chicago—only depot on the loop.

Three Ticket Offices:

91 Adams Street | La Salle Street Station | Auditorium Annex

VARICOCELE-
ITS CURE IS MY SPECIALTY
Write me about it and I will tell you how. No medicines to sell. I have a Sanitarium. Write plainly or call on D. D. Richardson, M. D. 20 East Adams Street, Chicago.

FOR DRUNKENNESS DRUG USING
Keeley Cure
Chicago Office: 269 DEARBORN ST SUITE 400 Tel. Harrison 2345
Correspondence STRICTLY CONFIDENTIAL
KEELEY INST DWIGHT, ILL.